

Notes:  
All contractors must visit the site and be responsible for taking and checking Dimensions.  
All construction information should be taken from figured dimensions only. Any discrepancies between drawings, specifications and site conditions must be brought to the attention of the supervising officer.  
This drawing and the works depicted are the copyright of JTP.

This drawing is for planning purposes only. It is not intended to be used for construction purposes. Whilst all reasonable efforts are used to ensure drawings are accurate, JTP accept no responsibility or liability for any reliance placed on, or use made of, this plan by anyone for purposes other than those stated above.

Key

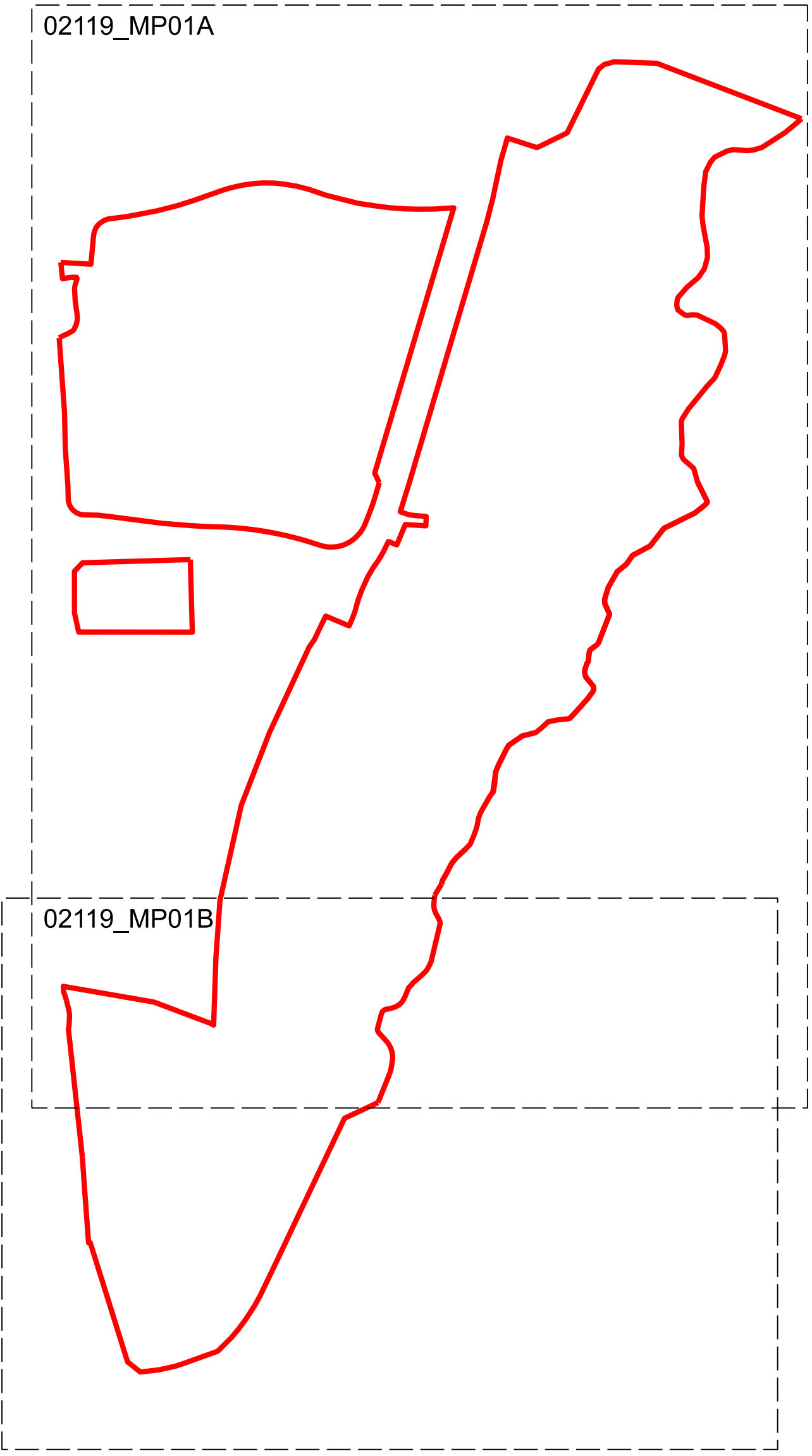
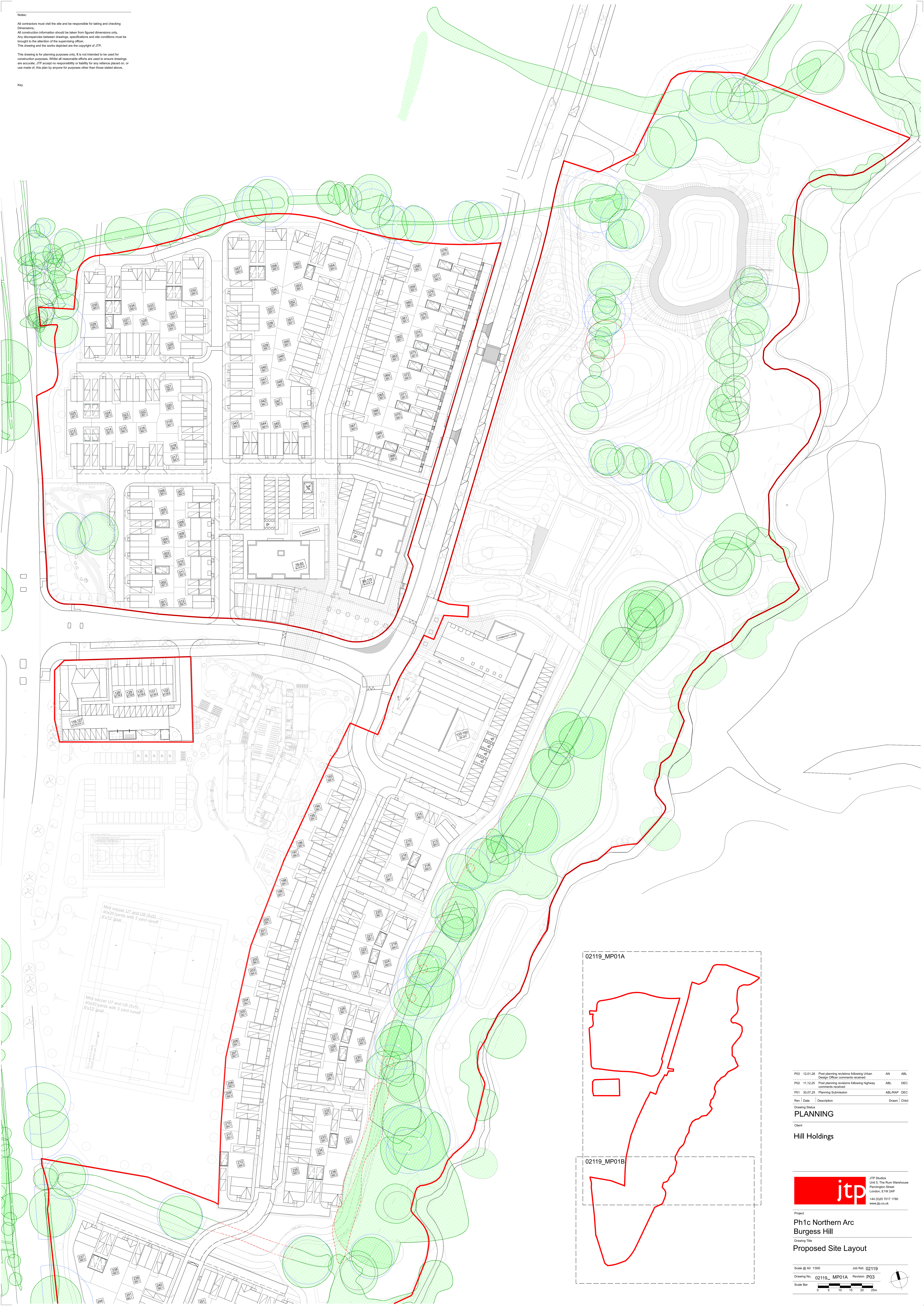

|     |          |   |         |     |
|-----|----------|---|---------|-----|
| P03 | 12.01.26 | Final planning revisions following Urban  | AN      | ABL |
| P02 | 11.12.25 | Post planning revisions following Highway | ABL     | DEC |
| P01 | 30.07.25 | Planning Submission                       | ABL/RAP | DEC |

| Rev | Date | Description | Drawn | Chkd |
|-----|------|-------------|-------|------|
|-----|------|-------------|-------|------|

Drawing Status  
**PLANNING**

Client  
**Hill Holdings**

**jtp** JTP Studios  
Unit 5, The Ram Warehouse  
Parrington Street  
London, E1W 2AP  
+44 (0)20 7017 1780  
www.jtp.co.uk

Project  
**Ph1c Northern Arc  
Burgess Hill**

Drawing Title  
**Proposed Site Layout**

Scale @ A0 1:500 Job Ref. 02119  
Drawing No. 02119\_MP01A Revision P03  
Scale Bar 0 5 10 15 20 25m