

Material Option Key	
Type	Material
Type 01	Flint Brick/Timber Boarding with Slate Roof
Type 02	Charlham Multi Brick with Brown Tile Roof
Type 03	Jasmine Blend Brick with Brown Tile Roof
Type 04	Flint Brick with Brown Tile Roof
Type 05	Thorn Grigs Brick with Slate Roof
Type 06	Jasmine Blend Brick with Slate Roof

Notes

Do not scale from this drawing.  
All contractors must visit the site and be responsible for taking and checking dimensions.  
All construction information should be taken from figured dimensions only.  
Any discrepancies between drawings, specifications and site conditions must be brought to the attention of the supervising officer.  
This drawing & the works depicted are the copyright of JTP.

This drawing is prepared for the specific project stage in the Drawing Status section below and it is not intended to be used for any other purpose. Whilst all reasonable efforts are used to ensure drawings are accurate, JTP accept no liability for any reliance placed on, or use made of, this plan by anyone for purposes other than those stated in the Drawing Status below.

Area Schedule (3B5P - Farleigh)		
Level	Area (sq.m.)	Area (sq.ft.)
00	50.73	546
01	50.73	546
Total	101.46	1092

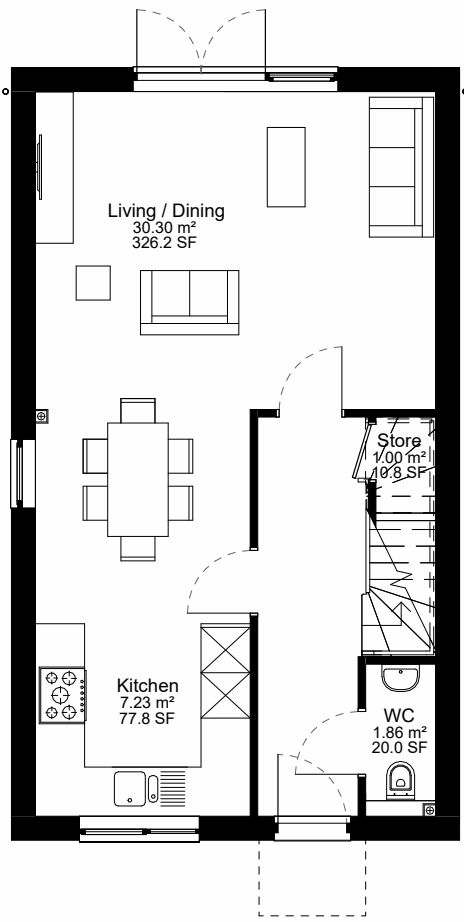

Ground Floor Plan  
1 : 100

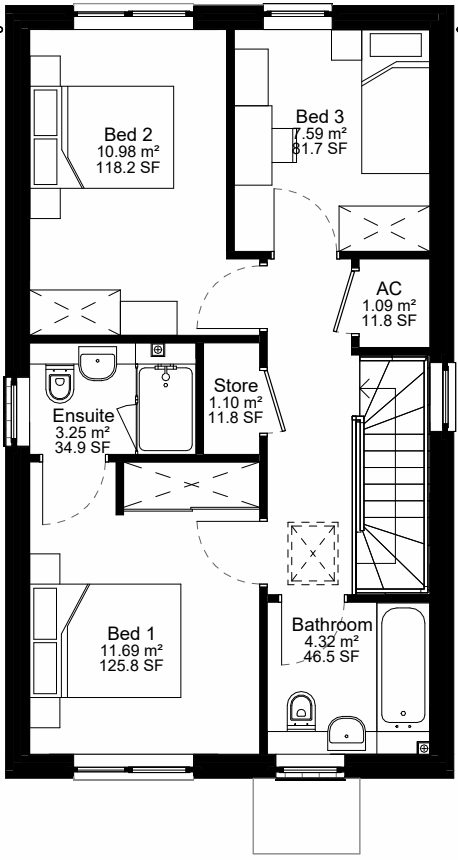

First Floor Plan  
1 : 100

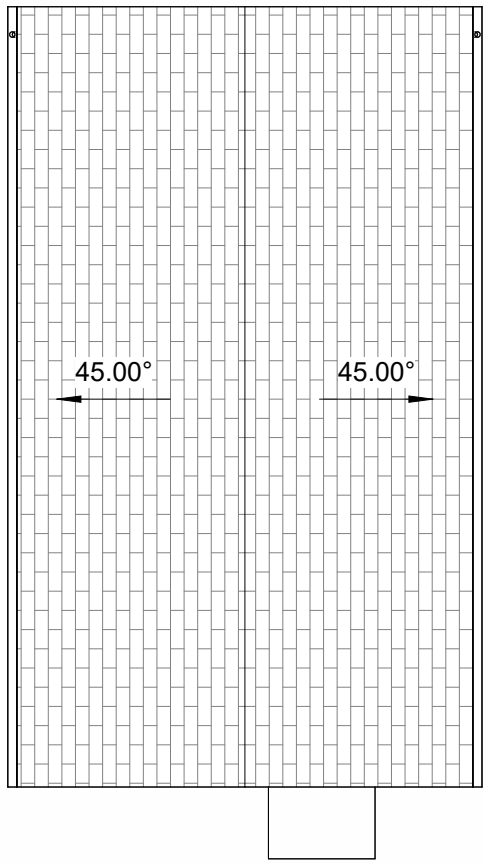

Roof Plan  
1 : 100

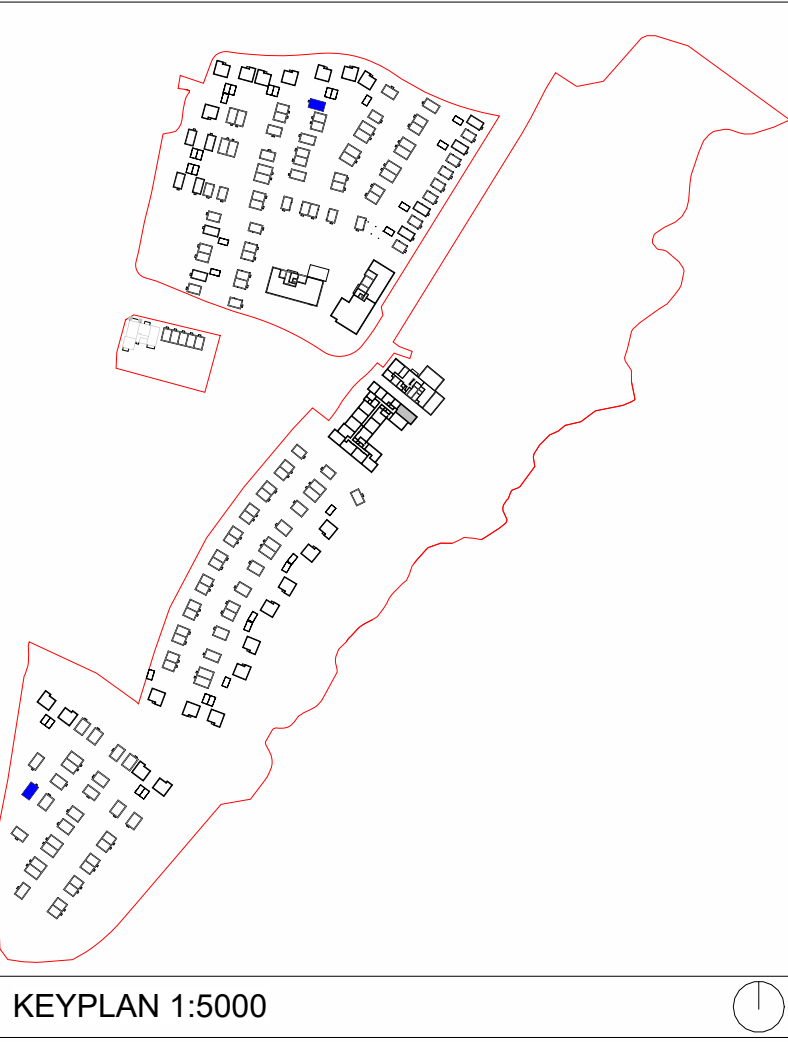

Plot Nos. :42

Handed Plot Nos. : 36, 39 & 245



Front Elevation  
1 : 100



Right Elevation  
1 : 100



Rear Elevation  
1 : 100

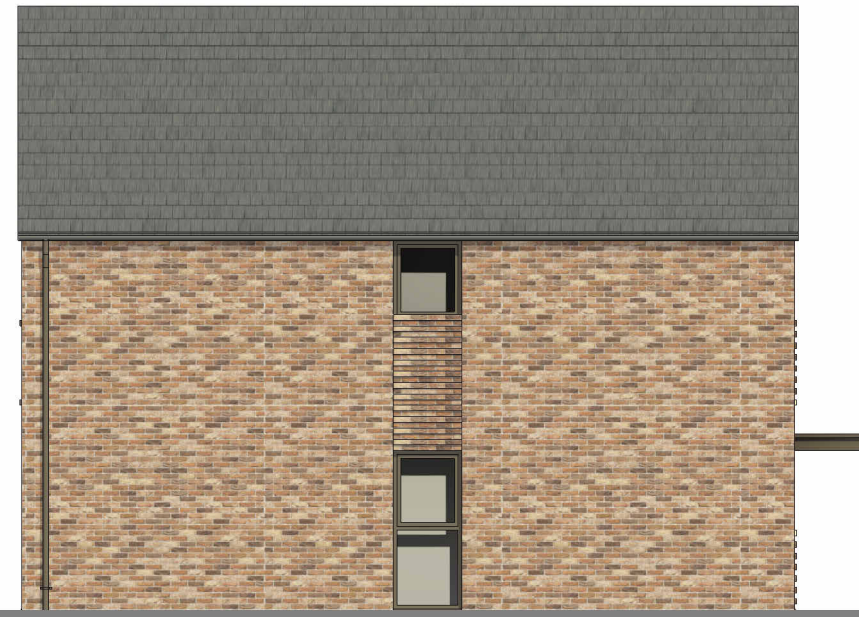

Left Elevation  
1 : 100

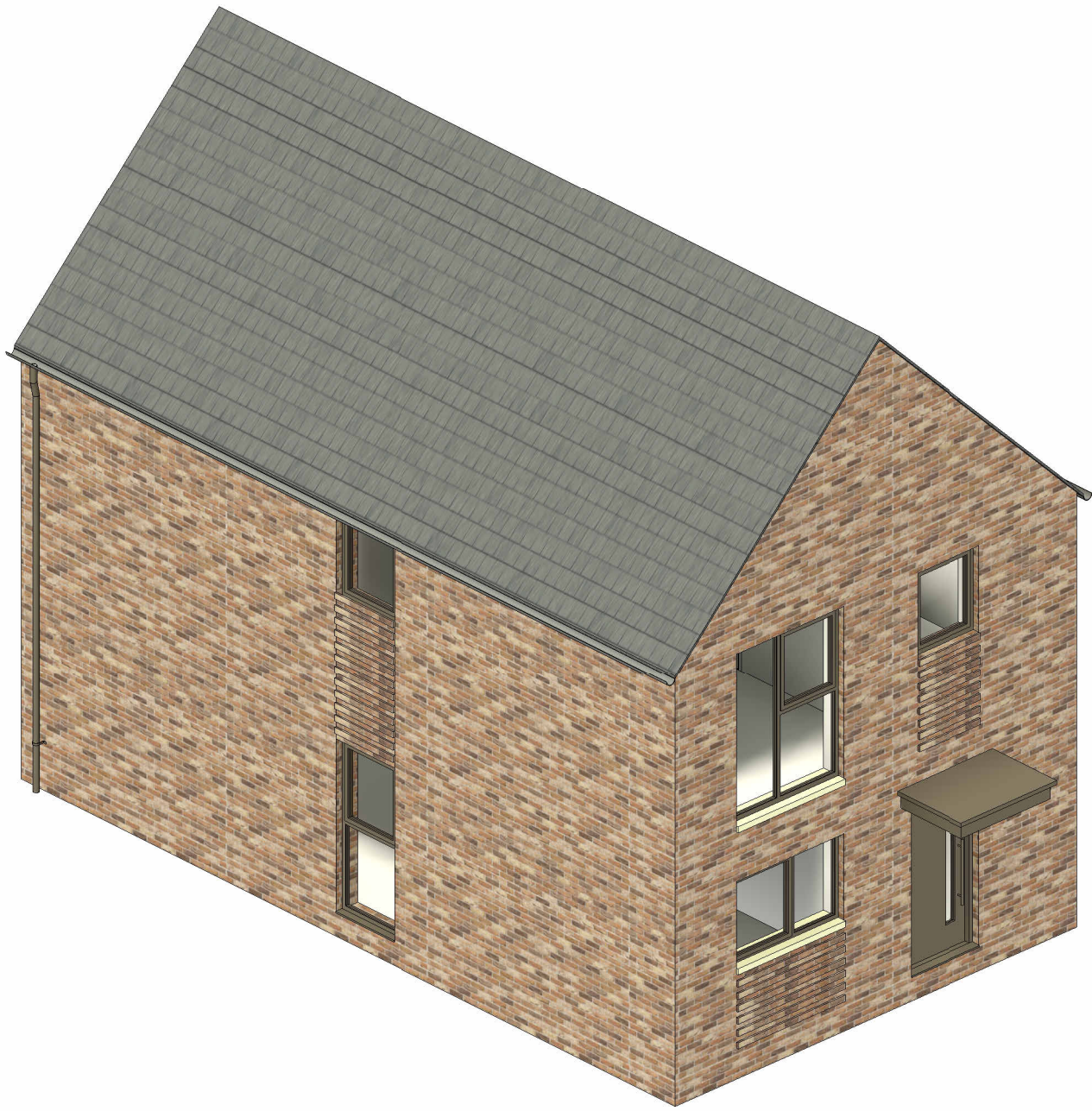

3D View

P1	25.07.25	Planning Issue	SDH	RAP
Rev	Date	Description	Drawn	Chkd

Drawing Status

Planning

Client





JTP Studios, Unit 5  
The Rum Warehouse  
Pennington Street  
London, E1W 2AP  
+44 (0) 20 7017 1780  
www.jtp.co.uk

Project  
Northern Arc, Burgess Hill

Drawing Title  
3B5P - Farleigh (3B5-1) - Type 6 - Detached - M4(1), NDSS

Scale @A1 As indicated Job Ref. 02119

Drawing No. HT\_3B\_01C Revision. P1

