

2 Window Plan Proposed 1:2

0 0.05 0.1 0.2
Scale in metres

- Drawing Specific Notes:
- The timber profiles and details are shared across the proposed new timber framed double glazed windows, and are to match existing windows, with minimal frame thicknesses.
 - All windows are proposed to be built of dimensionally stable Accoya acetylated softwood, or hardwood.
 - The proposed southern extension dormer windows are shown here, though the same paired casement windows are proposed to the southern extension at ground floor level.

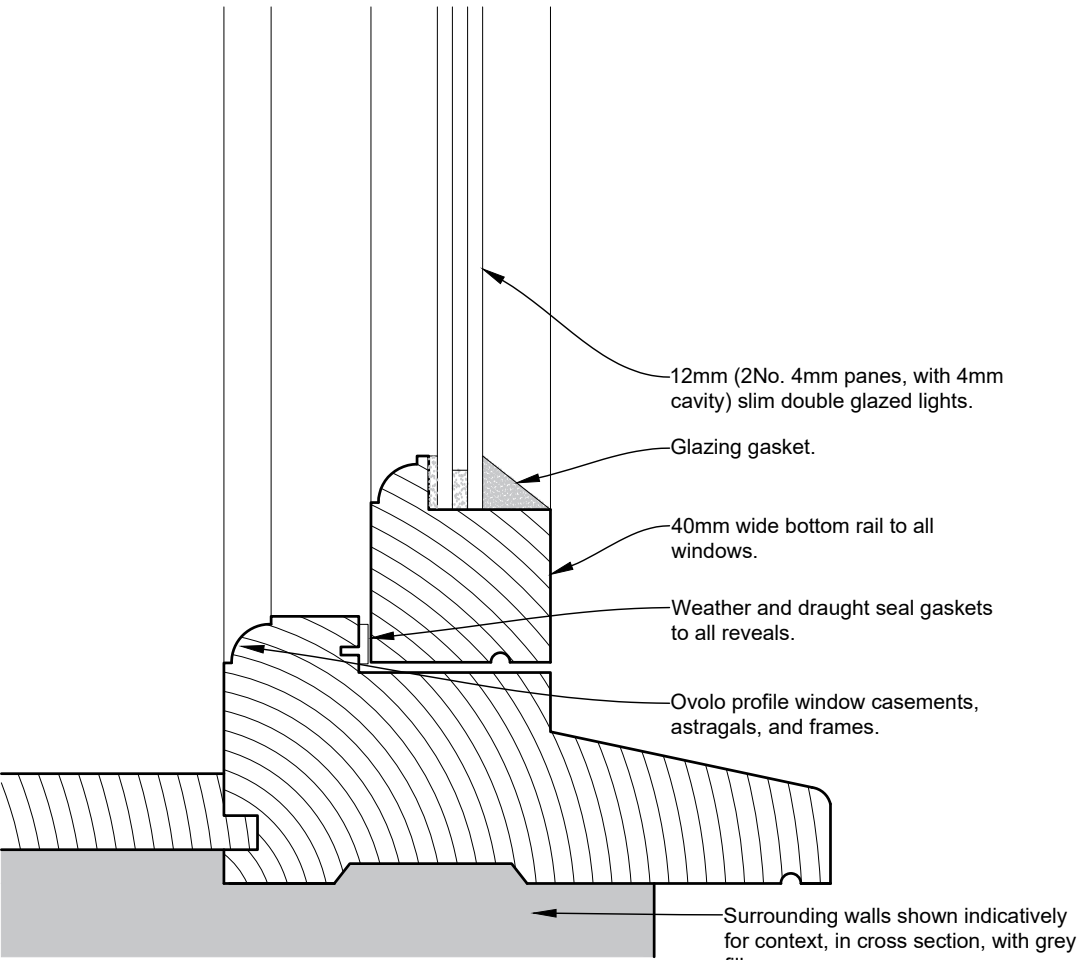

1 Window Section Proposed 1:2

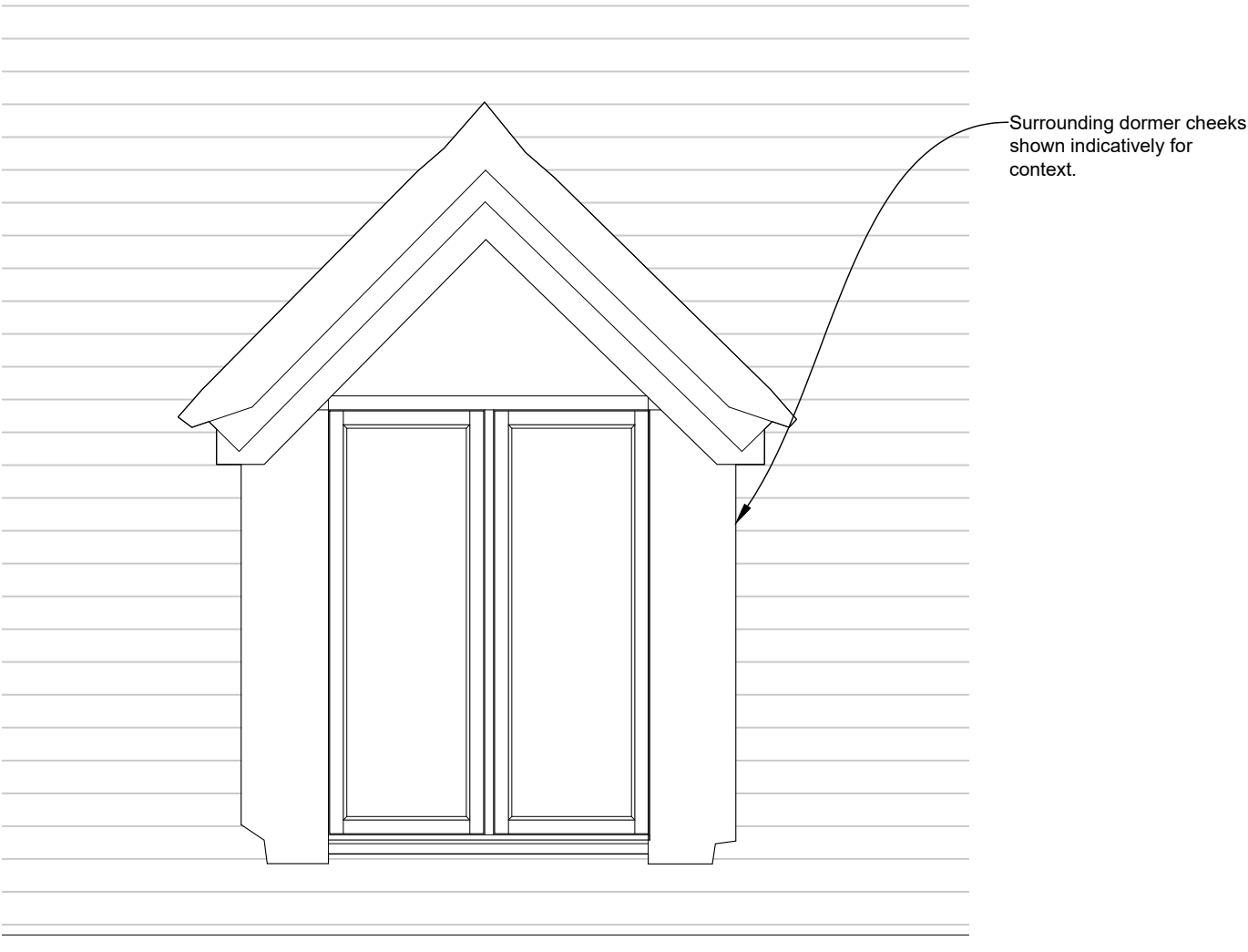

3 Window Elevation Proposed 1:20

0 0.5 1.0 2.0
Scale in metres

14/07/2025 Planning Application Drawing Issue. JKC HEC

Rev. Date Notes Drawn Checked

CEROWSKI ARCHITECTS

East Grinstead, West Sussex
tel. 07495 980 757
jonathan@cerowski.co.uk

Client:
Cuckfield Cottage Homes Trust

Project:
The Cuckfield Cottage Homes
Church Platt, Cuckfield, RH17 5LA

Drawing:
Proposed
Casement Window Details 3

Scale 1:20/1:2@A3 Drawn By JKC Checked By HEC Issued For Planning
Drawing No. Revision

CUCO 152 /