

Drawing Specific Notes:

- The timber profiles and details are shared across the proposed new timber framed doors, and are to match existing window profiles, with minimal frame thicknesses.
- All doors are proposed to be built of dimensionally stable Accoya acetylated softwood, or hardwood.
- The proposed western entrance doors are shown here.

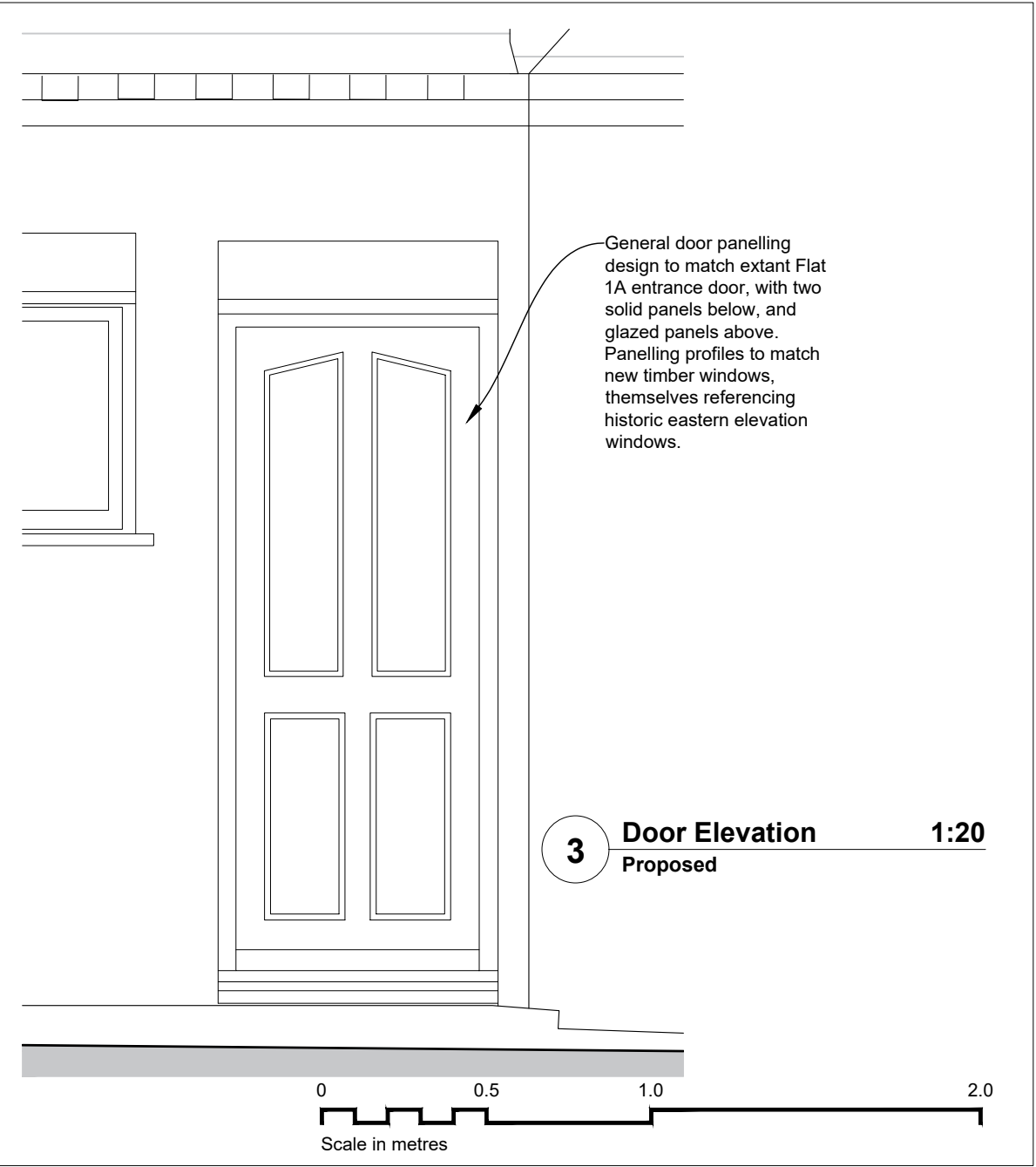
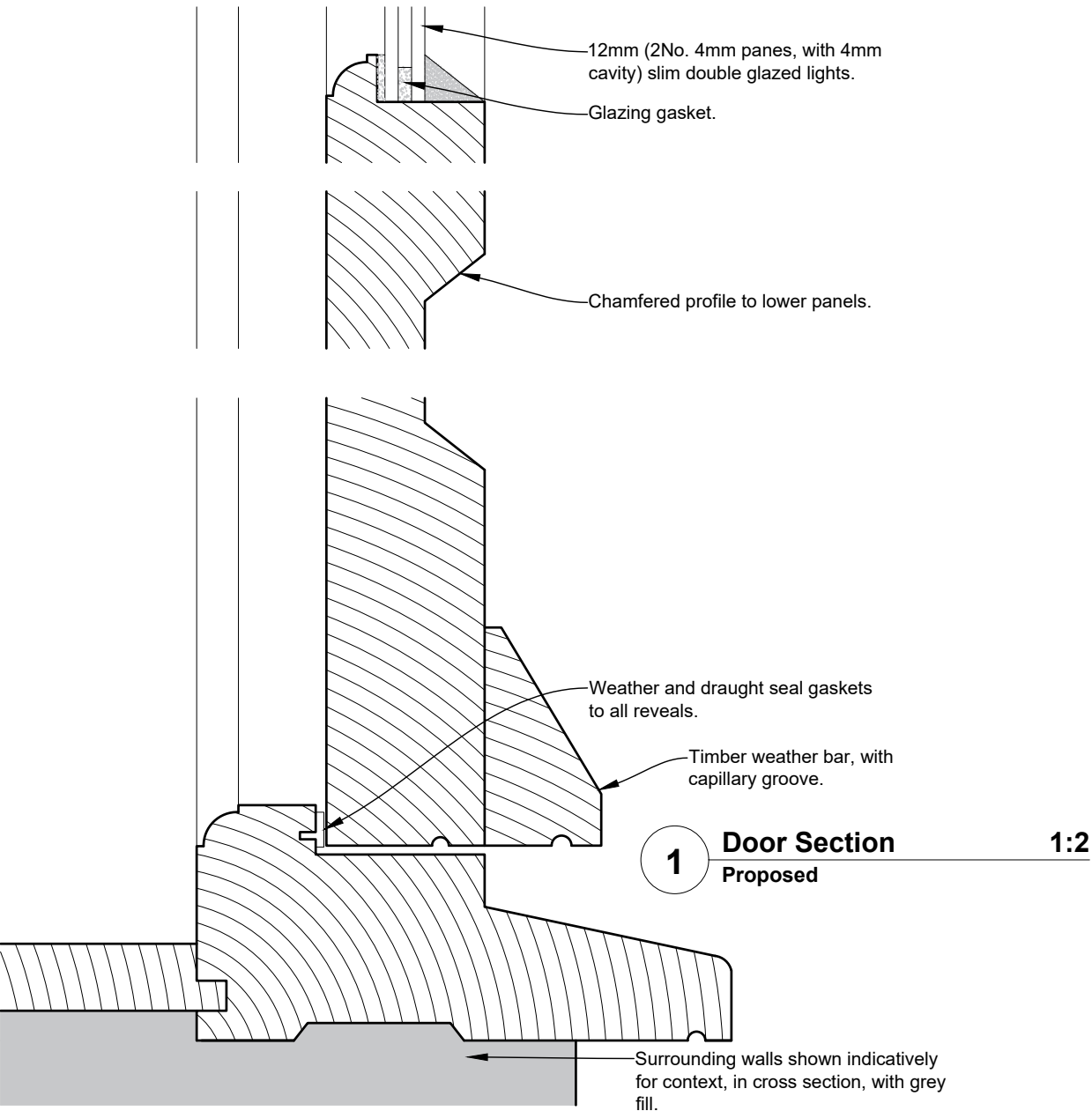
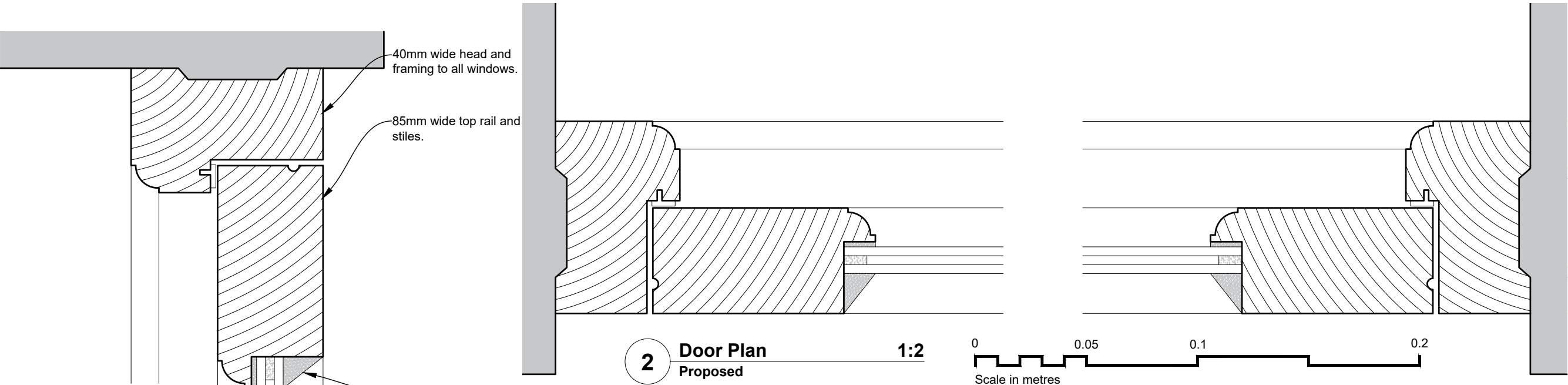

18/09/2025 Planning Application Drawing Issue. JKC HEC

Rev. Date Notes Drawn Checked

CEROWSKI ARCHITECTS

East Grinstead, West Sussex
tel. 07495 980 757 jonathan@cerowski.co.uk

Client:
Cuckfield Cottage Homes Trust

Project:
The Cuckfield Cottage Homes
Church Platt, Cuckfield, RH17 5LA

Drawing:
Proposed
Timber Doors

Scale 1:20/1:2@A3 Drawn By JKC Checked By HEC Issued For Planning
Drawing No. Revision

CUCO 153 /