

Drawing Specific Notes:

- The timber profiles and details are shared across the proposed new timber framed double glazed windows, and are to match existing windows, with minimal frame thicknesses.
- All windows are proposed to be built of dimensionally stable Accoya acetylated softwood, or hardwood.
- The proposed first floor extension windows are shown here.

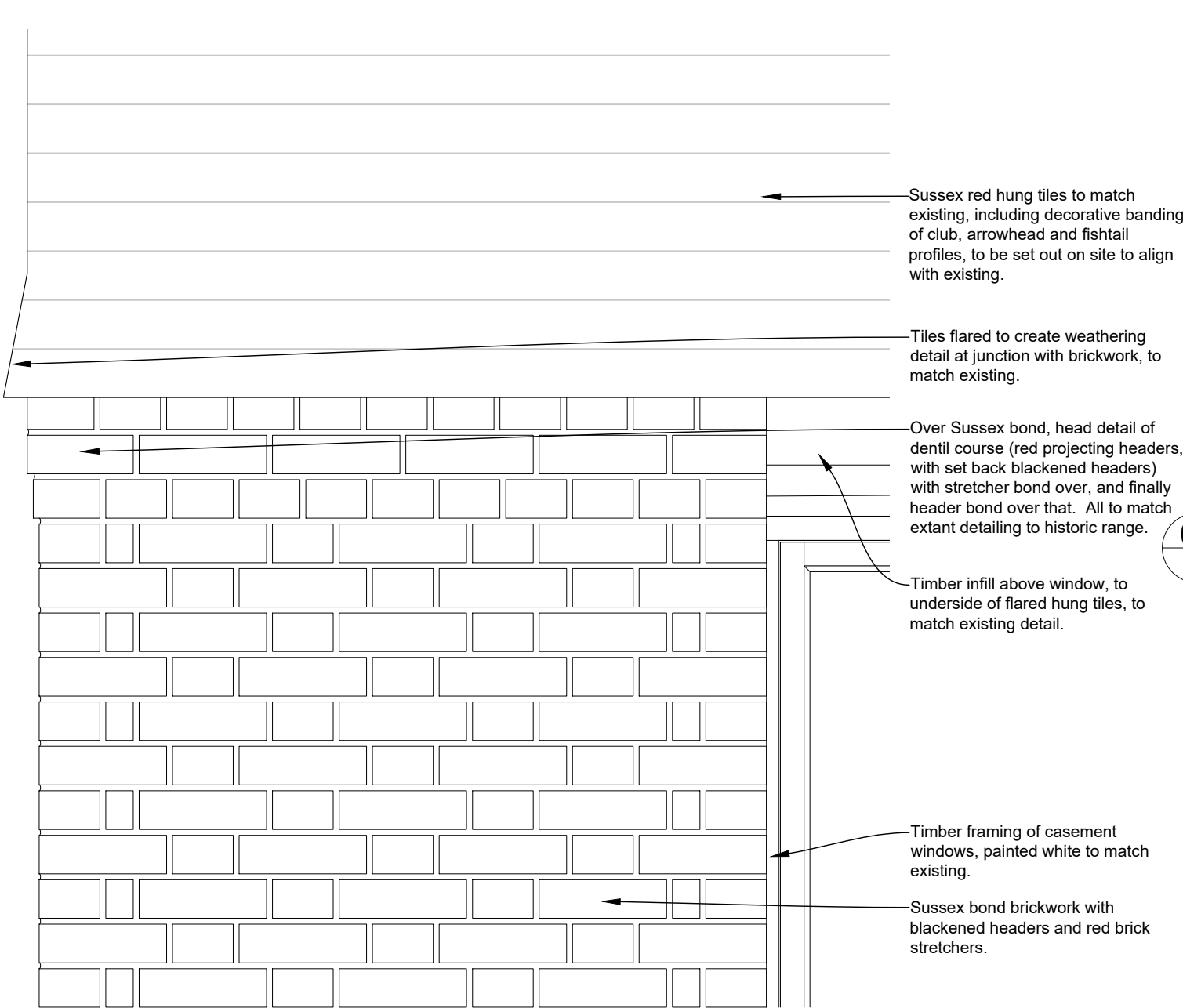

1 Tile/Brick Detail **1:10**
Proposed

0 0.5 1.0
Scale in metres

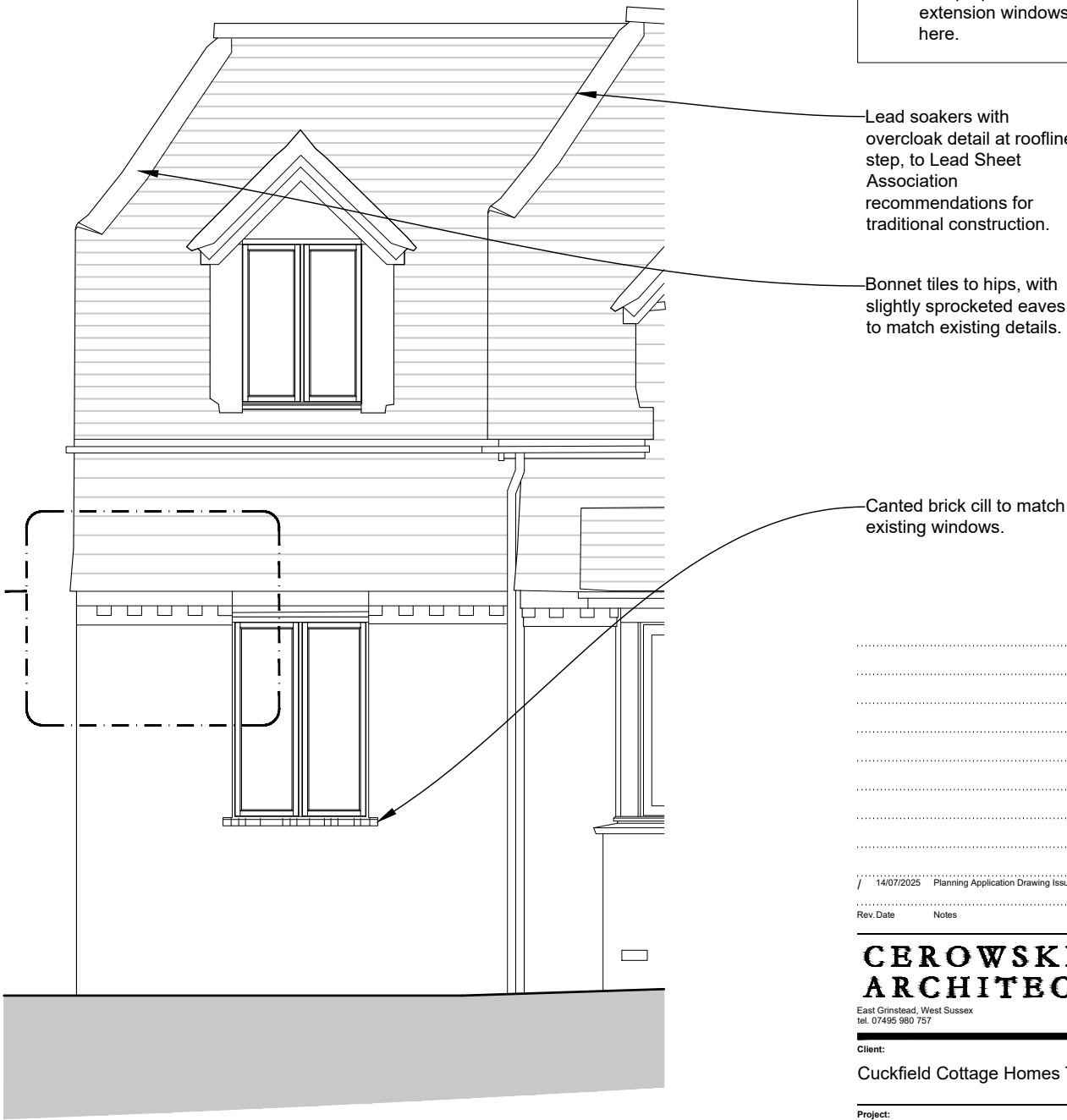

2 Elevation Extract **1:50**
Proposed

0 0.5 1.0 2.0 3.0 4.0 5.0

Lead soakers with overcloak detail at roofline step, to Lead Sheet Association recommendations for traditional construction.

Bonnet tiles to hips, with slightly sprocketed eaves, to match existing details.

Canted brick cill to match existing windows.

14/07/2025 Planning Application Drawing Issue. JKC HEC

Rev. Date Notes Drawn Checked

CEROWSKI ARCHITECTS
East Grinstead, West Sussex
tel. 07495 980 757 jonathan@cerowski.co.uk

Client:
Cuckfield Cottage Homes Trust

Project:
The Cuckfield Cottage Homes
Church Platt, Cuckfield, RH17 5LA

Drawing:
Proposed
Extension Detailing

Scale 1:20/1:2@A3 Drawn By JKC Checked By HEC Issued For Planning
Drawing No. Revision

CUCO 155 /