

Scale:-
1:500

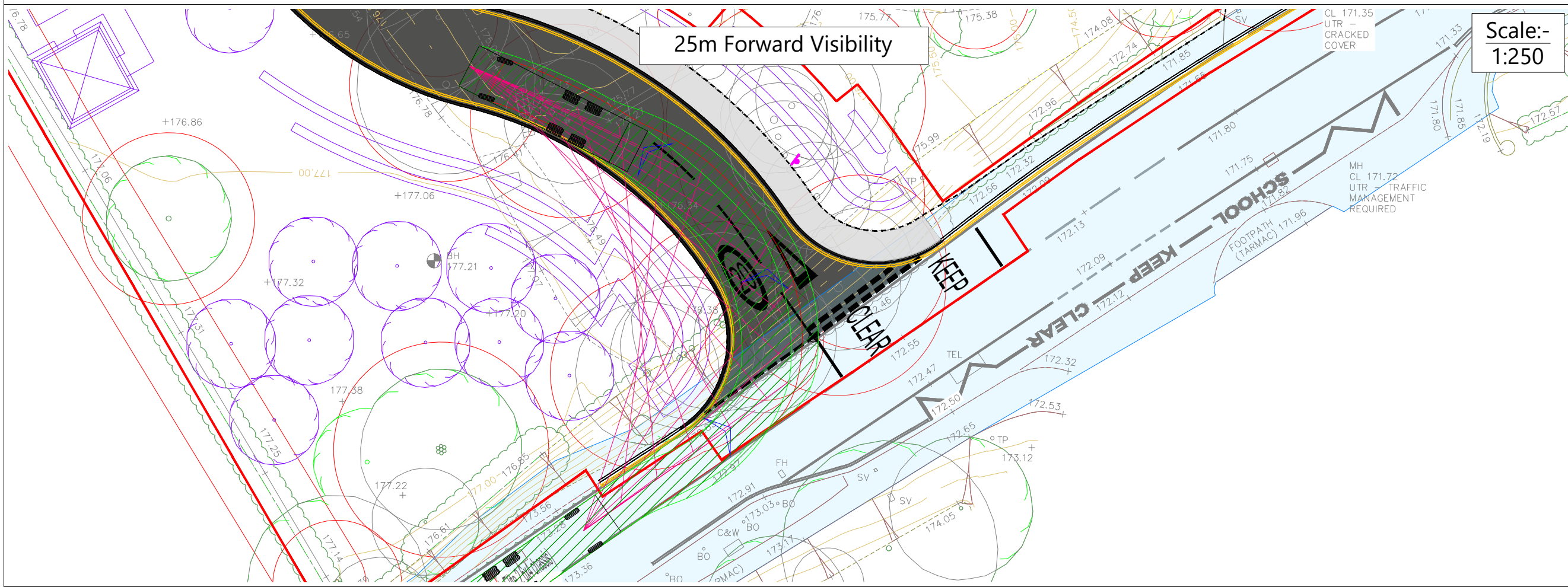

- Notice:
1. This drawing has been prepared by Transport Planning Associates for the benefit of our client and the content should not be relied upon by others without express written authority. If any unauthorised third party makes use of the drawing or information contained within the drawing, they do so at their own risk and no duty of care or skill is owed.
 2. This drawing should only be used for its intended purpose and as specified by the drawing status.
 3. Any information provided by third parties and referred to on the drawing has not been checked or verified by Transport Planning Associates, unless otherwise expressly stated.
 4. dwg files are provided FOR INFORMATION only because the information stored in electronic form can be modified by other parties intentionally or otherwise.
 5. If the drawing is altered or added to in any way, all references to Transport Planning Associates must be removed and those making the changes assume total responsibility for the information thereon.

- Notes:
1. Based on Topographical Survey and Onarchitecture Drawing No. 1000 Rev P13.
 2. Highway Boundary interpreted from information supplied by Wessex County Council.

- Key:
- Indicative Site Boundary.
 - Highway Boundary maintainable at Public Expense.



Scale:-
1:250

B 10.06.25		Minor amendments in response to RSA1 comments	JA	IB	IB
A 23.05.25		Updated Site Layout.	TH	GM	IB
Rev	Date	Details	Drawn by	Checked by	Approved by
Bristol Cambridge London Welwyn Garden City			 Transport Planning Associates		
No. 9 Journey Campus Castle Park Cambridge CB3 0AX 01223 455 385 www.tpa.uk.com					
CLIENT:  ELIVIA — HOMES —					
PROJECT: Old Vicarage Field, Church Road, Turners Hill					
TITLE: Proposed Site Access Arrangement Visibility Plan					
STATUS: PLANNING					
SCALE @A3: As Shown	DATE: 12.05.25	DRAWN: JA	CHECKED: IB	APPROVED: IB	
PROJECT NO: 2202-008		DRAWING NO: VS101		REVISION: B	