

Planning Drawings

Existing Layout

Scale 1 : 100 2000mm

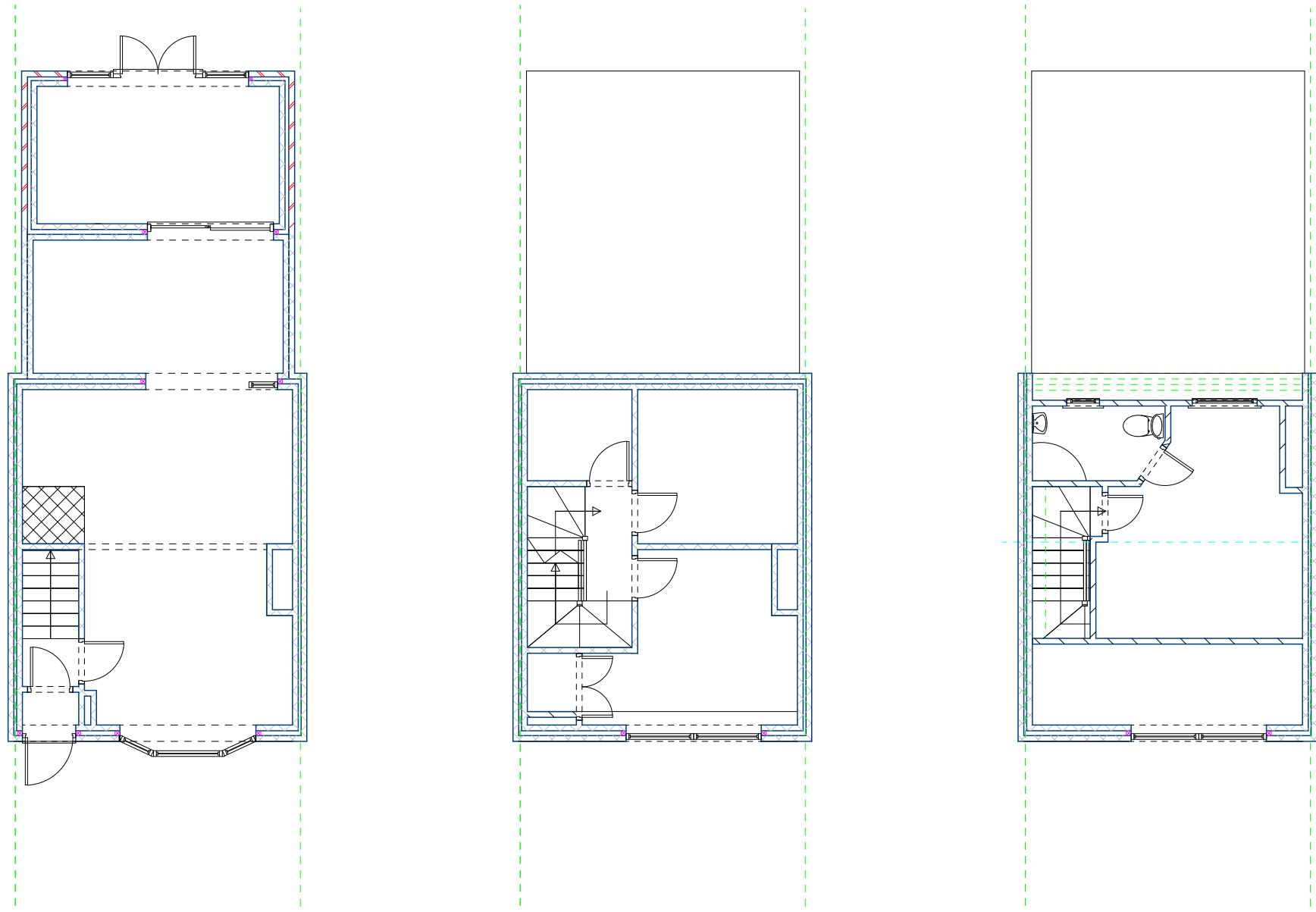

Elevations Existing

Scale 1 : 100 2000mm

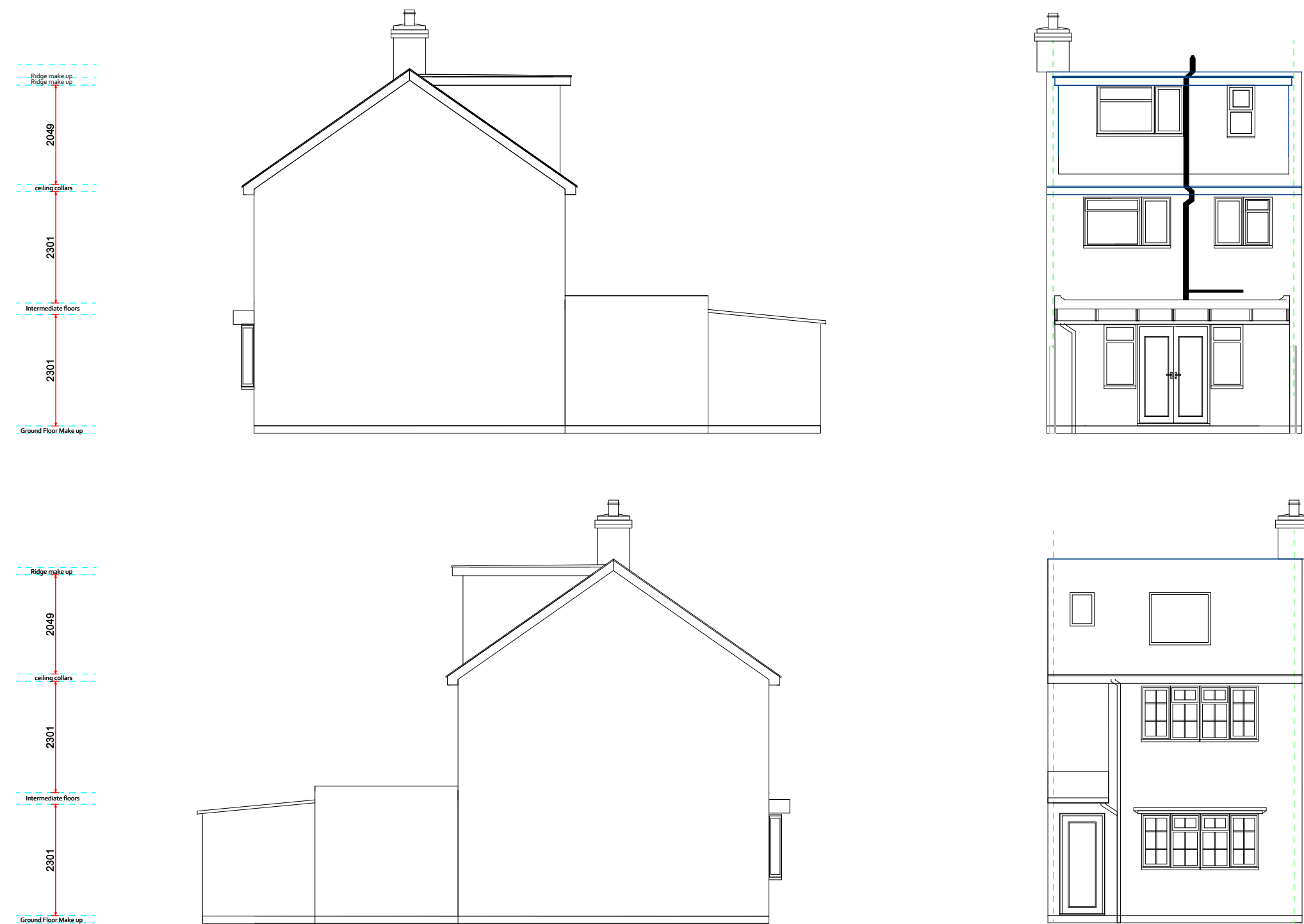

Proposed Layout

Scale 1 : 100 2000mm

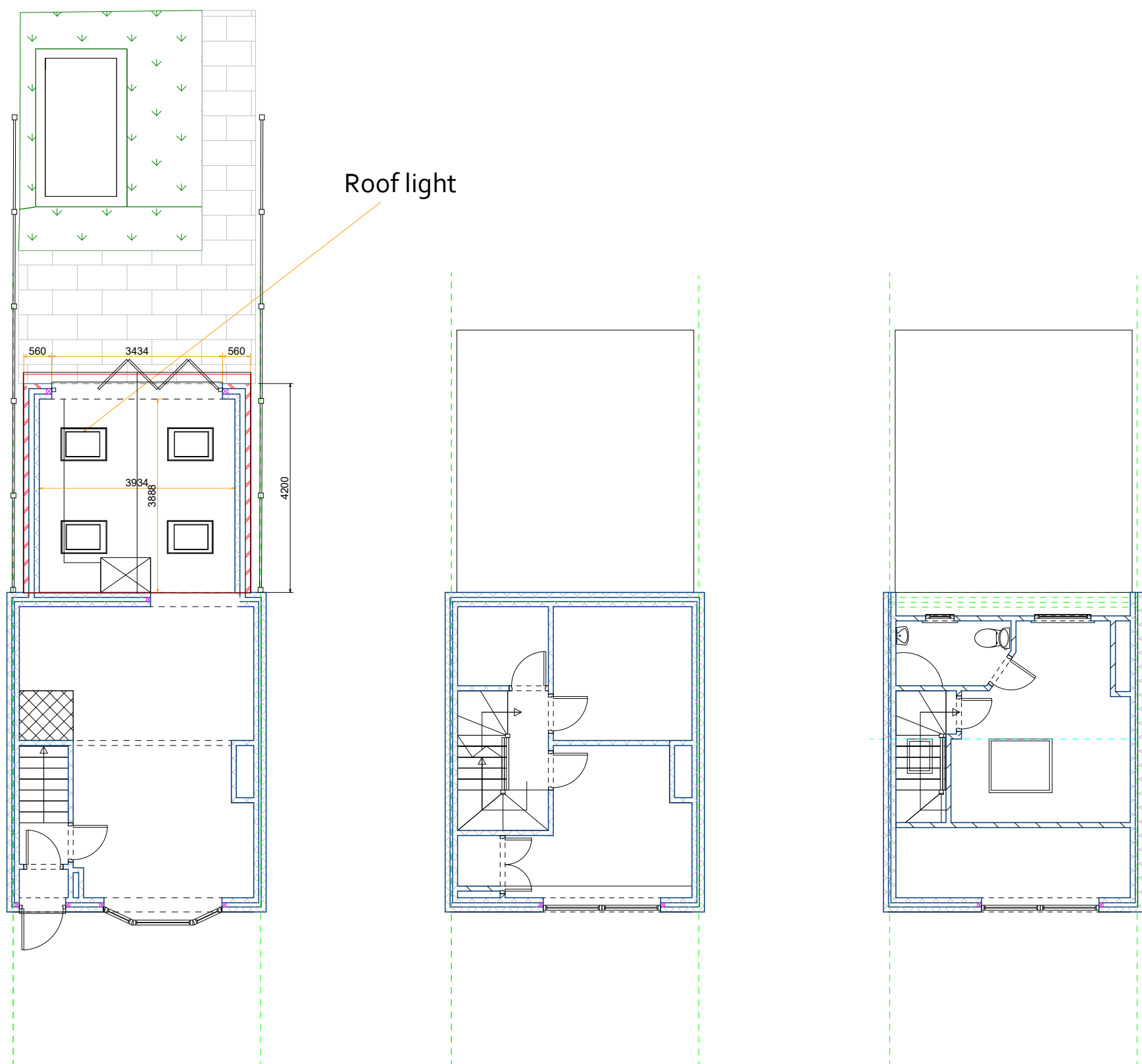

Elevations Proposed

Scale 1 : 100 2000mm



Photographic Survey



THIS IS NOT A WORKING DRAWING.

The information provided is either for client information, planning consideration or shows compliance under the building regulations. It does not purport to provide all the information necessary to carry out construction works and could be subject to variation in detail.

ALL MEASUREMENTS TO BE CHECKED ON SITE. NOTE: FITMENT SUPPLIERS SHOULD TAKE SITE MEASUREMENTS

Prior to commencement of work on site, dimensions and particulars should be checked and any discrepancies reported immediately to Jones projects Architectural DO NOT SCALE.

Client - Anna and Darren Adams

Address - 4 Orchard Road,
Burgess Hill,
RH15 9PQ

Page Size - A1 2000mm



1. All Dimensions In Millimetres Unless Otherwise Stated
2. New Roof Tiles to match existing in type ,colour & face
3. New facing brickwork to match existing
4. The requirements of the party wall act should be observed
- 5.No part of the proposed extension ,including Foundations and gutters, should encroach the property boundary

© All drawings are copyrighted & copying or using electronic versions of the drawings without permission is copyright infringement.

Larger home extension scheme

Total eves height - 2760 mm

Total roof height - 3500 mm

Total extension projection - 4200mm