FIGURE 1: PROJECT SCOPE/ WORKS AREA

FIGURE 2: REPLACE SINGLE PLY FLAT ROOF WITH NEW 20-YEAR GUARANTEED 3-LAYER BITUMEN ROOF

FIGURE 3: NEW FLASHING DETAILS FOLLOWING REPLACEMENT OF ROOF COVERING AND ADJUSTMENT OF LEVELS TO PROVIDE 150mm UPSTAND AND COVER FLASHING

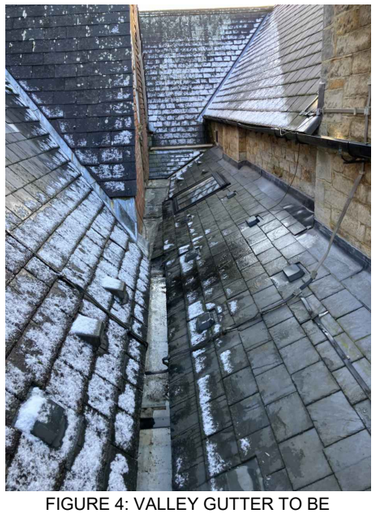

FIGURE 4: VALLEY GUTTER TO BE REPLACED WITH FLAT ROOF SECTION. SUBJECT TO PLANNING APPROVAL.

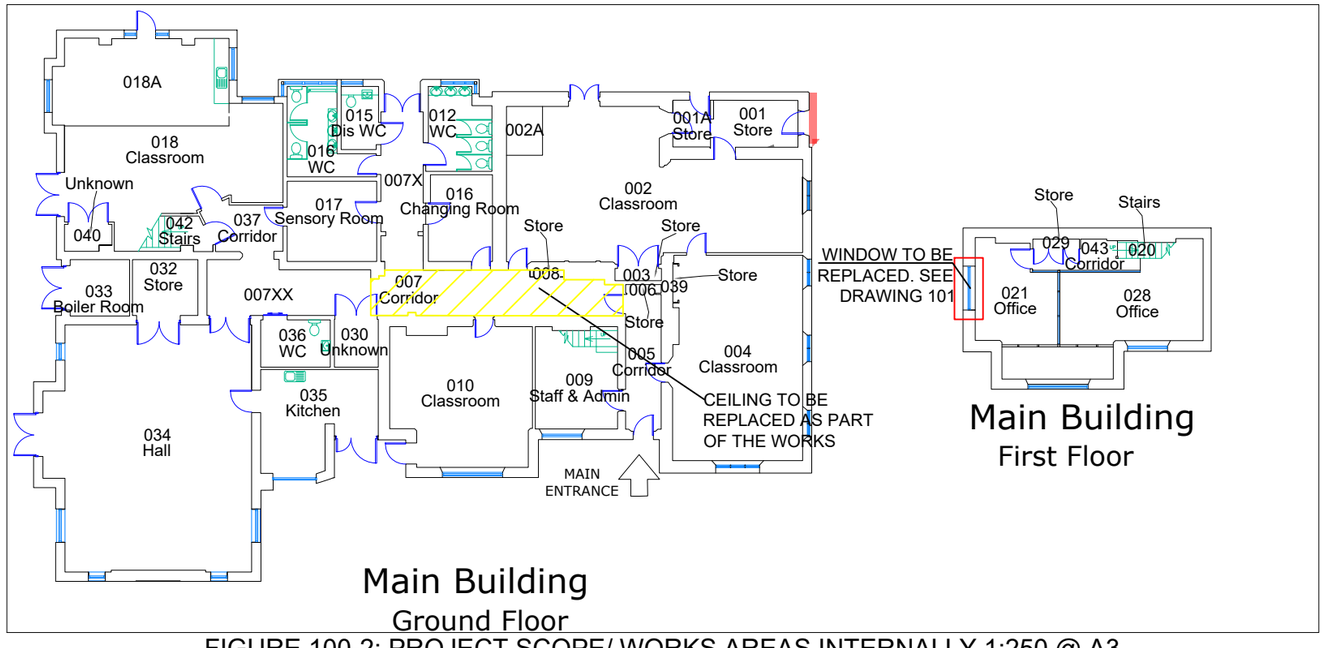

FIGURE 100-2: PROJECT SCOPE/ WORKS AREAS INTERNALLY 1:250 @ A3

DO NOT SCALE

Use only written dimension. All dimension must be verified prior to works being put into hand and any discrepancies reported to the originator.

Health and Safety Information

	Details	Sign	Date
Asbestos Survey	SEE APPENDIX D	HR	APR 24
Structural Check/Lifting & Handling	TO BE INSTRUCTED	HR	APR 24
Site Survey	SEE APPENDIX D - PCI	HR	APR 24
Access and Egress/Site Compound	AS DRAWING 002	HR	APR 24
Hazards Identified	SEE APPENDIX D - PCI	HR	APR 24

General Notes

REV	Details of Revision	Date	Sign
P3	PLANNING/ LISTED BUILDING CONSENT ISSUE AMENDED	10/02/2026	HR
P2	PLANNING/ LISTED BUILDING CONSENT ISSUE	03/09/2024	HR
T1	TENDER ISSUE	29/04/2024	HR
P1	PLANNING / LISTED BUILDING CONSENT ISSUE	15/03/2024	HR
A	CLIENT BRIEF	10/01/2024	HR

Client

west sussex county council — multi disciplinary consultant PARTNERSHIP

AtkinsRéalis

Nova North, 11 Bressenden Place,
Westminster, London. SW1E 5BY

Tel: +44(0)207 121 2121

Project

St Marks CofE Primary School
Staplefield
ROOFING AND GUTTER UPGRADES

Title

SCOPE OF WORKS

Drawing No: 100

Scale	Drawn	Checked	Co-ord chk
NTS	HR	KH	KH
Drawing size: A3	Date: JAN 24	Date: JAN 24	Date: JAN 24

Status: LBC / PLANNING

©ATKINSREALIS COPYRIGHT : REPRODUCTION IN WHOLE OR PART BY ANY MEANS IS PROHIBITED WITHOUT THE PRIOR WRITTEN PERMISSION OF ATKINSREALIS