

Scale: 1:1250 @ A1 Dwn By: PJH Date: Oct '25
Drg No: 2512/PL.08 Rev.J

Project:
LAND NORTH OF BORERS ARMS ROAD,
COPTHORNE
Drawing Title:
ILLUSTRATIVE COLOURED MASTERPLAN
Copyright: Paul J Hewett R.I.B.A. Chartered Architect

Fairfax
FAIRFAX ACQUISITIONS LTD

Paul Hewett R.I.B.A.
CHARTERED ARCHITECT

Paul Hewett BA(Hons)DipArch(Hons)R.I.B.A.
CHARTERED ARCHITECT
51 Foxdale Drive - The Dell - Angmering - West Sussex - BN16 4HF



Drainage ditch along Clay Hall Lane



Surface water flow paths at north of the Site

Project	Land North of Borers Arms Road	Date	14-15/4/25
Project No.	P25002	Engineer	RLW
Client	Fairfax Acquisitions Ltd	Comments	



Ditch at south of the Site between the fields and Borers Arm Yard

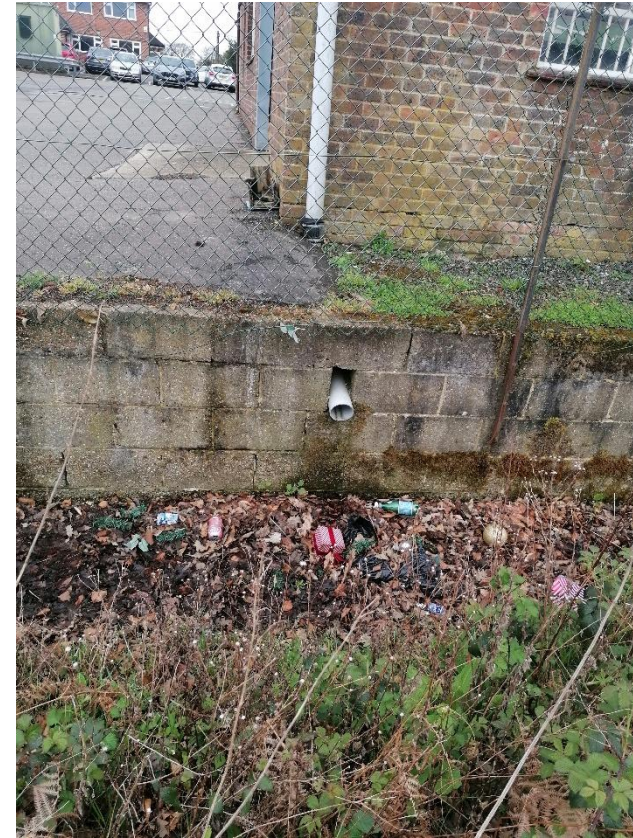

Drainage pipe discharging to the ditch at south of Site

Project	Land North of Borers Arms Road
Project No.	P25002
Client	Fairfax Acquisitions Ltd

Date	14-15/4/25
Engineer	RLW
Comments	

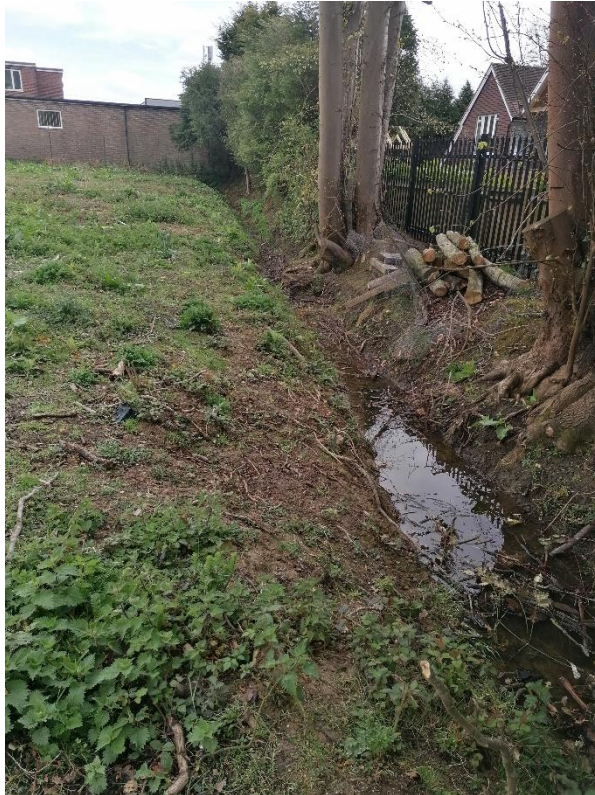

Drainage ditch at south of Site

Project Land North of Borers Arms Road
 Project No. P25002
 Client Fairfax Acquisitions Ltd



Unnamed watercourse at the northern boundary of the northern land parcel

Date 14-15/4/25
 Engineer RLW
 Comments