DAVID ARCHER ASSOCIATES

ARBORICULTURE | ECOLOGY | LANDSCAPE

Project:
White Lodge
Ockley Lane
Burgess Hill, West Sussex

Client:
Mr Holding

Drawing:
TREE PROTECTION PLAN

Based on: Proposed Site Plan

Drawing No: TPP 04		Rev: -----
Date: Nov 2024	Scale: 1:200 @ A1	Drawn: MR

Tree nos.:	● 1	Canopies of trees:		Trees to be removed:	
Category 'A' RPA:		Category 'B' RPA:		Category 'C' RPA:	
Protective fencing:				Supervised excavation:	

David Archer Associates
info@davidarcherassociates.co.uk
OS data © Crown copyright
2024 OS Licence 100061674

The original of this drawing was produced in colour – a mono/inverse copy should not be relied upon

©This drawing is copyright & must not be reproduced without consent from David Archer Associates.

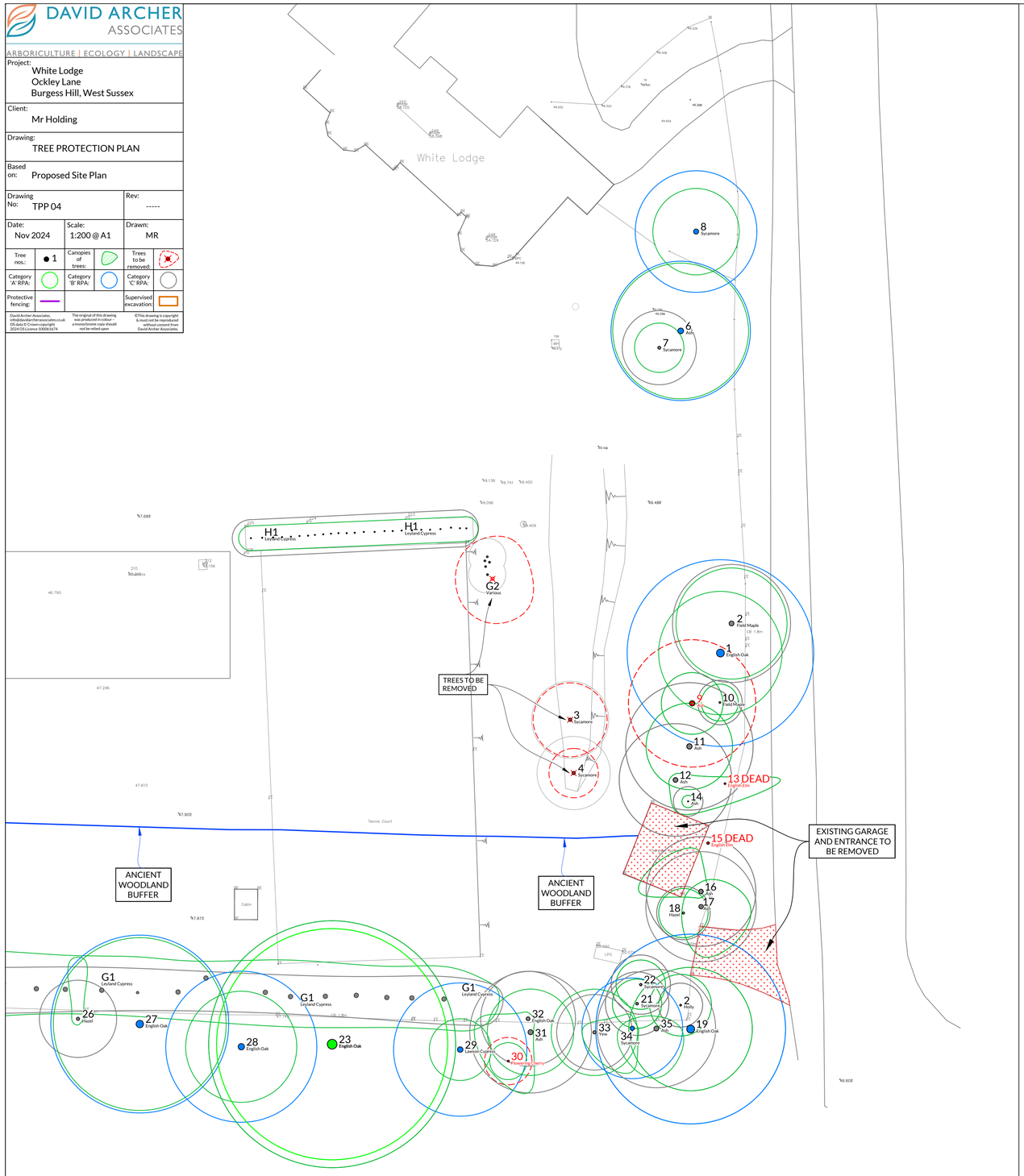

VIEWPORT 1

EXISTING SITE PLAN
INDICATING PROPOSED
TREE REMOVALS

0m 4m 8m 12m

1:200@A1

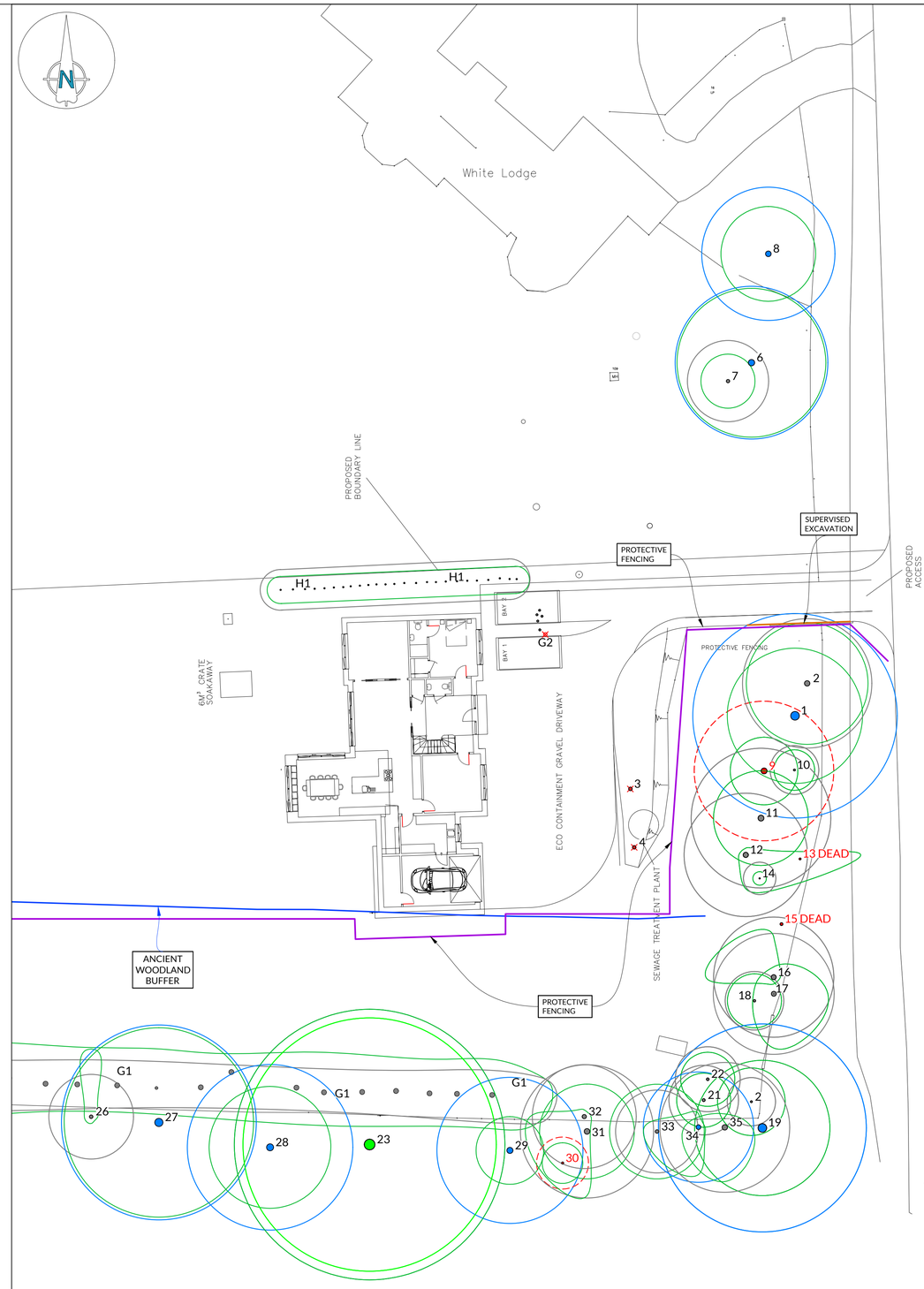

VIEWPORT 2

PROPOSED SITE PLAN
INDICATING TREE
PROTECTION MEASURES

PROTECTIVE FENCING

To comprise of 2m tall welded mesh panels on rubber or concrete feet. Panels are to be joined together using a minimum of two anti-tamper couplers, installed so that they can only be removed from inside the fence. The panels should be supported on the inner side by stabiliser struts, which should be attached to a base plate and secured with ground pins.

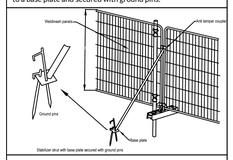

SUPERVISED EXCAVATION

Where indicated on the plan, excavations for the formation edges of new areas of hard surfacing shall be undertaken under direct on-site arboricultural supervision. The first 750mm depth of the excavation (or the required depth if this is less than 750mm) shall be excavated using hand tools only.
All roots exposed during the excavations shall be cleanly severed by the supervising arboriculturist, using secateurs or a sharp saw. The faces of the excavations nearest to retained trees shall be covered with hessian and kept damp at all times.