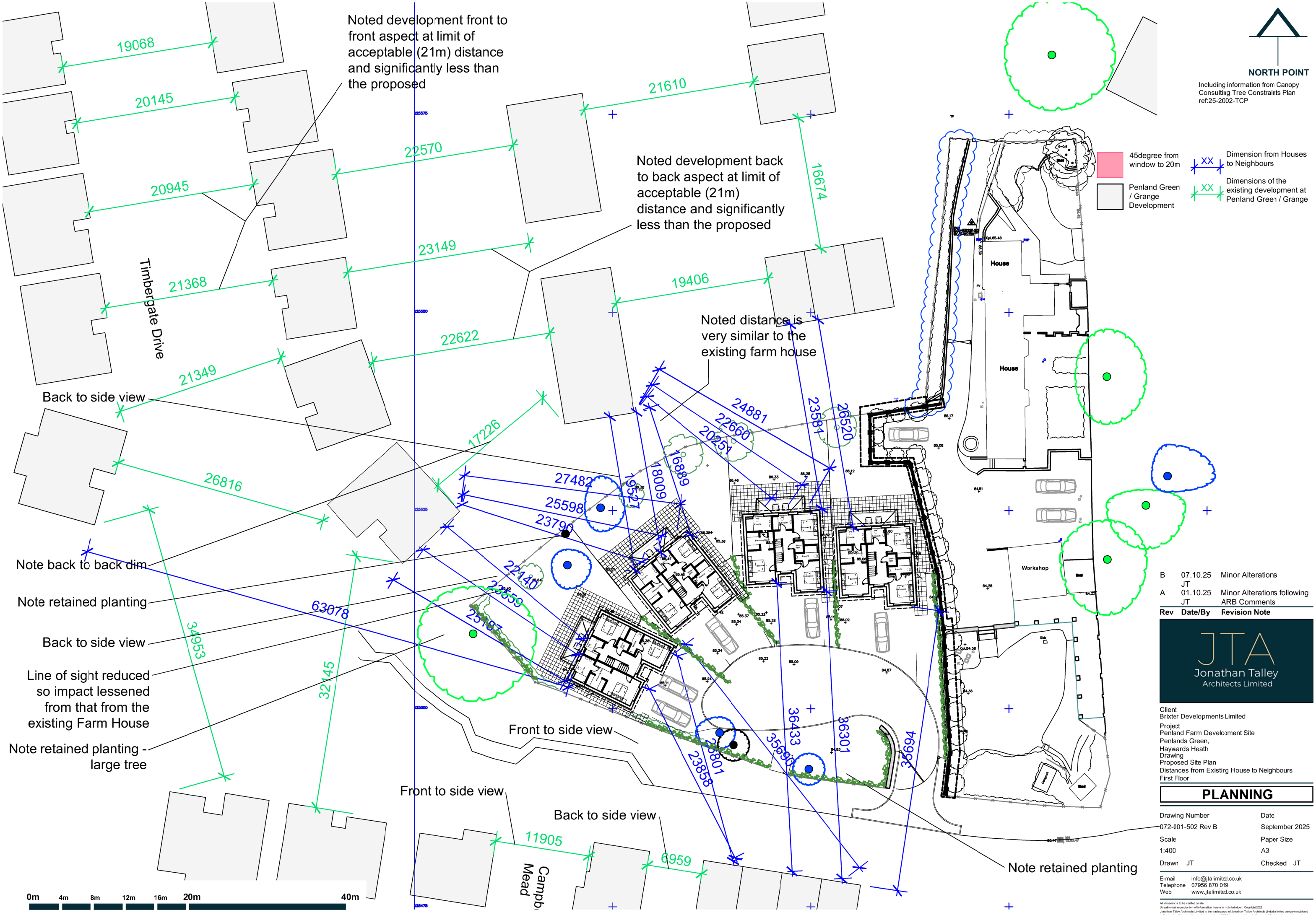

Rev	Date/By	Revision Note
B	07.10.25 JT	Minor Alterations
A	01.10.25 JT	Minor Alterations following ARB Comments

JTA
Jonathan Talley Architects Limited

Client
Brixter Developments Limited

Project
Penland Farm Development Site
Penlands Green,
Haywards Heath

Drawing
Proposed Site Plan
Distances from Existing House to Neighbours
First Floor

PLANNING

Drawing Number	Date
072-001-502 Rev B	September 2025
Scale	Paper Size
1:400	A3
Drawn JT	Checked JT

E-mail info@jtalimited.co.uk
Telephone 07956 870 019
Web www.jtalimited.co.uk

All dimensions to be verified on site.
Unauthorised reproduction of information herein is strictly forbidden. Copyright 2022
Jonathan Talley Architects Limited is the trading name of Jonathan Talley Architects Limited a limited company registered in England and Wales with registered number 1370271 whose registered office is at 16 Coniston Avenue, Haywards Heath, RH17 5LF