

Project**Project Name:** Penland Farm**Project Description:** CCTV Survey, Trace & Plot**Project Status:** Complete**Project Date:** 05/11/2025**Inspection Standard:** MSCC5 Sewers & Drainage GB (SRM5 Scoring)

EYES ON DRAINAGE

CCTV-Trace-Plot-Map-Repair

Table of Contents

Project Name	Project Number	Project Date
Penland Farm		05/11/2025

Project Information	P-1
Project Pictures	P-2
Section Profile	P-4
Section Summary	P-5
Section Item 1: RWG > MH5 (RWGX)	1
Section Item 2: A > MH5 (AX)	3
Section Item 3: MH6 > MH5 (MH6X)	5
Section Item 4: MH5 > MH4 (MH5X)	7
Section Item 5: MH4 > Tank (MH4X)	9
Section Item 6: SVP > MH6 (SVPX)	11
Section Item 7: RWG > MH6 (RWGX)	13
Section Item 8: MH7 > MH6 (MH7X)	15
Section Item 9: MH8 > MH7 (MH8X)	17
Section Item 10: SVP1 > MH7 (SVP1X)	19
Section Item 11: WC > MH7 (WCX)	21
Section Item 12: RWG > MH7 (RWGX)	23
Section Item 13: SVP2 > MH7 (SVP2X)	25
Section Item 14: FWG > MH8 (FWGX)	27
Section Item 15: WC > MH8 (WCX)	29
Section Item 16: SVP > MH8 (SVPX)	31
Section Item 17: YG2 > YG1 (YG2X)	33
Section Item 18: YG1 > SW1 (YG1X)	35
Section Item 19: RWG > SW1 (RWGX)	37
Section Item 20: SW1 > Well (SW1X)	39
Section Item 21: Cap1 > MH2 (Cap1X)	41
Section Item 22: MH3 > MH2 (MH3X)	43
Section Item 23: FP > MH3 (FPX)	45
Section Item 24: Cap2 > MH2 (Cap2X)	47
Section Item 25: MH2 > MH1 (MH2X)	49

Table of Contents

Project Name Penland Farm	Project Number	Project Date 05/11/2025
-------------------------------------	-----------------------	-----------------------------------

Section Item 26: MH1 > Sewer (MH1X)	54
Section Item 27: MH9 > MH1 (MH9X)	56
Section Item 28: Tank > MH9 (TankX)	59
Section Item 29: A > MH1 (AX)	61
Section Item 30: Aco1 > Aco2 (Aco1X)	63
Section Item 31: RWG1 > A (RWG1X)	65
Section Item 32: OF1 > OF2 (OF1X)	67
Section Item 33: RWG2 > A (RWG2X)	69
Section Item 34: RWG3 > JN (RWG3X)	71
Section Item 35: RWG4 > SK (RWG4X)	73
Section Item 36: RWG5 > A (RWG5X)	75
Section Item 37: RWG6 > A (RWG6X)	77
Section Item 38: RWP1 > A (RWP1X)	79
Section Item 39: RWP2 > A (RWP2X)	81
Section Item 40: YG > SW2 (YGX)	83
Disclaimer	85

Project Information**Project Name**
Penland Farm**Project Number****Project Date**
05/11/2025**Client**

Company: gta Civils & Transport
Department: Maple House
Street: 192-198 London Road
Town or City: Burgess Hill
County: West Sussex
Post Code: RH15 9RD
Phone: 01444 871444

**Site**

Department: Penland Farm
Street: Hanlye Lane
Town or City: Haywards Heath
County: W.Sussex
Post Code: RH17 5HR

**Contractor**

Company: Eyes On Drainage Services Ltd
Department: Merrion House
Street: Bines Green
Town or City: Horsham
County: West Sussex
Post Code: RH13 8EH
Phone: 01403 710971
Mobile: 077111 84951
Email: info@eyesondrainage.co.uk



NOTES

DISCLAIMER

ABBREVIATIONS	
AA	ADVERSE ACTION
AB	ABUSE
AC	ACCIDENT
AD	ADVERSE ACTION
AE	ADVERSE ACTION
AF	ADVERSE ACTION
AG	ADVERSE ACTION
AH	ADVERSE ACTION
AI	ADVERSE ACTION
AJ	ADVERSE ACTION
AK	ADVERSE ACTION
AL	ADVERSE ACTION
AM	ADVERSE ACTION
AN	ADVERSE ACTION
AO	ADVERSE ACTION
AP	ADVERSE ACTION
AQ	ADVERSE ACTION
AR	ADVERSE ACTION
AS	ADVERSE ACTION
AT	ADVERSE ACTION
AV	ADVERSE ACTION
AW	ADVERSE ACTION
AX	ADVERSE ACTION
AY	ADVERSE ACTION
AZ	ADVERSE ACTION
BA	ADVERSE ACTION
BB	ADVERSE ACTION
BC	ADVERSE ACTION
BD	ADVERSE ACTION
BE	ADVERSE ACTION
BF	ADVERSE ACTION
BG	ADVERSE ACTION
BH	ADVERSE ACTION
BI	ADVERSE ACTION
BJ	ADVERSE ACTION
BK	ADVERSE ACTION
BL	ADVERSE ACTION
BM	ADVERSE ACTION
BN	ADVERSE ACTION
BO	ADVERSE ACTION
BP	ADVERSE ACTION
BQ	ADVERSE ACTION
BR	ADVERSE ACTION
BS	ADVERSE ACTION
BT	ADVERSE ACTION
BU	ADVERSE ACTION
BV	ADVERSE ACTION
BW	ADVERSE ACTION
BX	ADVERSE ACTION
BY	ADVERSE ACTION
BZ	ADVERSE ACTION
CA	ADVERSE ACTION
CB	ADVERSE ACTION
CC	ADVERSE ACTION
CD	ADVERSE ACTION
CE	ADVERSE ACTION
CF	ADVERSE ACTION
CG	ADVERSE ACTION
CH	ADVERSE ACTION
CI	ADVERSE ACTION
CJ	ADVERSE ACTION
CK	ADVERSE ACTION
CL	ADVERSE ACTION
CM	ADVERSE ACTION
CN	ADVERSE ACTION
CO	ADVERSE ACTION
CP	ADVERSE ACTION
CQ	ADVERSE ACTION
CR	ADVERSE ACTION
CS	ADVERSE ACTION
CT	ADVERSE ACTION
CU	ADVERSE ACTION
CV	ADVERSE ACTION
CW	ADVERSE ACTION
CX	ADVERSE ACTION
CY	ADVERSE ACTION
CZ	ADVERSE ACTION
DA	ADVERSE ACTION
DB	ADVERSE ACTION
DC	ADVERSE ACTION
DD	ADVERSE ACTION
DE	ADVERSE ACTION
DF	ADVERSE ACTION
DG	ADVERSE ACTION
DH	ADVERSE ACTION
DI	ADVERSE ACTION
DJ	ADVERSE ACTION
DK	ADVERSE ACTION
DL	ADVERSE ACTION
DM	ADVERSE ACTION
DN	ADVERSE ACTION
DO	ADVERSE ACTION
DP	ADVERSE ACTION
DQ	ADVERSE ACTION
DR	ADVERSE ACTION
DS	ADVERSE ACTION
DT	ADVERSE ACTION
DU	ADVERSE ACTION
DV	ADVERSE ACTION
DW	ADVERSE ACTION
DX	ADVERSE ACTION
DY	ADVERSE ACTION
DZ	ADVERSE ACTION
EA	ADVERSE ACTION
EB	ADVERSE ACTION
EC	ADVERSE ACTION
ED	ADVERSE ACTION
EE	ADVERSE ACTION
EF	ADVERSE ACTION
EG	ADVERSE ACTION
EH	ADVERSE ACTION
EI	ADVERSE ACTION
EJ	ADVERSE ACTION
EK	ADVERSE ACTION
EL	ADVERSE ACTION
EM	ADVERSE ACTION
EN	ADVERSE ACTION
EO	ADVERSE ACTION
EP	ADVERSE ACTION
EQ	ADVERSE ACTION
ER	ADVERSE ACTION
ES	ADVERSE ACTION
ET	ADVERSE ACTION
EU	ADVERSE ACTION
EV	ADVERSE ACTION
EW	ADVERSE ACTION
EX	ADVERSE ACTION
EY	ADVERSE ACTION
EZ	ADVERSE ACTION
FA	ADVERSE ACTION
FB	ADVERSE ACTION
FC	ADVERSE ACTION
FD	ADVERSE ACTION
FE	ADVERSE ACTION
FF	ADVERSE ACTION
FG	ADVERSE ACTION
FH	ADVERSE ACTION
FI	ADVERSE ACTION
FJ	ADVERSE ACTION
FK	ADVERSE ACTION
FL	ADVERSE ACTION
FM	ADVERSE ACTION
FN	ADVERSE ACTION
FO	ADVERSE ACTION
FP	ADVERSE ACTION
FQ	ADVERSE ACTION
FR	ADVERSE ACTION
FS	ADVERSE ACTION
FT	ADVERSE ACTION
FU	ADVERSE ACTION
FV	ADVERSE ACTION
FW	ADVERSE ACTION
FX	ADVERSE ACTION
FY	ADVERSE ACTION
FZ	ADVERSE ACTION
GA	ADVERSE ACTION
GB	ADVERSE ACTION
GC	ADVERSE ACTION
GD	ADVERSE ACTION
GE	ADVERSE ACTION
GF	ADVERSE ACTION
GG	ADVERSE ACTION
GH	ADVERSE ACTION
GI	ADVERSE ACTION
GJ	ADVERSE ACTION
GK	ADVERSE ACTION
GL	ADVERSE ACTION
GM	ADVERSE ACTION
GN	ADVERSE ACTION
GO	ADVERSE ACTION
GP	ADVERSE ACTION
GQ	ADVERSE ACTION
GR	ADVERSE ACTION
GS	ADVERSE ACTION
GT	ADVERSE ACTION
GU	ADVERSE ACTION
GV	ADVERSE ACTION
GW	ADVERSE ACTION
GX	ADVERSE ACTION
GY	ADVERSE ACTION
GZ	ADVERSE ACTION
HA	ADVERSE ACTION
HB	ADVERSE ACTION
HC	ADVERSE ACTION
HD	ADVERSE ACTION
HE	ADVERSE ACTION
HF	ADVERSE ACTION
HG	ADVERSE ACTION
HH	ADVERSE ACTION
HI	ADVERSE ACTION
HJ	ADVERSE ACTION
HK	ADVERSE ACTION
HL	ADVERSE ACTION
HM	ADVERSE ACTION
HN	ADVERSE ACTION
HO	ADVERSE ACTION
HP	ADVERSE ACTION
HQ	ADVERSE ACTION
HR	ADVERSE ACTION
HS	ADVERSE ACTION
HT	ADVERSE ACTION
HU	ADVERSE ACTION
HV	ADVERSE ACTION
HW	ADVERSE ACTION
HX	ADVERSE ACTION
HY	ADVERSE ACTION
HZ	ADVERSE ACTION
IA	ADVERSE ACTION
IB	ADVERSE ACTION
IC	ADVERSE ACTION
ID	ADVERSE ACTION
IE	ADVERSE ACTION
IF	ADVERSE ACTION
IG	ADVERSE ACTION
IH	ADVERSE ACTION
II	ADVERSE ACTION
IJ	ADVERSE ACTION
IK	ADVERSE ACTION
IL	ADVERSE ACTION
IM	ADVERSE ACTION
IN	ADVERSE ACTION
IO	ADVERSE ACTION
IP	ADVERSE ACTION
IQ	ADVERSE ACTION
IR	ADVERSE ACTION
IS	ADVERSE ACTION
IT	ADVERSE ACTION
IU	ADVERSE ACTION
IV	ADVERSE ACTION
IW	ADVERSE ACTION
IX	ADVERSE ACTION
IY	ADVERSE ACTION
IZ	ADVERSE ACTION
JA	ADVERSE ACTION
JB	ADVERSE ACTION
JC	ADVERSE ACTION
JD	ADVERSE ACTION
JE	ADVERSE ACTION
JF	ADVERSE ACTION
JG	ADVERSE ACTION
JH	ADVERSE ACTION
JI	ADVERSE ACTION
JJ	ADVERSE ACTION
JK	ADVERSE ACTION
JL	ADVERSE ACTION
JM	ADVERSE ACTION
JN	ADVERSE ACTION
JO	ADVERSE ACTION
JP	ADVERSE ACTION
JQ	ADVERSE ACTION
JR	ADVERSE ACTION
JS	ADVERSE ACTION
JT	ADVERSE ACTION
JU	ADVERSE ACTION
JV	ADVERSE ACTION
JW	ADVERSE ACTION
JX	ADVERSE ACTION
JY	ADVERSE ACTION
JZ	ADVERSE ACTION
KA	ADVERSE ACTION
KB	ADVERSE ACTION
KC	ADVERSE ACTION
KD	ADVERSE ACTION
KE	ADVERSE ACTION
KF	ADVERSE ACTION
KG	ADVERSE ACTION
KH	ADVERSE ACTION
KI	ADVERSE ACTION
KJ	ADVERSE ACTION
KK	ADVERSE ACTION
KL	ADVERSE ACTION
KM	ADVERSE ACTION
KN	ADVERSE ACTION
KO	ADVERSE ACTION
KP	ADVERSE ACTION
KQ	ADVERSE ACTION
KR	ADVERSE ACTION
KS	ADVERSE ACTION
KT	ADVERSE ACTION
KU	ADVERSE ACTION
KV	ADVERSE ACTION
KW	ADVERSE ACTION
KX	ADVERSE ACTION
KY	ADVERSE ACTION
KZ	ADVERSE ACTION
LA	ADVERSE ACTION
LB	ADVERSE ACTION
LC	ADVERSE ACTION
LD	ADVERSE ACTION
LE	ADVERSE ACTION
LF	ADVERSE ACTION
LG	ADVERSE ACTION
LH	ADVERSE ACTION
LI	ADVERSE ACTION
LJ	ADVERSE ACTION
LK	ADVERSE ACTION
LL	ADVERSE ACTION
LM	ADVERSE ACTION
LN	ADVERSE ACTION
LO	ADVERSE ACTION
LP	ADVERSE ACTION
LQ	ADVERSE ACTION
LR	ADVERSE ACTION
LS	ADVERSE ACTION
LT	ADVERSE ACTION
LU	ADVERSE ACTION
LV	ADVERSE ACTION
LW	ADVERSE ACTION
LX	ADVERSE ACTION
LY	ADVERSE ACTION
LZ	ADVERSE ACTION
MA	ADVERSE ACTION
MB	ADVERSE ACTION
MC	ADVERSE ACTION
MD	ADVERSE ACTION
ME	ADVERSE ACTION
MF	ADVERSE ACTION
MG	ADVERSE ACTION
MH	ADVERSE ACTION
MI	ADVERSE ACTION
MJ	ADVERSE ACTION
MK	ADVERSE ACTION
ML	ADVERSE ACTION
MM	ADVERSE ACTION
MN	ADVERSE ACTION
MO	ADVERSE ACTION
MP	ADVERSE ACTION
MQ	ADVERSE ACTION
MR	ADVERSE ACTION
MS	ADVERSE ACTION
MT	ADVERSE ACTION
MU	ADVERSE ACTION
MV	ADVERSE ACTION
MW	ADVERSE ACTION
MX	ADVERSE ACTION
MY	ADVERSE ACTION
MZ	ADVERSE ACTION
NA	ADVERSE ACTION
NB	ADVERSE ACTION
NC	ADVERSE ACTION
ND	ADVERSE ACTION
NE	ADVERSE ACTION
NF	ADVERSE ACTION
NG	ADVERSE ACTION
NH	ADVERSE ACTION
NI	ADVERSE ACTION
NJ	ADVERSE ACTION
NK	ADVERSE ACTION
NL	ADVERSE ACTION
NM	ADVERSE ACTION
NO	ADVERSE ACTION
NP	ADVERSE ACTION
NQ	ADVERSE ACTION
NR	ADVERSE ACTION
NS	ADVERSE ACTION
NT	ADVERSE ACTION
NU	ADVERSE ACTION
NV	ADVERSE ACTION
NW	ADVERSE ACTION
NX	ADVERSE ACTION
NY	ADVERSE ACTION
NZ	ADVERSE ACTION
OA	ADVERSE ACTION
OB	ADVERSE ACTION
OC	ADVERSE ACTION
OD	ADVERSE ACTION
OE	ADVERSE ACTION
OF	ADVERSE ACTION
OG	ADVERSE ACTION
OH	ADVERSE ACTION
OI	ADVERSE ACTION
OJ	ADVERSE ACTION
OK	ADVERSE ACTION
OL	ADVERSE ACTION
OM	ADVERSE ACTION
ON	ADVERSE ACTION
OO	ADVERSE ACTION
OP	ADVERSE ACTION
OQ	ADVERSE ACTION
OR	ADVERSE ACTION
OS	ADVERSE ACTION
OT	ADVERSE ACTION
OU	ADVERSE ACTION
OV	ADVERSE ACTION
OW	ADVERSE ACTION
OX	ADVERSE ACTION
OY	ADVERSE ACTION
OZ	ADVERSE ACTION
PA	ADVERSE ACTION
PB	ADVERSE ACTION
PC	ADVERSE ACTION
PD	ADVERSE ACTION
PE	ADVERSE ACTION
PF	ADVERSE ACTION
PG	ADVERSE ACTION
PH	ADVERSE ACTION
PI	ADVERSE ACTION
PJ	ADVERSE ACTION
PK	ADVERSE ACTION
PL	ADVERSE ACTION
PM	ADVERSE ACTION
PN	ADVERSE ACTION
PO	ADVERSE ACTION
PP	ADVERSE ACTION
PQ	ADVERSE ACTION
PR	ADVERSE ACTION
PS	ADVERSE ACTION
PT	ADVERSE ACTION
PU	ADVERSE ACTION
PV	ADVERSE ACTION
PW	ADVERSE ACTION
PX	ADVERSE ACTION
PY	ADVERSE ACTION
PZ	ADVERSE ACTION
QA	ADVERSE ACTION
QB	ADVERSE ACTION
QC	ADVERSE ACTION
QD	ADVERSE ACTION
QE	ADVERSE ACTION
QF	ADVERSE ACTION
QG	ADVERSE ACTION
QH	ADVERSE ACTION
QI	ADVERSE ACTION
QJ	ADVERSE ACTION
QK	ADVERSE ACTION
QL	ADVERSE ACTION
QM	ADVERSE ACTION
QN	ADVERSE ACTION
QO	ADVERSE ACTION
QP	ADVERSE ACTION
QQ	ADVERSE ACTION
QR	ADVERSE ACTION
QS	ADVERSE ACTION
QT	ADVERSE ACTION
QU	ADVERSE ACTION
QV	ADVERSE ACTION
QW	ADVERSE ACTION
QX	ADVERSE ACTION
QY	ADVERSE ACTION
QZ	ADVERSE ACTION
RA	ADVERSE ACTION
RB	ADVERSE ACTION
RC	ADVERSE ACTION
RD	ADVERSE ACTION
RE	ADVERSE ACTION
RF	ADVERSE ACTION
RG	ADVERSE ACTION
RH	ADVERSE ACTION
RI	ADVERSE ACTION
RJ	ADVERSE ACTION
RK	ADVERSE ACTION
RL	ADVERSE ACTION
RM	ADVERSE ACTION
RN	ADVERSE ACTION
RO	ADVERSE ACTION
RP	ADVERSE ACTION
RQ	ADVERSE ACTION
RR	ADVERSE ACTION
RS	ADVERSE ACTION
RT	ADVERSE ACTION
RU	ADVERSE ACTION
RV	ADVERSE ACTION
RW	ADVERSE ACTION
RX	ADVERSE ACTION
RY	ADVERSE ACTION
RZ	ADVERSE ACTION
SA	ADVERSE ACTION
SB	ADVERSE ACTION
SC	ADVERSE ACTION
SD	ADVERSE ACTION
SE	ADVERSE ACTION
SF	ADVERSE ACTION
SG	ADVERSE ACTION
SH	ADVERSE ACTION
SI	ADVERSE ACTION
SJ	ADVERSE ACTION
SK	ADVERSE ACTION
SL	ADVERSE ACTION
SM	ADVERSE ACTION
SN	ADVERSE ACTION
SO	ADVERSE ACTION
SP	ADVERSE ACTION
SQ	ADVERSE ACTION
SR	ADVERSE ACTION
SS	ADVERSE ACTION
ST	ADVERSE ACTION
SV	ADVERSE ACTION
SW	ADVERSE ACTION
SX	ADVERSE ACTION
SY	ADVERSE ACTION
SZ	ADVERSE ACTION
TA	ADVERSE ACTION
TB	ADVERSE ACTION
TC	ADVERSE ACTION
TD	ADVERSE ACTION
TE	ADVERSE ACTION
TF	ADVERSE ACTION
TG	ADVERSE ACTION
TH	ADVERSE ACTION
TI	ADVERSE ACTION
TJ	ADVERSE ACTION
TK	ADVERSE ACTION
TL	ADVERSE ACTION
TM	ADVERSE ACTION
TN	ADVERSE ACTION
TO	ADVERSE ACTION
TP	ADVERSE ACTION
TQ	ADVERSE ACTION
TR	ADVERSE ACTION
TS	ADVERSE ACTION
TT	ADVERSE ACTION
TU	ADVERSE ACTION
TV	ADVERSE ACTION
TW	ADVERSE ACTION
TX	ADVERSE ACTION
TY	ADVERSE ACTION
TZ	ADVERSE ACTION
UA	ADVERSE ACTION
UB	ADVERSE ACTION
UC	ADVERSE ACTION
UD	ADVERSE ACTION
UE	ADVERSE ACTION
UF	ADVERSE ACTION
UG	ADVERSE ACTION
UH	ADVERSE ACTION
UI	ADVERSE ACTION
UJ	ADVERSE ACTION
UK	ADVERSE ACTION
UL	ADVERSE ACTION
UM	ADVERSE ACTION
UN	ADVERSE ACTION
UO	ADVERSE ACTION
UP	ADVERSE ACTION
UQ	ADVERSE ACTION
UR	ADVERSE ACTION
US	ADVERSE ACTION
UT	ADVERSE ACTION
UU	ADVERSE ACTION
UV	ADVERSE ACTION
UW	ADVERSE ACTION
UX	ADVERSE ACTION
UY	ADVERSE ACTION
UZ	ADVERSE ACTION
VA	ADVERSE ACTION
VB	ADVERSE ACTION
VC	ADVERSE ACTION
VD	ADVERSE ACTION
VE	ADVERSE ACTION
VF	ADVERSE ACTION
VG	ADVERSE ACTION
VH	ADVERSE ACTION
VI	ADVERSE ACTION
VJ	ADVERSE ACTION
VK	ADVERSE ACTION
VL	ADVERSE ACTION
VM	ADVERSE ACTION
VN	ADVERSE ACTION
VO	ADVERSE ACTION
VP	ADVERSE ACTION
VQ	ADVERSE ACTION
VR	ADVERSE ACTION
VS	ADVERSE ACTION
VT	ADVERSE ACTION
VU	ADVERSE ACTION
VV	ADVERSE ACTION
VW	ADVERSE ACTION
VX	ADVERSE ACTION
VY	ADVERSE ACTION
VZ	ADVERSE ACTION
WA	ADVERSE ACTION
WB	ADVERSE ACTION
WC	ADVERSE ACTION
WD	ADVERSE ACTION
WE	ADVERSE ACTION
WF	ADVERSE ACTION
WG	ADVERSE ACTION
WH	ADVERSE ACTION
WI	ADVERSE ACTION
WJ	ADVERSE ACTION
WK	ADVERSE ACTION
WL	ADVERSE ACTION
WM	ADVERSE ACTION
WN	ADVERSE ACTION
WO	ADVERSE ACTION
WP	ADVERSE ACTION
WQ	ADVERSE ACTION
WR	ADVERSE ACTION
WS	ADVERSE ACTION
WT	ADVERSE ACTION
WU	ADVERSE ACTION
WV	ADVERSE ACTION
WW	ADVERSE ACTION
WX	ADVERSE ACTION
WY	ADVERSE ACTION
WZ	ADVERSE ACTION
XA	ADVERSE ACTION
XB	ADVERSE ACTION
XC	ADVERSE ACTION
XD	ADVERSE ACTION
XE	ADVERSE ACTION
XF	ADVERSE ACTION
XG	ADVERSE ACTION
XH	ADVERSE ACTION
XI	ADVERSE ACTION
XJ	ADVERSE ACTION
XK	ADVERSE ACTION
XL	ADVERSE ACTION
XM	ADVERSE ACTION
XN	ADVERSE ACTION
XO	ADVERSE ACTION
XP	ADVERSE ACTION
XQ	ADVERSE ACTION
XR	ADVERSE ACTION
XS	ADVERSE ACTION
XT	ADVERSE ACTION
XU	ADVERSE ACTION
XV	ADVERSE ACTION
XW	ADVERSE ACTION
XX	ADVERSE ACTION
XY	ADVERSE ACTION
XZ	ADVERSE ACTION
YA	ADVERSE ACTION
YB	ADVERSE ACTION
YC	ADVERSE ACTION
YD	ADVERSE ACTION
YE	ADVERSE ACTION
YF	ADVERSE ACTION
YG	ADVERSE ACTION
YH	ADVERSE ACTION
YI	ADVERSE ACTION
YJ	ADVERSE ACTION
YK	ADVERSE ACTION
YL	ADVERSE ACTION
YM	ADVERSE ACTION
YN	ADVERSE ACTION
YO	ADVERSE ACTION
YP	ADVERSE ACTION
YQ	ADVERSE ACTION
YR	ADVERSE ACTION
YS	ADVERSE ACTION
YT	ADVERSE ACTION
YU	ADVERSE ACTION
YV	ADVERSE ACTION
YW	ADVERSE ACTION
YX	ADVERSE ACTION
YZ	ADVERSE ACTION
ZA	ADVERSE ACTION
ZB	ADVERSE ACTION
ZC	ADVERSE ACTION
ZD	ADVERSE ACTION
ZE	ADVERSE ACTION
ZF	ADVERSE ACTION
ZG	ADVERSE ACTION
ZH	ADVERSE ACTION
ZI	ADVERSE ACTION
ZJ	ADVERSE ACTION
ZK	ADVERSE ACTION
ZL	ADVERSE ACTION
ZM	ADVERSE ACTION
ZN	ADVERSE ACTION
ZO	ADVERSE ACTION
ZP	ADVERSE ACTION
ZQ	ADVERSE ACTION
ZR	ADVERSE ACTION
ZS	ADVERSE ACTION
ZT	ADVERSE ACTION
ZU	ADVERSE ACTION
ZV	ADVERSE ACTION
ZW	ADVERSE ACTION
ZX	ADVERSE ACTION
ZY	ADVERSE ACTION
ZZ	ADVERSE ACTION

[illegible]



Project Pictures

Project Name
Penland Farm

Project Number

Project Date
05/11/2025



MH1



MH2

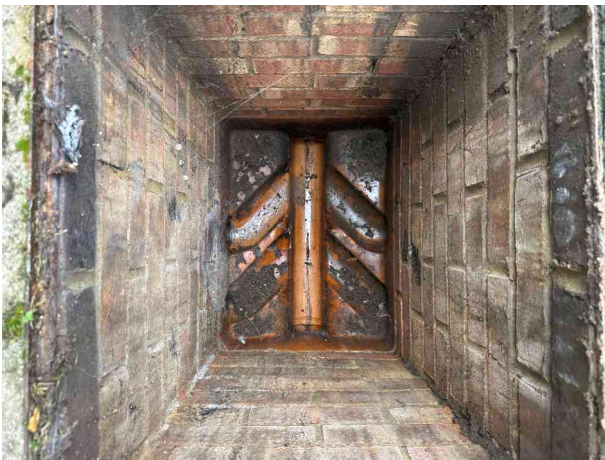

MH3



MH4



MH5



MH6



Project Pictures

Project Name
Penland Farm

Project Number

Project Date
05/11/2025



MH7



MH8

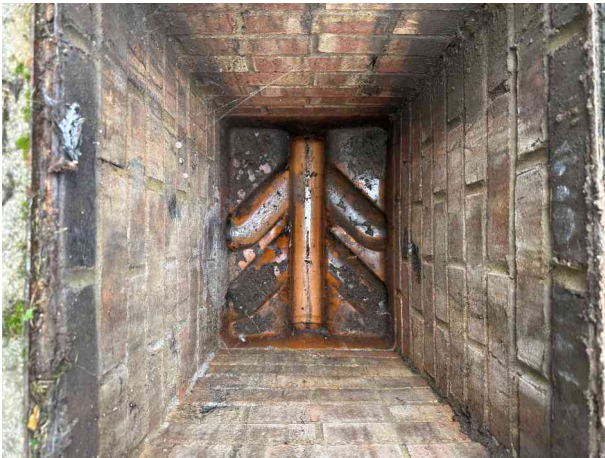

MH9



SW1



SW2 (no visible outlet)

Section Profile

Project Name
Penland Farm

Project Number

Project Date
05/11/2025

Circular, 100 mm

Item No.	Upstream Node	Downstream Node	Date	Road	Material	Total Length	Inspected Length
1	RWG	MH5	05/11/2025	Hanlye Lane	Polyvinyl chloride	2.70 m	2.70 m
3	MH6	MH5	05/11/2025	Hanlye Lane	Polyvinyl chloride	3.40 m	3.40 m
4	MH5	MH4	05/11/2025	Hanlye Lane	Vitrified clay	14.00 m	14.00 m
5	MH4	Tank	05/11/2025	Hanlye Lane	Vitrified clay	0.90 m	0.90 m
6	SVP	MH6	05/11/2025	Hanlye Lane	Polyvinyl chloride	3.70 m	3.70 m
7	RWG	MH6	05/11/2025	Hanlye Lane	Polyvinyl chloride	2.50 m	2.50 m
8	MH7	MH6	05/11/2025	Hanlye Lane	Polyvinyl chloride	4.50 m	4.50 m
9	MH8	MH7	05/11/2025	Hanlye Lane	Vitrified clay	9.30 m	9.30 m
10	SVP1	MH7	05/11/2025	Hanlye Lane	Vitrified clay	2.40 m	2.40 m
11	WC	MH7	05/11/2025	Hanlye Lane	Vitrified clay	1.90 m	1.90 m
12	RWG	MH7	05/11/2025	Hanlye Lane	Vitrified clay	1.70 m	1.70 m
13	SVP2	MH7	05/11/2025	Hanlye Lane	Vitrified clay	4.10 m	4.10 m
14	FWG	MH8	05/11/2025	Hanlye Lane	Vitrified clay	0.40 m	0.40 m
15	WC	MH8	05/11/2025	Hanlye Lane	Vitrified clay	1.20 m	1.20 m
16	SVP	MH8	05/11/2025	Hanlye Lane	Vitrified clay	2.20 m	2.20 m
18	YG1	SW1	05/11/2025	Hanlye Lane	Polyvinyl chloride	6.50 m	6.50 m
19	RWG	SW1	05/11/2025	Hanlye Lane	Polyvinyl chloride	0.40 m	0.40 m
20	SW1	Well	05/11/2025	Hanlye Lane	Polyvinyl chloride	17.10 m	17.10 m
21	Cap1	MH2	05/11/2025	Hanlye Lane	Polyvinyl chloride	4.30 m	4.30 m
22	MH3	MH2	05/11/2025	Hanlye Lane	Polyvinyl chloride	39.00 m	39.00 m
23	FP	MH3	05/11/2025	Hanlye Lane	Polyvinyl chloride	1.40 m	1.40 m
24	Cap2	MH2	05/11/2025	Hanlye Lane	Polyvinyl chloride	5.20 m	5.20 m
25	MH2	MH1	05/11/2025	Hanlye Lane	Polyvinyl chloride	33.10 m	33.10 m
27	MH9	MH1	05/11/2025	Hanlye Lane	Polyvinyl chloride	22.50 m	22.50 m
28	Tank	MH9	05/11/2025	Hanlye Lane	Vitrified clay	0.50 m	0.50 m
30	Aco1	Aco2	05/11/2025	Hanlye Lane	Polyvinyl chloride	0.80 m	0.80 m
32	OF1	OF2	05/11/2025	Hanlye Lane	Polyvinyl chloride	5.80 m	5.80 m
34	RWG3	JN	05/11/2025	Hanlye Lane	Polyvinyl chloride	1.00 m	1.00 m
35	RWG4	SK	05/11/2025	Hanlye Lane	Polyvinyl chloride	4.50 m	4.50 m
40	YG	SW2	05/11/2025	Hanlye Lane	Polyvinyl chloride	9.90 m	9.90 m

Total: 30 Inspections x Circular 100 mm, 0 mm = 206.90 m Total Length and 206.90 m Inspected Length

Total: 30 Inspections = 206.90 m Total Length and 206.90 m Inspected Length

Section Summary

Project Name Penland Farm	Project Number	Project Date 05/11/2025
-------------------------------------	-----------------------	-----------------------------------

Number of sections	40
Total length of sections	230.90 m
Total length of inspected sections	230.90 m
Total length of not inspected sections	0.00 m
Number of abandoned inspections	10
Number of section inspection photos	157
Number of section inspection videos	40
Number of section inspection scans	0
Number of section inclination measurements	0

PLR:	RWGX	Upstream Node:	RWG
Inspection Direction:	Upstream	Downstream Node:	MH5
Inspected Length:	2.70 m	Dia/Height:	100 mm
Total Length:	2.70 m	Material:	Polyvinyl chloride

No.	m+	Code	Observation
1	0.00	MH	Start node, manhole, reference: MH5
2	0.00	WL	Water level, 0% of the vertical dimension
3	0.10	LL	Line deviates left
4	2.00	LU	Line deviates up
5	2.70	GYF	Finish node, gully, reference: RWG

PLR:	AX	Upstream Node:	A
Inspection Direction:	Upstream	Downstream Node:	MH5
Inspected Length:	4.50 m	Dia/Height:	100 mm
Total Length:	4.50 m	Material:	Vitrified clay

No.	m+	Code	Observation
1	0.00	MH	Start node, manhole, reference: MH5
2	0.00	WL	Water level, 0% of the vertical dimension
3	2.10	MCPVC	Pipe material changes to polyvinyl chloride at this point
4	4.20	DER	Settled deposits, coarse, 10% cross-sectional area loss, start
5	4.50	DER	Settled deposits, coarse, 10% cross-sectional area loss, finish
6	4.50	SA	Survey abandoned, Camera compacting shingle

PLR:	MH6X	Upstream Node:	MH6
Inspection Direction:	Upstream	Downstream Node:	MH5
Inspected Length:	3.40 m	Dia/Height:	100 mm
Total Length:	3.40 m	Material:	Polyvinyl chloride

Section Summary

Project Name Penland Farm	Project Number	Project Date 05/11/2025
-------------------------------------	-----------------------	-----------------------------------

No.	m+	Code	Observation
1	0.00	MH	Start node, manhole, reference: MH5
2	0.00	WL	Water level, 0% of the vertical dimension
3	0.20	LL	Line deviates left
4	3.40	MHF	Finish node, manhole, reference: MH6

PLR:	MH5X	Upstream Node:	MH5
Inspection Direction:	Downstream	Downstream Node:	MH4
Inspected Length:	14.00 m	Dia/Height:	100 mm
Total Length:	14.00 m	Material:	Vitrified clay

No.	m+	Code	Observation
1	0.00	MH	Start node, manhole, reference: MH6
2	0.00	WL	Water level, 0% of the vertical dimension
3	14.00	MHF	Finish node, manhole, reference: MH4

PLR:	MH4X	Upstream Node:	MH4
Inspection Direction:	Downstream	Downstream Node:	Tank
Inspected Length:	0.90 m	Dia/Height:	100 mm
Total Length:	0.90 m	Material:	Vitrified clay

No.	m+	Code	Observation
1	0.00	MH	Start node, manhole, reference: MH4, Through Interceptor rodding eye
2	0.00	WL	Water level, 0% of the vertical dimension
3	0.20	REM	General remark, Trap
4	0.40	MCCI	Pipe material changes to cast iron at this point
5	0.90	OCF	Finish node, other special chamber, reference: Tank, Septic Tank

PLR:	SVPX	Upstream Node:	SVP
Inspection Direction:	Upstream	Downstream Node:	MH6
Inspected Length:	3.70 m	Dia/Height:	100 mm
Total Length:	3.70 m	Material:	Polyvinyl chloride

No.	m+	Code	Observation
1	0.00	MH	Start node, manhole, reference: MH6
2	0.00	WL	Water level, 0% of the vertical dimension
3	0.20	LL	Line deviates left
4	1.20	LL	Line deviates left
5	3.30	LU	Line deviates up
6	3.70	MHF	Finish node, manhole, reference: SVP, Assumed internal

PLR:	RWGX	Upstream Node:	RWG
Inspection Direction:	Upstream	Downstream Node:	MH6
Inspected Length:	2.50 m	Dia/Height:	100 mm
Total Length:	2.50 m	Material:	Polyvinyl chloride

No.	m+	Code	Observation
1	0.00	MH	Start node, manhole, reference: MH6
2	0.00	WL	Water level, 0% of the vertical dimension
3	2.30	LU	Line deviates up
4	2.50	GYF	Finish node, gully, reference: RWG

Section Summary

Project Name Penland Farm	Project Number	Project Date 05/11/2025
-------------------------------------	-----------------------	-----------------------------------

PLR:	MH7X	Upstream Node:	MH7
Inspection Direction:	Upstream	Downstream Node:	MH6
Inspected Length:	4.50 m	Dia/Height:	100 mm
Total Length:	4.50 m	Material:	Polyvinyl chloride

No.	m+	Code	Observation
1	0.00	MH	Start node, manhole, reference: MH6
2	0.00	WL	Water level, 0% of the vertical dimension
3	2.60	LR	Line deviates right
4	2.70	MCVC	Pipe material changes to vitrified clay at this point
5	3.80	LL	Line deviates left
6	4.50	MHF	Finish node, manhole, reference: MH7

PLR:	MH8X	Upstream Node:	MH8
Inspection Direction:	Upstream	Downstream Node:	MH7
Inspected Length:	9.30 m	Dia/Height:	100 mm
Total Length:	9.30 m	Material:	Vitrified clay

No.	m+	Code	Observation
1	0.00	MH	Start node, manhole, reference: MH7
2	0.00	WL	Water level, 0% of the vertical dimension
3	9.10	FC	Fracture, circumferential from 12 o'clock to 12 o'clock
4	9.30	MHF	Finish node, manhole, reference: MH8

PLR:	SVP1X	Upstream Node:	SVP1
Inspection Direction:	Upstream	Downstream Node:	MH7
Inspected Length:	2.40 m	Dia/Height:	100 mm
Total Length:	2.40 m	Material:	Vitrified clay

No.	m+	Code	Observation
1	0.00	MH	Start node, manhole, reference: MH7
2	0.00	WL	Water level, 0% of the vertical dimension
3	0.20	LL	Line deviates left
4	0.80	LL	Line deviates left
5	1.30	MCPVC	Pipe material changes to polyvinyl chloride at this point
6	2.00	LU	Line deviates up
7	2.40	MHF	Finish node, manhole, reference: SVP1

PLR:	WCX	Upstream Node:	WC
Inspection Direction:	Upstream	Downstream Node:	MH7
Inspected Length:	1.90 m	Dia/Height:	100 mm
Total Length:	1.90 m	Material:	Vitrified clay

No.	m+	Code	Observation
1	0.00	MH	Start node, manhole, reference: MH7
2	0.00	WL	Water level, 0% of the vertical dimension
3	1.10	LU	Line deviates up
4	1.90	MHF	Finish node, manhole, reference: WC

Section Summary

Project Name Penland Farm	Project Number	Project Date 05/11/2025
-------------------------------------	-----------------------	-----------------------------------

PLR:	RWGX	Upstream Node:	RWG
Inspection Direction:	Upstream	Downstream Node:	MH7
Inspected Length:	1.70 m	Dia/Height:	100 mm
Total Length:	1.70 m	Material:	Vitrified clay

No.	m+	Code	Observation
1	0.00	MH	Start node, manhole, reference: MH7
2	0.00	WL	Water level, 0% of the vertical dimension
3	1.70	GYF	Finish node, gully, reference: RWG

PLR:	SVP2X	Upstream Node:	SVP2
Inspection Direction:	Upstream	Downstream Node:	MH7
Inspected Length:	4.10 m	Dia/Height:	100 mm
Total Length:	4.10 m	Material:	Vitrified clay

No.	m+	Code	Observation
1	0.00	MH	Start node, manhole, reference: MH7
2	0.00	WL	Water level, 0% of the vertical dimension
3	3.90	LU	Line deviates up
4	4.10	MHF	Finish node, manhole, reference: SVP2

PLR:	FWGX	Upstream Node:	FWG
Inspection Direction:	Upstream	Downstream Node:	MH8
Inspected Length:	0.40 m	Dia/Height:	100 mm
Total Length:	0.40 m	Material:	Vitrified clay

No.	m+	Code	Observation
1	0.00	MH	Start node, manhole, reference: MH8
2	0.00	WL	Water level, 0% of the vertical dimension
3	0.20	LL	Line deviates left
4	0.40	GYF	Finish node, gully, reference: FWG

PLR:	WCX	Upstream Node:	WC
Inspection Direction:	Upstream	Downstream Node:	MH8
Inspected Length:	1.20 m	Dia/Height:	100 mm
Total Length:	1.20 m	Material:	Vitrified clay

No.	m+	Code	Observation
1	0.00	MH	Start node, manhole, reference: MH8
2	0.00	WL	Water level, 0% of the vertical dimension
3	0.20	LL	Line deviates left
4	0.80	LL	Line deviates left
5	1.20	MHF	Finish node, manhole, reference: A, Capped

PLR:	SVPX	Upstream Node:	SVP
Inspection Direction:	Upstream	Downstream Node:	MH8
Inspected Length:	2.20 m	Dia/Height:	100 mm
Total Length:	2.20 m	Material:	Vitrified clay

No.	m+	Code	Observation
1	0.00	MH	Start node, manhole, reference: MH8
2	0.00	WL	Water level, 0% of the vertical dimension

Section Summary

Project Name Penland Farm	Project Number	Project Date 05/11/2025
-------------------------------------	-----------------------	-----------------------------------

No.	m+	Code	Observation
3	0.00	DER	Settled deposits, coarse, 10% cross-sectional area loss
4	0.60	LL	Line deviates left
5	1.00	MCPVC	Pipe material changes to polyvinyl chloride at this point
6	1.30	JN	Junction at 3 o'clock, 100mm dia
7	1.50	MCVC	Pipe material changes to vitrified clay at this point
8	1.90	LU	Line deviates up
9	2.20	MHF	Finish node, manhole, reference: SVP

PLR:	YG2X	Upstream Node:	YG2
Inspection Direction:	Upstream	Downstream Node:	YG1
Inspected Length:	0.20 m	Dia/Height:	100 mm
Total Length:	0.20 m	Material:	Polyvinyl chloride

No.	m+	Code	Observation
1	0.00	GY	Start node, gully, reference: YG1
2	0.00	WL	Water level, 0% of the vertical dimension
3	0.20	DES	Settled deposits, fine, 90% cross-sectional area loss
4	0.20	SA	Survey abandoned, Unable to continue

PLR:	YG1X	Upstream Node:	YG1
Inspection Direction:	Downstream	Downstream Node:	SW1
Inspected Length:	6.50 m	Dia/Height:	100 mm
Total Length:	6.50 m	Material:	Polyvinyl chloride

No.	m+	Code	Observation
1	0.00	GY	Start node, gully, reference: YG1
2	0.00	WL	Water level, 0% of the vertical dimension
3	3.20	LL	Line deviates left
4	3.90	LL	Line deviates left
5	6.50	MHF	Finish node, manhole, reference: SW1

PLR:	RWGX	Upstream Node:	RWG
Inspection Direction:	Upstream	Downstream Node:	SW1
Inspected Length:	0.40 m	Dia/Height:	100 mm
Total Length:	0.40 m	Material:	Polyvinyl chloride

No.	m+	Code	Observation
1	0.00	MH	Start node, manhole, reference: SW1
2	0.00	WL	Water level, 0% of the vertical dimension
3	0.40	GYF	Finish node, gully, reference: RWG

PLR:	SW1X	Upstream Node:	SW1
Inspection Direction:	Downstream	Downstream Node:	Well
Inspected Length:	17.10 m	Dia/Height:	100 mm
Total Length:	17.10 m	Material:	Polyvinyl chloride

No.	m+	Code	Observation
1	0.00	MH	Start node, manhole, reference: SW1
2	0.00	WL	Water level, 0% of the vertical dimension
3	9.30	JN	Junction at 9 o'clock, 100mm dia

Section Summary

Project Name Penland Farm	Project Number	Project Date 05/11/2025
-------------------------------------	-----------------------	-----------------------------------

No.	m+	Code	Observation
4	9.40	SR	Sealing ring intruding, loop hanging below centre from 7 o'clock to 10 o'clock
5	17.10	MHF	Finish node, manhole, reference: Well

PLR:	Cap1X	Upstream Node:	Cap1
Inspection Direction:	Upstream	Downstream Node:	MH2
Inspected Length:	4.30 m	Dia/Height:	100 mm
Total Length:	4.30 m	Material:	Polyvinyl chloride

No.	m+	Code	Observation
1	0.00	MH	Start node, manhole, reference: MH2
2	0.00	WL	Water level, 0% of the vertical dimension
3	1.20	LL	Line deviates left
4	4.30	MHF	Finish node, manhole, reference: Cap1, For future use

PLR:	MH3X	Upstream Node:	MH3
Inspection Direction:	Upstream	Downstream Node:	MH2
Inspected Length:	39.00 m	Dia/Height:	100 mm
Total Length:	39.00 m	Material:	Polyvinyl chloride

No.	m+	Code	Observation
1	0.00	MH	Start node, manhole, reference: MH2
2	0.00	WL	Water level, 0% of the vertical dimension
3	13.60	LL	Line deviates left
4	19.40	JN	Junction at 3 o'clock, 100mm dia
5	21.40	JN	Junction at 3 o'clock, 100mm dia
6	21.70	JN	Junction at 12 o'clock, 100mm dia
7	39.00	MHF	Finish node, manhole, reference: MH3

PLR:	FPX	Upstream Node:	FP
Inspection Direction:	Upstream	Downstream Node:	MH3
Inspected Length:	1.40 m	Dia/Height:	100 mm
Total Length:	1.40 m	Material:	Polyvinyl chloride

No.	m+	Code	Observation
1	0.00	MH	Start node, manhole, reference: MH3
2	0.00	WL	Water level, 0% of the vertical dimension
3	0.80	LR	Line deviates right
4	0.90	LU	Line deviates up
5	1.40	MHF	Finish node, manhole, reference: FP

PLR:	Cap2X	Upstream Node:	Cap2
Inspection Direction:	Upstream	Downstream Node:	MH2
Inspected Length:	5.20 m	Dia/Height:	100 mm
Total Length:	5.20 m	Material:	Polyvinyl chloride

No.	m+	Code	Observation
1	0.00	MH	Start node, manhole, reference: MH2
2	0.00	WL	Water level, 0% of the vertical dimension
3	5.20	MHF	Finish node, manhole, reference: Cap2, For future use

Section Summary

Project Name Penland Farm	Project Number	Project Date 05/11/2025
-------------------------------------	-----------------------	-----------------------------------

PLR:	MH2X	Upstream Node:	MH2
Inspection Direction:	Downstream	Downstream Node:	MH1
Inspected Length:	33.10 m	Dia/Height:	100 mm
Total Length:	33.10 m	Material:	Polyvinyl chloride

No.	m+	Code	Observation
1	0.00	MH	Start node, manhole, reference: MH2
2	0.00	WL	Water level, 0% of the vertical dimension
3	3.20	LL	Line deviates left
4	3.30	WL	Water level, 10% of the vertical dimension, Continuous
5	4.30	WL	Water level, 20% of the vertical dimension, Continuous
6	5.00	CUW	Loss of vision, camera under water, start
7	7.50	CUW	Loss of vision, camera under water, finish
8	7.50	WL	Water level, 20% of the vertical dimension
9	8.10	LL	Line deviates left
10	8.30	WL	Water level, 10% of the vertical dimension
11	8.80	WL	Water level, 0% of the vertical dimension
12	10.30	WL	Water level, 10% of the vertical dimension, Continuous
13	10.50	WL	Water level, 20% of the vertical dimension, Continuous
14	11.30	CUW	Loss of vision, camera under water
15	12.30	WL	Water level, 20% of the vertical dimension
16	12.60	WL	Water level, 10% of the vertical dimension
17	12.80	WL	Water level, 0% of the vertical dimension
18	28.40	WL	Water level, 10% of the vertical dimension
19	32.90	LR	Line deviates right
20	33.10	MHF	Finish node, manhole, reference: MH1

PLR:	MH1X	Upstream Node:	MH1
Inspection Direction:	Downstream	Downstream Node:	Sewer
Inspected Length:	14.00 m	Dia/Height:	100 mm
Total Length:	14.00 m	Material:	Polyvinyl chloride

No.	m+	Code	Observation
1	0.00	MH	Start node, manhole, reference: MH1
2	0.00	WL	Water level, 0% of the vertical dimension
3	0.10	LD	Line deviates down
4	1.00	REM	General remark, Line reverts horizontal
5	8.40	WL	Water level, 10% of the vertical dimension
6	8.60	WL	Water level, 20% of the vertical dimension
7	8.80	CUW	Loss of vision, camera under water, start
8	14.00	CUW	Loss of vision, camera under water, finish
9	14.00	SA	Survey abandoned, Unable to continue, approx 4 mtrs to boundary

PLR:	MH9X	Upstream Node:	MH9
Inspection Direction:	Upstream	Downstream Node:	MH1
Inspected Length:	22.50 m	Dia/Height:	100 mm
Total Length:	22.50 m	Material:	Polyvinyl chloride

Section Summary

Project Name Penland Farm	Project Number	Project Date 05/11/2025
-------------------------------------	-----------------------	-----------------------------------

No.	m+	Code	Observation
1	0.00	MH	Start node, manhole, reference: MH1
2	0.00	WL	Water level, 0% of the vertical dimension
3	0.10	LL	Line deviates left
4	0.50	MCVC	Pipe material changes to vitrified clay at this point
5	1.60	RFJ	Roots, fine at joint
6	2.80	RF	Roots, fine, start
7	3.30	RF	Roots, fine, finish
8	4.30	RFJ	Roots, fine at joint, start
9	12.00	LL	Line deviates left
10	14.90	LL	Line deviates left
11	18.20	RFJ	Roots, fine at joint, finish
12	22.00	RFJ	Roots, fine at joint
13	22.50	MHF	Finish node, manhole, reference: MH9

PLR:	TankX	Upstream Node:	Tank
Inspection Direction:	Upstream	Downstream Node:	MH9
Inspected Length:	0.50 m	Dia/Height:	100 mm
Total Length:	0.50 m	Material:	Vitrified clay

No.	m+	Code	Observation
1	0.00	MH	Start node, manhole, reference: MH9
2	0.00	WL	Water level, 5% of the vertical dimension
3	0.50	OCF	Finish node, other special chamber, reference: Tank, Septic Tank
4	0.50	REM	General remark, Dipper pipe missing

PLR:	AX	Upstream Node:	A
Inspection Direction:	Upstream	Downstream Node:	MH1
Inspected Length:	5.10 m	Dia/Height:	100 mm
Total Length:	5.10 m	Material:	Polyvinyl chloride

No.	m+	Code	Observation
1	0.00	MH	Start node, manhole, reference: MH1
2	0.00	WL	Water level, 0% of the vertical dimension
3	0.10	LL	Line deviates left
4	0.50	LL	Line deviates left
5	0.80	MCVC	Pipe material changes to vitrified clay at this point
6	3.00	RM	Roots, mass, 10% cross-sectional area loss
7	4.50	DER	Settled deposits, coarse, 45% cross-sectional area loss
8	5.10	SA	Survey abandoned, Camera compacting debris, possibly serving Surface Water network

PLR:	Aco1X	Upstream Node:	Aco1
Inspection Direction:	Downstream	Downstream Node:	Aco2
Inspected Length:	0.80 m	Dia/Height:	100 mm
Total Length:	0.80 m	Material:	Polyvinyl chloride

No.	m+	Code	Observation
1	0.00	GY	Start node, gully, reference: Aco1
2	0.00	WL	Water level, 0% of the vertical dimension

Section Summary

Project Name Penland Farm	Project Number	Project Date 05/11/2025
-------------------------------------	-----------------------	-----------------------------------

No.	m+	Code	Observation
3	0.60	JN	Junction at 3 o'clock, 100mm dia
4	0.80	GYF	Finish node, gully, reference: Aco2

PLR:	RWG1X	Upstream Node:	RWG1
Inspection Direction:	Downstream	Downstream Node:	A
Inspected Length:	0.00 m	Dia/Height:	100 mm
Total Length:		Material:	Polyvinyl chloride

No.	m+	Code	Observation
1	0.00	MH	Start node, manhole, reference: RWG
2	0.00	SA	Survey abandoned, Trapped gully, unable to survey

PLR:	OF1X	Upstream Node:	OF1
Inspection Direction:	Downstream	Downstream Node:	OF2
Inspected Length:	5.80 m	Dia/Height:	100 mm
Total Length:	5.80 m	Material:	Polyvinyl chloride

No.	m+	Code	Observation
1	0.00	OF	Start node, outfall, reference: OF1, Retro fitted relief pipe
2	0.00	WL	Water level, 0% of the vertical dimension
3	5.80	OFF	Finish node, outfall, reference: OF2, Into neighbouring land

PLR:	RWG2X	Upstream Node:	RWG2
Inspection Direction:	Downstream	Downstream Node:	A
Inspected Length:	0.00 m	Dia/Height:	100 mm
Total Length:		Material:	Polyvinyl chloride

No.	m+	Code	Observation
1	0.00	GY	Start node, gully, reference: RWG2
2	0.00	SA	Survey abandoned, Trapped gully, unable to survey

PLR:	RWG3X	Upstream Node:	RWG3
Inspection Direction:	Downstream	Downstream Node:	JN
Inspected Length:	1.00 m	Dia/Height:	100 mm
Total Length:	1.00 m	Material:	Polyvinyl chloride

No.	m+	Code	Observation
1	0.00	GY	Start node, gully, reference: RWG3
2	0.00	WL	Water level, 0% of the vertical dimension
3	0.20	LD	Line deviates down
4	1.00	BRF	Finish node, major connection without manhole, reference: JN

PLR:	RWG4X	Upstream Node:	RWG4
Inspection Direction:	Downstream	Downstream Node:	SK
Inspected Length:	4.50 m	Dia/Height:	100 mm
Total Length:	4.50 m	Material:	Polyvinyl chloride

No.	m+	Code	Observation
1	0.00	GY	Start node, gully, reference: RWG4
2	0.00	WL	Water level, 0% of the vertical dimension
3	2.30	LL	Line deviates left, Junction with Aco, RWG2 & RWG3
4	4.50	SKF	Finish node, soakaway, reference: SK, Assumed Soakaway

Section Summary

Project Name Penland Farm	Project Number	Project Date 05/11/2025
-------------------------------------	-----------------------	-----------------------------------

PLR:		RWG5X	Upstream Node:	RWG5
Inspection Direction:		Downstream	Downstream Node:	A
Inspected Length:		0.20 m	Dia/Height:	100 mm
Total Length:		0.20 m	Material:	Polyvinyl chloride
No.	m+	Code	Observation	
1	0.00	GY	Start node, gully, reference: RWG5	
2	0.00	WL	Water level, 0% of the vertical dimension	
3	0.10	DES	Settled deposits, fine, 95% cross-sectional area loss	
4	0.20	SA	Survey abandoned, Unable to continue	
PLR:		RWG6X	Upstream Node:	RWG6
Inspection Direction:		Downstream	Downstream Node:	A
Inspected Length:		0.00 m	Dia/Height:	100 mm
Total Length:			Material:	Polyvinyl chloride
No.	m+	Code	Observation	
1	0.00	GY	Start node, gully, reference: RWG6	
2	0.00	SA	Survey abandoned, Trapped gully, unable to survey	
PLR:		RWP1X	Upstream Node:	RWP1
Inspection Direction:		Downstream	Downstream Node:	A
Inspected Length:		0.00 m	Dia/Height:	75 mm
Total Length:			Material:	Polyvinyl chloride
No.	m+	Code	Observation	
1	0.00	MH	Start node, manhole, reference: RWP1	
2	0.00	SA	Survey abandoned, Sealed, no access	
PLR:		RWP2X	Upstream Node:	RWP2
Inspection Direction:		Downstream	Downstream Node:	A
Inspected Length:		0.00 m	Dia/Height:	75 mm
Total Length:			Material:	Polyvinyl chloride
No.	m+	Code	Observation	
1	0.00	MH	Start node, manhole, reference: RWP2	
2	0.00	SA	Survey abandoned, Sealed, no access	
PLR:		YGX	Upstream Node:	YG
Inspection Direction:		Downstream	Downstream Node:	SW2
Inspected Length:		9.90 m	Dia/Height:	100 mm
Total Length:		9.90 m	Material:	Polyvinyl chloride
No.	m+	Code	Observation	
1	0.00	GY	Start node, gully, reference: YG	
2	0.00	WL	Water level, 0% of the vertical dimension	
3	9.90	MHF	Finish node, manhole, reference: SW2, Unknown use, possible soakaway	

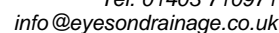



Section Pictures - 05/11/2025 - RWGX

Item No.	Inspection Direction	PLR	Client's Job Ref	Contractor's Job Ref
1	Upstream	RWGX		

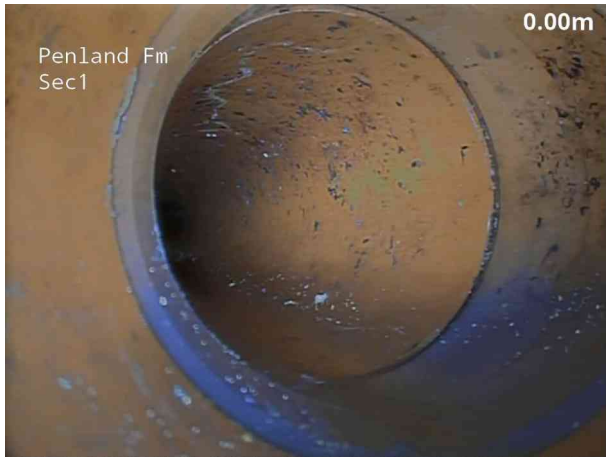

1, 00:00:06, 0.10 m
Line deviates left

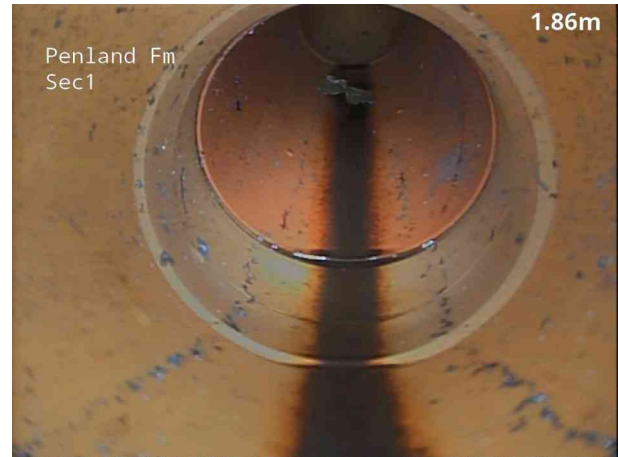

2, 00:00:16, 2.00 m
Line deviates up



3, 00:00:32, 2.70 m
Finish node, gully, reference: RWG

Section Inspection - 05/11/2025 - AX

Item No. 2	Insp. No. 1	Date 05/11/25	Time 8:51	Client's Job Ref Not Specified	Weather No Rain Or Snow	Pre Cleaned No	PLR AX
Operator JY		Vehicle FV73 RZB		Camera P540	Preset Length Not Specified	Legal Status Private Drain	Alternative ID Not Specified

Town or Village:	Haywards Heath	Inspection Direction:	Upstream	Upstream Node:	A
Road:	Hanlye Lane	Inspected Length:	4.50 m	Upstream Pipe Depth:	
Location:	Gardens (private)	Total Length:	4.50 m	Downstream Node:	MH5
Surface Type:	Various	Joint Length:		Downstream Pipe Depth:	1.030 m
Use:	Combined	Pipe Shape:	Circular		
Type of Pipe:	Gravity drain/sewer	Dia/Height:	100 mm		
Flow Control:	No flow control	Material:	Vitrified clay		
Year Constructed:	Not Specified	Lining Type:	No Lining		
Inspection Purpose:	Routine inspection	Lining Material:	No Lining		

Comments:
Recommendations:

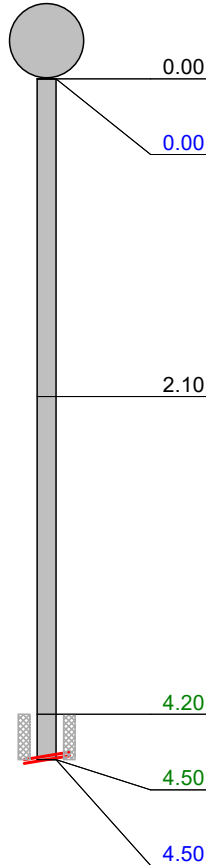
Scale:	1:50	Position [m]	Code	Observation	MPEG	Photo	Grade																																										
<div><div><div>Depth: 1.03 m MH5</div><div></div></div><table><tr><td>0.00</td><td>MH</td><td></td><td>Start node, manhole, reference: MH5</td><td>00:00:00</td><td></td><td></td></tr><tr><td>0.00</td><td>WL</td><td></td><td>Water level, 0% of the vertical dimension</td><td>00:00:00</td><td>1</td><td></td></tr><tr><td>2.10</td><td>MCPVC</td><td></td><td>Pipe material changes to polyvinyl chloride at this point</td><td>00:00:12</td><td>2</td><td></td></tr><tr><td>4.20</td><td>S01</td><td>DER</td><td>Settled deposits, coarse, 10% cross-sectional area loss, start</td><td>00:00:21</td><td>3</td><td></td></tr><tr><td>4.50</td><td>F01</td><td>DER</td><td>Settled deposits, coarse, 10% cross-sectional area loss, finish</td><td>00:00:28</td><td></td><td>3</td></tr><tr><td>4.50</td><td>SA</td><td></td><td>Survey abandoned: Camera compacting shingle</td><td>00:00:28</td><td>4</td><td></td></tr></table></div>								0.00	MH		Start node, manhole, reference: MH5	00:00:00			0.00	WL		Water level, 0% of the vertical dimension	00:00:00	1		2.10	MCPVC		Pipe material changes to polyvinyl chloride at this point	00:00:12	2		4.20	S01	DER	Settled deposits, coarse, 10% cross-sectional area loss, start	00:00:21	3		4.50	F01	DER	Settled deposits, coarse, 10% cross-sectional area loss, finish	00:00:28		3	4.50	SA		Survey abandoned: Camera compacting shingle	00:00:28	4	
0.00	MH		Start node, manhole, reference: MH5	00:00:00																																													
0.00	WL		Water level, 0% of the vertical dimension	00:00:00	1																																												
2.10	MCPVC		Pipe material changes to polyvinyl chloride at this point	00:00:12	2																																												
4.20	S01	DER	Settled deposits, coarse, 10% cross-sectional area loss, start	00:00:21	3																																												
4.50	F01	DER	Settled deposits, coarse, 10% cross-sectional area loss, finish	00:00:28		3																																											
4.50	SA		Survey abandoned: Camera compacting shingle	00:00:28	4																																												

Construction Features

Structural Defects

Miscellaneous Features

Service & Operational Observations

STR No. Def	STR Peak	STR Mean	STR Total	STR Grade	SER No. Def	SER Peak	SER Mean	SER Total	SER Grade
0	0.0	0.0	0.0	1.0	1	2.0	0.4	2.0	3.0



Section Pictures - 05/11/2025 - AX

Item No.	Inspection Direction	PLR	Client's Job Ref	Contractor's Job Ref
2	Upstream	AX		



1, 00:00:00, 0.00 m
Water level, 0% of the vertical dimension

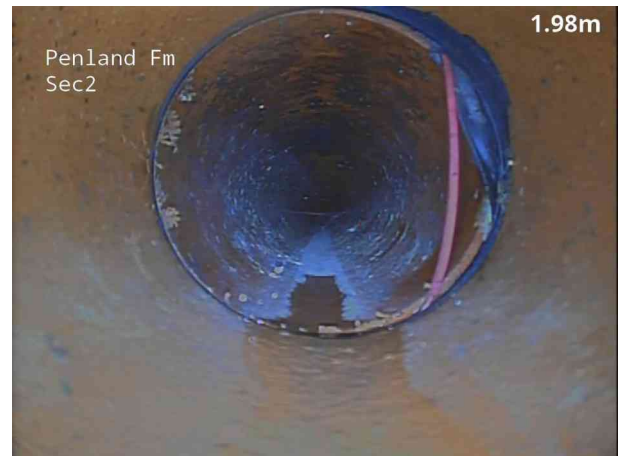

2, 00:00:12, 2.10 m
Pipe material changes to polyvinyl chloride at this point



3, 00:00:21, 4.20 m
Settled deposits, coarse, 10% cross-sectional area loss, start



4, 00:00:28, 4.50 m
Survey abandoned, Camera compacting shingle

Section Inspection - 05/11/2025 - MH6X

Item No. 3	Insp. No. 1	Date 05/11/25	Time 8:52	Client's Job Ref Not Specified	Weather No Rain Or Snow	Pre Cleaned No	PLR MH6X
Operator JY		Vehicle FV73 RZB		Camera P540	Preset Length Not Specified	Legal Status Private Drain	Alternative ID Not Specified

Town or Village:	Haywards Heath	Inspection Direction:	Upstream	Upstream Node:	MH6
Road:	Hanlye Lane	Inspected Length:	3.40 m	Upstream Pipe Depth:	0.770 m
Location:	Gardens (private)	Total Length:	3.40 m	Downstream Node:	MH5
Surface Type:	Various	Joint Length:		Downstream Pipe Depth:	1.030 m
Use:	Combined	Pipe Shape:	Circular		
Type of Pipe:	Gravity drain/sewer	Dia/Height:	100 mm		
Flow Control:	No flow control	Material:	Polyvinyl chloride		
Year Constructed:	Not Specified	Lining Type:	No Lining		
Inspection Purpose:	Routine inspection	Lining Material:	No Lining		

Comments:
Recommendations:

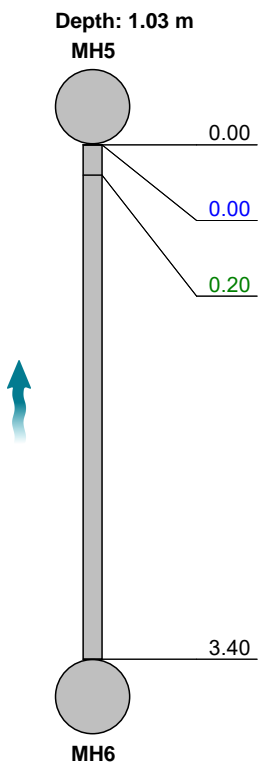
Scale:	1:50	Position [m]	Code	Observation	MPEG	Photo	Grade
							
		0.00	MH	Start node, manhole, reference: MH5	00:00:00		
		0.00	WL	Water level, 0% of the vertical dimension	00:00:06	1	
		0.20	LL	Line deviates left	00:00:06	2	
		3.40	MHF	Finish node, manhole, reference: MH6	00:00:26	3	

Construction Features					Miscellaneous Features				
Structural Defects					Service & Operational Observations				
STR No. Def	STR Peak	STR Mean	STR Total	STR Grade	SER No. Def	SER Peak	SER Mean	SER Total	SER Grade
0	0.0	0.0	0.0	1.0	0	0.0	0.0	0.0	1.0



Section Pictures - 05/11/2025 - MH6X

Item No.	Inspection Direction	PLR	Client's Job Ref	Contractor's Job Ref
3	Upstream	MH6X		

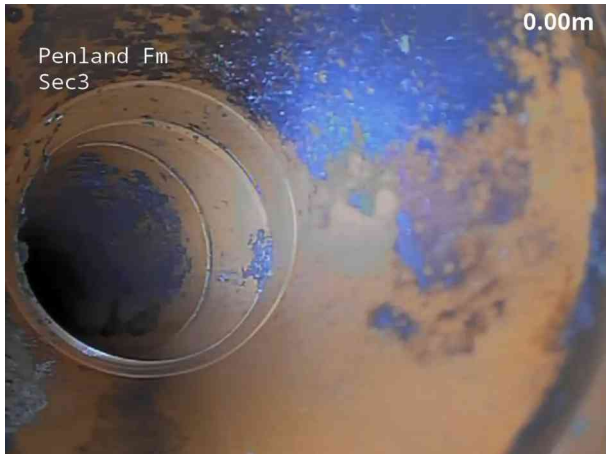

1, 00:00:06, 0.00 m
Water level, 0% of the vertical dimension



2, 00:00:06, 0.20 m
Line deviates left

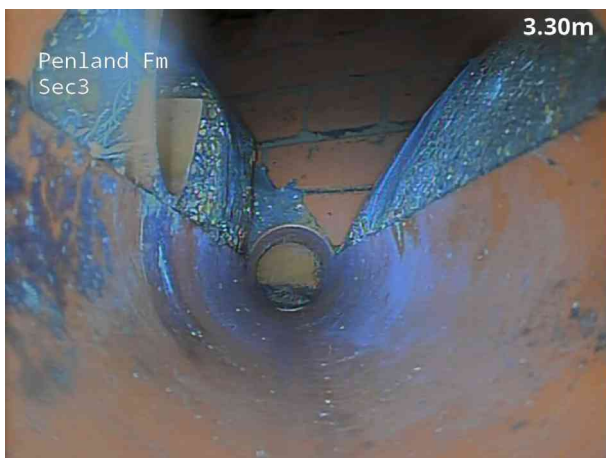

3, 00:00:26, 3.40 m
Finish node, manhole, reference: MH6

Section Inspection - 05/11/2025 - MH5X

Item No. 4	Insp. No. 1	Date 05/11/25	Time 8:55	Client's Job Ref Not Specified	Weather No Rain Or Snow	Pre Cleaned No	PLR MH5X
Operator JY		Vehicle FV73 RZB		Camera P540	Preset Length Not Specified	Legal Status Private Drain	Alternative ID Not Specified

Town or Village:	Haywards Heath	Inspection Direction:	Downstream	Upstream Node:	MH5
Road:	Hanlye Lane	Inspected Length:	14.00 m	Upstream Pipe Depth:	0.770 m
Location:	Gardens (private)	Total Length:	14.00 m	Downstream Node:	MH4
Surface Type:	Various	Joint Length:		Downstream Pipe Depth:	1.470 m
Use:	Combined	Pipe Shape:	Circular		
Type of Pipe:	Gravity drain/sewer	Dia/Height:	100 mm		
Flow Control:	No flow control	Material:	Vitrified clay		
Year Constructed:	Not Specified	Lining Type:	No Lining		
Inspection Purpose:	Routine inspection	Lining Material:	No Lining		

Comments:
Recommendations:

Scale: 1:122	Position [m]	Code	Observation	MPEG	Photo	Grade
<div> <div>Depth: 0.77 m</div> <div>MH5</div> <div> <div>0.00</div> <div>0.00</div> </div> <div> <div>14.00</div> <div>MH4</div> <div>Depth: 1.47 m</div> </div> </div>						
	0.00	MH	Start node, manhole, reference: MH6	00:00:00		
	0.00	WL	Water level, 0% of the vertical dimension	00:00:01	1	
	14.00	MHF	Finish node, manhole, reference: MH4	00:00:54	2	

Construction Features
Structural Defects
Miscellaneous Features
Service & Operational Observations

STR No. Def	STR Peak	STR Mean	STR Total	STR Grade	SER No. Def	SER Peak	SER Mean	SER Total	SER Grade
0	0.0	0.0	0.0	1.0	0	0.0	0.0	0.0	1.0



Section Pictures - 05/11/2025 - MH5X

Item No.	Inspection Direction	PLR	Client's Job Ref	Contractor's Job Ref
4	Downstream	MH5X		



1, 00:00:01, 0.00 m
Water level, 0% of the vertical dimension



2, 00:00:54, 14.00 m
Finish node, manhole, reference: MH4

Section Inspection - 05/11/2025 - MH4X

Item No. 5	Insp. No. 1	Date 05/11/25	Time 9:02	Client's Job Ref Not Specified	Weather No Rain Or Snow	Pre Cleaned No	PLR MH4X
Operator JY		Vehicle FV73 RZB		Camera P540	Preset Length Not Specified	Legal Status Private Drain	Alternative ID Not Specified

Town or Village:	Haywards Heath	Inspection Direction:	Downstream	Upstream Node:	MH4
Road:	Hanlye Lane	Inspected Length:	0.90 m	Upstream Pipe Depth:	1.470 m
Location:	Gardens (private)	Total Length:	0.90 m	Downstream Node:	TANK
Surface Type:	Various	Joint Length:		Downstream Pipe Depth:	
Use:	Combined	Pipe Shape:	Circular		
Type of Pipe:	Gravity drain/sewer	Dia/Height:	100 mm		
Flow Control:	No flow control	Material:	Vitrified clay		
Year Constructed:	Not Specified	Lining Type:	No Lining		
Inspection Purpose:	Routine inspection	Lining Material:	No Lining		

Comments:
Recommendations:

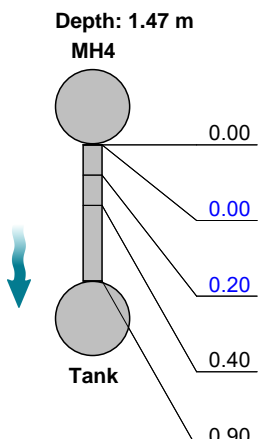
Scale: 1:50	Position [m]	Code	Observation	MPEG	Photo	Grade
						
	0.00	MH	Start node, manhole, reference: MH4: Through Interceptor rodding eye	00:00:00		
	0.00	WL	Water level, 0% of the vertical dimension	00:00:05	1	
	0.20	REM	General remark: Trap	00:00:07	2	
	0.40	MCCI	Pipe material changes to cast iron at this point	00:00:07	3	
	0.90	OCF	Finish node, other special chamber, reference: Tank: Septic Tank	00:00:34	4	

Construction Features
Structural Defects
Miscellaneous Features
Service & Operational Observations

STR No. Def	STR Peak	STR Mean	STR Total	STR Grade	SER No. Def	SER Peak	SER Mean	SER Total	SER Grade
0	0.0	0.0	0.0	1.0	0	0.0	0.0	0.0	1.0



Section Pictures - 05/11/2025 - MH4X

Item No.	Inspection Direction	PLR	Client's Job Ref	Contractor's Job Ref
5	Downstream	MH4X		



1, 00:00:05, 0.00 m
Water level, 0% of the vertical dimension



2, 00:00:07, 0.20 m
General remark, Trap



3, 00:00:07, 0.40 m
Pipe material changes to cast iron at this point



4, 00:00:34, 0.90 m
Finish node, other special chamber, reference: Tank, Septic Tank

Section Inspection - 05/11/2025 - SVPX

Item No. 6	Insp. No. 1	Date 05/11/25	Time 9:12	Client's Job Ref Not Specified	Weather No Rain Or Snow	Pre Cleaned No	PLR SVPX
Operator JY		Vehicle FV73 RZB		Camera P540	Preset Length Not Specified	Legal Status Private Drain	Alternative ID Not Specified

Town or Village:	Haywards Heath	Inspection Direction:	Upstream	Upstream Node:	SVP
Road:	Hanlye Lane	Inspected Length:	3.70 m	Upstream Pipe Depth:	
Location:	Gardens (private)	Total Length:	3.70 m	Downstream Node:	MH6
Surface Type:	Various	Joint Length:		Downstream Pipe Depth:	0.770 m
Use:	Combined	Pipe Shape:	Circular		
Type of Pipe:	Gravity drain/sewer	Dia/Height:	100 mm		
Flow Control:	No flow control	Material:	Polyvinyl chloride		
Year Constructed:	Not Specified	Lining Type:	No Lining		
Inspection Purpose:	Routine inspection	Lining Material:	No Lining		

Comments:
Recommendations:

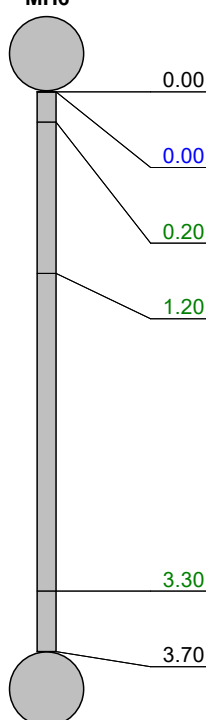
Scale:	1:50	Position [m]	Code	Observation	MPEG	Photo	Grade
<div><div><div>Depth: 0.77 m</div><div>MH6</div><div></div><div><div>0.00</div><div>MH</div><div>Start node, manhole, reference: MH6</div><div>00:00:00</div><div></div><div></div></div><div><div>0.00</div><div>WL</div><div>Water level, 0% of the vertical dimension</div><div>00:00:06</div><div></div><div></div></div><div><div>0.20</div><div>LL</div><div>Line deviates left</div><div>00:00:06</div><div>1</div><div></div></div><div><div>1.20</div><div>LL</div><div>Line deviates left</div><div>00:00:14</div><div>2</div><div></div></div><div><div>3.30</div><div>LU</div><div>Line deviates up</div><div>00:00:24</div><div>3</div><div></div></div><div><div>3.70</div><div>MHF</div><div>Finish node, manhole, reference: SVP: Assumed internal</div><div>00:00:32</div><div>4</div><div></div></div></div></div>							

Construction Features					Miscellaneous Features				
Structural Defects					Service & Operational Observations				
STR No. Def	STR Peak	STR Mean	STR Total	STR Grade	SER No. Def	SER Peak	SER Mean	SER Total	SER Grade
0	0.0	0.0	0.0	1.0	0	0.0	0.0	0.0	1.0



Section Pictures - 05/11/2025 - SVPX

Item No.	Inspection Direction	PLR	Client's Job Ref	Contractor's Job Ref
6	Upstream	SVPX		



1, 00:00:06, 0.20 m
Line deviates left



2, 00:00:14, 1.20 m
Line deviates left



3, 00:00:24, 3.30 m
Line deviates up



4, 00:00:32, 3.70 m
Finish node, manhole, reference: SVP, Assumed internal

Section Inspection - 05/11/2025 - RWGX

Item No. 7	Insp. No. 1	Date 05/11/25	Time 9:21	Client's Job Ref Not Specified	Weather No Rain Or Snow	Pre Cleaned No	PLR RWGX
Operator JY		Vehicle FV73 RZB		Camera P540	Preset Length Not Specified	Legal Status Private Drain	Alternative ID Not Specified

Town or Village:	Haywards Heath	Inspection Direction:	Upstream	Upstream Node:	RWG
Road:	Hanlye Lane	Inspected Length:	2.50 m	Upstream Pipe Depth:	
Location:	Gardens (private)	Total Length:	2.50 m	Downstream Node:	MH6
Surface Type:	Various	Joint Length:		Downstream Pipe Depth:	0.770 m
Use:	Combined	Pipe Shape:	Circular		
Type of Pipe:	Gravity drain/sewer	Dia/Height:	100 mm		
Flow Control:	No flow control	Material:	Polyvinyl chloride		
Year Constructed:	Not Specified	Lining Type:	No Lining		
Inspection Purpose:	Routine inspection	Lining Material:	No Lining		

Comments:
Recommendations:

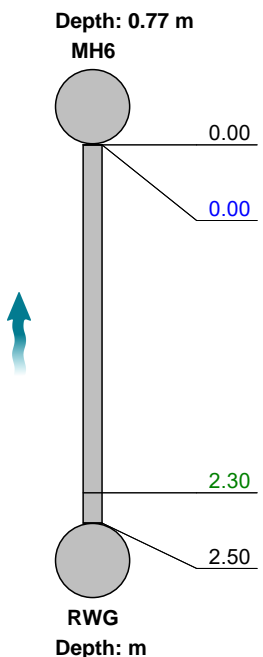
Scale:	1:50	Position [m]	Code	Observation	MPEG	Photo	Grade
							
		0.00	MH	Start node, manhole, reference: MH6	00:00:00		
		0.00	WL	Water level, 0% of the vertical dimension	00:00:00	1	
		2.30	LU	Line deviates up	00:00:06	2	
		2.50	GYF	Finish node, gully, reference: RWG	00:00:21	3	

Construction Features					Miscellaneous Features				
Structural Defects					Service & Operational Observations				
STR No. Def	STR Peak	STR Mean	STR Total	STR Grade	SER No. Def	SER Peak	SER Mean	SER Total	SER Grade
0	0.0	0.0	0.0	1.0	0	0.0	0.0	0.0	1.0



Section Pictures - 05/11/2025 - RWGX

Item No.	Inspection Direction	PLR	Client's Job Ref	Contractor's Job Ref
7	Upstream	RWGX		



1, 00:00:00, 0.00 m
Water level, 0% of the vertical dimension

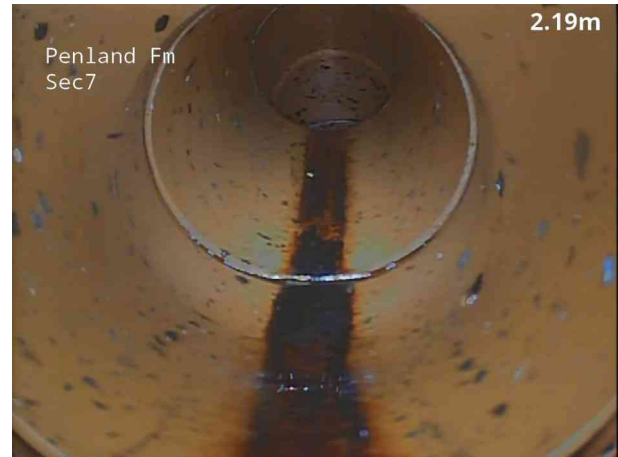

2, 00:00:06, 2.30 m
Line deviates up



3, 00:00:21, 2.50 m
Finish node, gully, reference: RWG

Section Inspection - 05/11/2025 - MH7X

Item No. 8	Insp. No. 1	Date 05/11/25	Time 9:23	Client's Job Ref Not Specified	Weather No Rain Or Snow	Pre Cleaned No	PLR MH7X
Operator JY		Vehicle FV73 RZB		Camera P540	Preset Length Not Specified	Legal Status Private Drain	Alternative ID Not Specified

Town or Village:	Haywards Heath	Inspection Direction:	Upstream	Upstream Node:	MH7
Road:	Hanlye Lane	Inspected Length:	4.50 m	Upstream Pipe Depth:	0.670 m
Location:	Gardens (private)	Total Length:	4.50 m	Downstream Node:	MH6
Surface Type:	Various	Joint Length:		Downstream Pipe Depth:	0.770 m
Use:	Combined	Pipe Shape:	Circular		
Type of Pipe:	Gravity drain/sewer	Dia/Height:	100 mm		
Flow Control:	No flow control	Material:	Polyvinyl chloride		
Year Constructed:	Not Specified	Lining Type:	No Lining		
Inspection Purpose:	Routine inspection	Lining Material:	No Lining		

Comments:
Recommendations:

Scale:	1:50	Position [m]	Code	Observation	MPEG	Photo	Grade
<div> <div> <div>Depth: 0.77 m</div> <div>MH6</div> </div> <div> <div>0.00</div> <div>0.00</div> </div> <div> <div>2.60</div> <div>2.70</div> </div> <div> <div>3.80</div> <div>4.50</div> </div> <div> <div>MH7</div> <div>Depth: 0.67 m</div> </div> </div>							
		0.00	MH	Start node, manhole, reference: MH6	00:00:00		
		0.00	WL	Water level, 0% of the vertical dimension	00:00:03	1	
		2.60	LR	Line deviates right	00:00:15	2	
		2.70	MCVC	Pipe material changes to vitrified clay at this point	00:00:25	3	
		3.80	LL	Line deviates left	00:00:37	4	
		4.50	MHF	Finish node, manhole, reference: MH7	00:00:47	5	

Construction Features					Miscellaneous Features				
Structural Defects					Service & Operational Observations				
STR No. Def	STR Peak	STR Mean	STR Total	STR Grade	SER No. Def	SER Peak	SER Mean	SER Total	SER Grade
0	0.0	0.0	0.0	1.0	0	0.0	0.0	0.0	1.0



Section Pictures - 05/11/2025 - MH7X

Item No.	Inspection Direction	PLR	Client's Job Ref	Contractor's Job Ref
8	Upstream	MH7X		



1, 00:00:03, 0.00 m
Water level, 0% of the vertical dimension



2, 00:00:15, 2.60 m
Line deviates right



3, 00:00:25, 2.70 m
Pipe material changes to vitrified clay at this point



4, 00:00:37, 3.80 m
Line deviates left



5, 00:00:47, 4.50 m
Finish node, manhole, reference: MH7

Section Inspection - 05/11/2025 - MH8X

Item No.	Insp. No.	Date	Time	Client's Job Ref	Weather	Pre Cleaned	PLR
9	1	05/11/25	9:32	Not Specified	No Rain Or Snow	No	MH8X
Operator		Vehicle		Camera	Preset Length	Legal Status	Alternative ID
JY		FV73 RZB		P540	Not Specified	Private Drain	Not Specified

Town or Village:	Haywards Heath	Inspection Direction:	Upstream	Upstream Node:	MH8
Road:	Hanlye Lane	Inspected Length:	9.30 m	Upstream Pipe Depth:	0.500 m
Location:	Gardens (private)	Total Length:	9.30 m	Downstream Node:	MH7
Surface Type:	Various	Joint Length:		Downstream Pipe Depth:	0.670 m
Use:	Combined	Pipe Shape:	Circular		
Type of Pipe:	Gravity drain/sewer	Dia/Height:	100 mm		
Flow Control:	No flow control	Material:	Vitrified clay		
Year Constructed:	Not Specified	Lining Type:	No Lining		
Inspection Purpose:	Routine inspection	Lining Material:	No Lining		

Comments:
Recommendations:

Scale:	1:81	Position [m]	Code	Observation	MPEG	Photo	Grade
<div> <div> <div>Depth: 0.67 m</div> <div>MH7</div> <div> </div> </div> </div>							
		0.00	MH	Start node, manhole, reference: MH7	00:00:00		
		0.00	WL	Water level, 0% of the vertical dimension	00:00:01	1	
		9.10	FC	Fracture, circumferential from 12 o'clock to 12 o'clock	00:01:04	2	3 / 2
		9.30	MHF	Finish node, manhole, reference: MH8	00:00:56	3	
<div> <div> <div>MH8</div> <div>Depth: 0.50 m</div> </div> </div>							

Construction Features					Miscellaneous Features				
Structural Defects					Service & Operational Observations				
STR No. Def	STR Peak	STR Mean	STR Total	STR Grade	SER No. Def	SER Peak	SER Mean	SER Total	SER Grade
1	40.0	4.3	40.0	3.0	1	1.0	0.1	1.0	2.0



Section Pictures - 05/11/2025 - MH8X

Item No.	Inspection Direction	PLR	Client's Job Ref	Contractor's Job Ref
9	Upstream	MH8X		



1, 00:00:01, 0.00 m
Water level, 0% of the vertical dimension



2, 00:01:04, 9.10 m
Fracture, circumferential from 12 o'clock to 12 o'clock



3, 00:00:56, 9.30 m
Finish node, manhole, reference: MH8

Section Inspection - 05/11/2025 - SVP1X

Item No. 10	Insp. No. 1	Date 05/11/25	Time 9:41	Client's Job Ref Not Specified	Weather No Rain Or Snow	Pre Cleaned No	PLR SVP1X
Operator JY		Vehicle FV73 RZB		Camera P540	Preset Length Not Specified	Legal Status Private Drain	Alternative ID Not Specified

Town or Village:	Haywards Heath	Inspection Direction:	Upstream	Upstream Node:	SVP1
Road:	Hanlye Lane	Inspected Length:	2.40 m	Upstream Pipe Depth:	
Location:	Gardens (private)	Total Length:	2.40 m	Downstream Node:	MH7
Surface Type:	Various	Joint Length:		Downstream Pipe Depth:	0.670 m
Use:	Combined	Pipe Shape:	Circular		
Type of Pipe:	Gravity drain/sewer	Dia/Height:	100 mm		
Flow Control:	No flow control	Material:	Vitrified clay		
Year Constructed:	Not Specified	Lining Type:	No Lining		
Inspection Purpose:	Routine inspection	Lining Material:	No Lining		

Comments:
Recommendations:

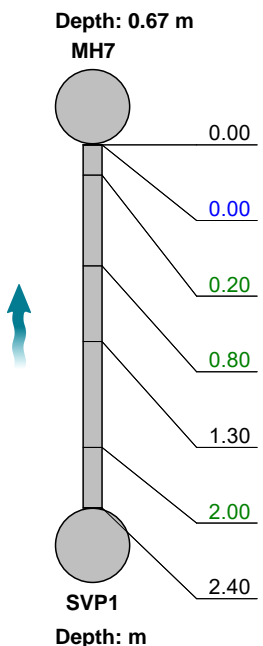
Scale:	1:50	Position [m]	Code	Observation	MPEG	Photo	Grade
 <p>Depth: 0.67 m MH7</p> <p>0.00</p> <p>0.00</p> <p>0.20</p> <p>0.80</p> <p>1.30</p> <p>2.00</p> <p>2.40</p> <p>SVP1 Depth: m</p>							
		0.00	MH	Start node, manhole, reference: MH7	00:00:00		
		0.00	WL	Water level, 0% of the vertical dimension	00:00:06	1	
		0.20	LL	Line deviates left	00:00:10	2	
		0.80	LL	Line deviates left	00:00:25		
		1.30	MCPVC	Pipe material changes to polyvinyl chloride at this point	00:00:25	3	
		2.00	LU	Line deviates up	00:00:34	4	
		2.40	MHF	Finish node, manhole, reference: SVP1	00:00:38	5	

Construction Features					Miscellaneous Features				
Structural Defects					Service & Operational Observations				
STR No. Def	STR Peak	STR Mean	STR Total	STR Grade	SER No. Def	SER Peak	SER Mean	SER Total	SER Grade
0	0.0	0.0	0.0	1.0	0	0.0	0.0	0.0	1.0



Section Pictures - 05/11/2025 - SVP1X

Item No.	Inspection Direction	PLR	Client's Job Ref	Contractor's Job Ref
10	Upstream	SVP1X		



1, 00:00:06, 0.00 m
Water level, 0% of the vertical dimension



2, 00:00:10, 0.20 m
Line deviates left



3, 00:00:25, 1.30 m
Pipe material changes to polyvinyl chloride at this point



4, 00:00:34, 2.00 m
Line deviates up



5, 00:00:38, 2.40 m
Finish node, manhole, reference: SVP1

Section Inspection - 05/11/2025 - WCX

Item No. 11	Insp. No. 1	Date 05/11/25	Time 9:42	Client's Job Ref Not Specified	Weather No Rain Or Snow	Pre Cleaned No	PLR WCX
Operator JY		Vehicle FV73 RZB		Camera P540	Preset Length Not Specified	Legal Status Private Drain	Alternative ID Not Specified

Town or Village:	Haywards Heath	Inspection Direction:	Upstream	Upstream Node:	WC
Road:	Hanlye Lane	Inspected Length:	1.90 m	Upstream Pipe Depth:	
Location:	Gardens (private)	Total Length:	1.90 m	Downstream Node:	MH7
Surface Type:	Various	Joint Length:		Downstream Pipe Depth:	0.670 m
Use:	Combined	Pipe Shape:	Circular		
Type of Pipe:	Gravity drain/sewer	Dia/Height:	100 mm		
Flow Control:	No flow control	Material:	Vitrified clay		
Year Constructed:	Not Specified	Lining Type:	No Lining		
Inspection Purpose:	Routine inspection	Lining Material:	No Lining		

Comments:
Recommendations:

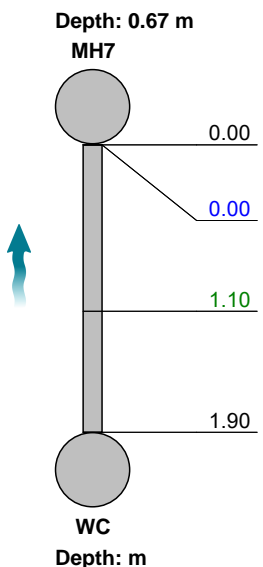
Scale:	1:50	Position [m]	Code	Observation	MPEG	Photo	Grade
							
		0.00	MH	Start node, manhole, reference: MH7	00:00:00		
		0.00	WL	Water level, 0% of the vertical dimension	00:00:09	1	
		1.10	LU	Line deviates up	00:00:23	2	
		1.90	MHF	Finish node, manhole, reference: WC	00:00:27	3	

Construction Features
Structural Defects
Miscellaneous Features
Service & Operational Observations

STR No. Def	STR Peak	STR Mean	STR Total	STR Grade	SER No. Def	SER Peak	SER Mean	SER Total	SER Grade
0	0.0	0.0	0.0	1.0	0	0.0	0.0	0.0	1.0



Section Pictures - 05/11/2025 - WCX

Item No.	Inspection Direction	PLR	Client's Job Ref	Contractor's Job Ref
11	Upstream	WCX		



1, 00:00:09, 0.00 m
Water level, 0% of the vertical dimension



2, 00:00:23, 1.10 m
Line deviates up



3, 00:00:27, 1.90 m
Finish node, manhole, reference: WC

Section Inspection - 05/11/2025 - RWGX

Item No. 12	Insp. No. 1	Date 05/11/25	Time 9:45	Client's Job Ref Not Specified	Weather No Rain Or Snow	Pre Cleaned No	PLR RWGX
Operator JY		Vehicle FV73 RZB		Camera P540	Preset Length Not Specified	Legal Status Private Drain	Alternative ID Not Specified

Town or Village:	Haywards Heath	Inspection Direction:	Upstream	Upstream Node:	RWG
Road:	Hanlye Lane	Inspected Length:	1.70 m	Upstream Pipe Depth:	
Location:	Gardens (private)	Total Length:	1.70 m	Downstream Node:	MH7
Surface Type:	Various	Joint Length:		Downstream Pipe Depth:	0.670 m
Use:	Combined	Pipe Shape:	Circular		
Type of Pipe:	Gravity drain/sewer	Dia/Height:	100 mm		
Flow Control:	No flow control	Material:	Vitrified clay		
Year Constructed:	Not Specified	Lining Type:	No Lining		
Inspection Purpose:	Routine inspection	Lining Material:	No Lining		

Comments:
Recommendations:

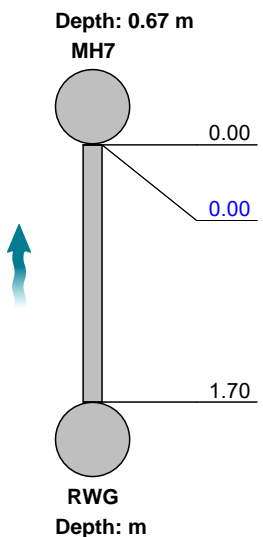
Scale:	1:50	Position [m]	Code	Observation	MPEG	Photo	Grade
							
		0.00	MH	Start node, manhole, reference: MH7	00:00:00		
		0.00	WL	Water level, 0% of the vertical dimension	00:00:02	1	
		1.70	GYF	Finish node, gully, reference: RWG	00:00:21	2	

Construction Features					Miscellaneous Features				
Structural Defects					Service & Operational Observations				
STR No. Def	STR Peak	STR Mean	STR Total	STR Grade	SER No. Def	SER Peak	SER Mean	SER Total	SER Grade
0	0.0	0.0	0.0	1.0	0	0.0	0.0	0.0	1.0



Section Pictures - 05/11/2025 - RWGX

Item No.	Inspection Direction	PLR	Client's Job Ref	Contractor's Job Ref
12	Upstream	RWGX		



1, 00:00:02, 0.00 m
Water level, 0% of the vertical dimension



2, 00:00:21, 1.70 m
Finish node, gully, reference: RWG

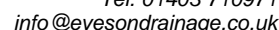



Section Pictures - 05/11/2025 - SVP2X

Item No.	Inspection Direction	PLR	Client's Job Ref	Contractor's Job Ref
13	Upstream	SVP2X		



1, 00:00:08, 0.00 m
Water level, 0% of the vertical dimension



2, 00:00:23, 3.90 m
Line deviates up



3, 00:00:39, 4.10 m
Finish node, manhole, reference: SVP2

Section Inspection - 05/11/2025 - FWGX

Item No.	Insp. No.	Date	Time	Client's Job Ref	Weather	Pre Cleaned	PLR
14	1	05/11/25	9:48	Not Specified	No Rain Or Snow	No	FWGX
Operator		Vehicle		Camera	Preset Length	Legal Status	Alternative ID
JY		FV73 RZB		P540	Not Specified	Private Drain	Not Specified

Town or Village:	Haywards Heath	Inspection Direction:	Upstream	Upstream Node:	FWG
Road:	Hanlye Lane	Inspected Length:	0.40 m	Upstream Pipe Depth:	
Location:	Gardens (private)	Total Length:	0.40 m	Downstream Node:	MH8
Surface Type:	Various	Joint Length:		Downstream Pipe Depth:	0.500 m

Use:	Combined	Pipe Shape:	Circular
Type of Pipe:	Gravity drain/sewer	Dia/Height:	100 mm
Flow Control:	No flow control	Material:	Vitrified clay
Year Constructed:	Not Specified	Lining Type:	No Lining
Inspection Purpose:	Routine inspection	Lining Material:	No Lining

Comments:	
Recommendations:	

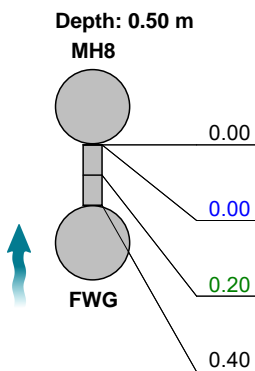
Scale:	1:50	Position [m]	Code	Observation	MPEG	Photo	Grade
							
		0.00	MH	Start node, manhole, reference: MH8	00:00:00		
		0.00	WL	Water level, 0% of the vertical dimension	00:00:01		
		0.20	LL	Line deviates left	00:00:01	1	
		0.40	GYF	Finish node, gully, reference: FWG	00:00:10	2	

Construction Features					Miscellaneous Features				
Structural Defects					Service & Operational Observations				
STR No. Def	STR Peak	STR Mean	STR Total	STR Grade	SER No. Def	SER Peak	SER Mean	SER Total	SER Grade
0	0.0	0.0	0.0	1.0	0	0.0	0.0	0.0	1.0



Section Pictures - 05/11/2025 - FWGX

Item No.	Inspection Direction	PLR	Client's Job Ref	Contractor's Job Ref
14	Upstream	FWGX		



1, 00:00:01, 0.20 m
Line deviates left



2, 00:00:10, 0.40 m
Finish node, gully, reference: FWG

Section Inspection - 05/11/2025 - WCX

Item No. 15	Insp. No. 1	Date 05/11/25	Time 9:48	Client's Job Ref Not Specified	Weather No Rain Or Snow	Pre Cleaned No	PLR WCX
Operator JY		Vehicle FV73 RZB		Camera P540	Preset Length Not Specified	Legal Status Private Drain	Alternative ID Not Specified

Town or Village:	Haywards Heath	Inspection Direction:	Upstream	Upstream Node:	WC
Road:	Hanlye Lane	Inspected Length:	1.20 m	Upstream Pipe Depth:	
Location:	Gardens (private)	Total Length:	1.20 m	Downstream Node:	MH8
Surface Type:	Various	Joint Length:		Downstream Pipe Depth:	0.500 m
Use:	Combined	Pipe Shape:	Circular		
Type of Pipe:	Gravity drain/sewer	Dia/Height:	100 mm		
Flow Control:	No flow control	Material:	Vitrified clay		
Year Constructed:	Not Specified	Lining Type:	No Lining		
Inspection Purpose:	Routine inspection	Lining Material:	No Lining		

Comments:
Recommendations:

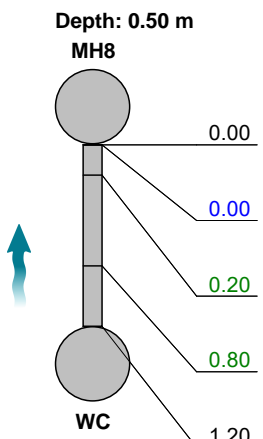
Scale:	1:50	Position [m]	Code	Observation	MPEG	Photo	Grade
							
		0.00	MH	Start node, manhole, reference: MH8	00:00:00		
		0.00	WL	Water level, 0% of the vertical dimension	00:00:00	1	
		0.20	LL	Line deviates left	00:00:04		
		0.80	LL	Line deviates left	00:00:10	2	
		1.20	MHF	Finish node, manhole, reference: A: Capped	00:00:16	3	
Depth: m							

Construction Features
Structural Defects
Miscellaneous Features
Service & Operational Observations

STR No. Def	STR Peak	STR Mean	STR Total	STR Grade	SER No. Def	SER Peak	SER Mean	SER Total	SER Grade
0	0.0	0.0	0.0	1.0	0	0.0	0.0	0.0	1.0



Section Pictures - 05/11/2025 - WCX

Item No.	Inspection Direction	PLR	Client's Job Ref	Contractor's Job Ref
15	Upstream	WCX		



1, 00:00:00, 0.00 m
Water level, 0% of the vertical dimension



2, 00:00:10, 0.80 m
Line deviates left



3, 00:00:16, 1.20 m
Finish node, manhole, reference: A, Capped

Section Inspection - 05/11/2025 - SVPX

Item No. 16	Insp. No. 1	Date 05/11/25	Time 9:55	Client's Job Ref Not Specified	Weather No Rain Or Snow	Pre Cleaned No	PLR SVPX
Operator JY		Vehicle FV73 RZB		Camera P540	Preset Length Not Specified	Legal Status Private Drain	Alternative ID Not Specified

Town or Village:	Haywards Heath	Inspection Direction:	Upstream	Upstream Node:	SVP
Road:	Hanlye Lane	Inspected Length:	2.20 m	Upstream Pipe Depth:	
Location:	Gardens (private)	Total Length:	2.20 m	Downstream Node:	MH8
Surface Type:	Various	Joint Length:		Downstream Pipe Depth:	0.500 m

Use:	Combined	Pipe Shape:	Circular
Type of Pipe:	Gravity drain/sewer	Dia/Height:	100 mm
Flow Control:	No flow control	Material:	Vitrified clay
Year Constructed:	Not Specified	Lining Type:	No Lining
Inspection Purpose:	Routine inspection	Lining Material:	No Lining

Comments:	
Recommendations:	

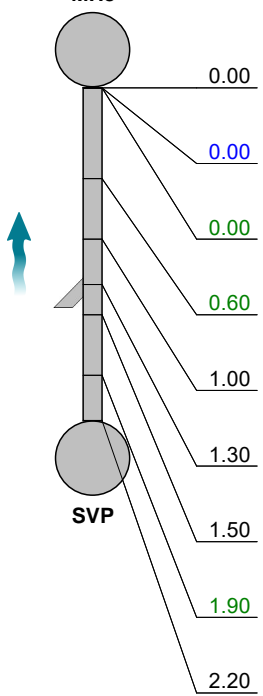
Scale: 1:50	Position [m]	Code	Observation	MPEG	Photo	Grade																																																															
<div style="display: flex; align-items: center;"> <div style="text-align: center; margin-right: 10px;"> <p>Depth: 0.50 m</p> <p>MH8</p>  <p>SVP</p> <p>Depth: m</p> </div> <table border="1"> <tr> <td>0.00</td><td>MH</td><td>Start node, manhole, reference: MH8</td><td>00:00:00</td><td></td><td></td><td></td></tr> <tr> <td>0.00</td><td>WL</td><td>Water level, 0% of the vertical dimension</td><td>00:00:04</td><td></td><td></td><td></td></tr> <tr> <td>0.00</td><td>DER</td><td>Settled deposits, coarse, 10% cross-sectional area loss</td><td>00:00:04</td><td></td><td>1</td><td>3</td></tr> <tr> <td>0.60</td><td>LL</td><td>Line deviates left</td><td>00:00:14</td><td></td><td></td><td></td></tr> <tr> <td>1.00</td><td>MCPVC</td><td>Pipe material changes to polyvinyl chloride at this point</td><td>00:00:14</td><td></td><td>2</td><td></td></tr> <tr> <td>1.30</td><td>JN</td><td>Junction at 3 o'clock, 100mm dia</td><td>00:00:18</td><td></td><td>3</td><td></td></tr> <tr> <td>1.50</td><td>MCVC</td><td>Pipe material changes to vitrified clay at this point</td><td>00:00:21</td><td></td><td>4</td><td></td></tr> <tr> <td>1.90</td><td>LU</td><td>Line deviates up</td><td>00:00:32</td><td></td><td>5</td><td></td></tr> <tr> <td>2.20</td><td>MHF</td><td>Finish node, manhole, reference: SVP</td><td>00:00:37</td><td></td><td>6</td><td></td></tr> </table> </div>							0.00	MH	Start node, manhole, reference: MH8	00:00:00				0.00	WL	Water level, 0% of the vertical dimension	00:00:04				0.00	DER	Settled deposits, coarse, 10% cross-sectional area loss	00:00:04		1	3	0.60	LL	Line deviates left	00:00:14				1.00	MCPVC	Pipe material changes to polyvinyl chloride at this point	00:00:14		2		1.30	JN	Junction at 3 o'clock, 100mm dia	00:00:18		3		1.50	MCVC	Pipe material changes to vitrified clay at this point	00:00:21		4		1.90	LU	Line deviates up	00:00:32		5		2.20	MHF	Finish node, manhole, reference: SVP	00:00:37		6	
0.00	MH	Start node, manhole, reference: MH8	00:00:00																																																																		
0.00	WL	Water level, 0% of the vertical dimension	00:00:04																																																																		
0.00	DER	Settled deposits, coarse, 10% cross-sectional area loss	00:00:04		1	3																																																															
0.60	LL	Line deviates left	00:00:14																																																																		
1.00	MCPVC	Pipe material changes to polyvinyl chloride at this point	00:00:14		2																																																																
1.30	JN	Junction at 3 o'clock, 100mm dia	00:00:18		3																																																																
1.50	MCVC	Pipe material changes to vitrified clay at this point	00:00:21		4																																																																
1.90	LU	Line deviates up	00:00:32		5																																																																
2.20	MHF	Finish node, manhole, reference: SVP	00:00:37		6																																																																

Construction Features					Miscellaneous Features				
Structural Defects					Service & Operational Observations				
STR No. Def	STR Peak	STR Mean	STR Total	STR Grade	SER No. Def	SER Peak	SER Mean	SER Total	SER Grade
0	0.0	0.0	0.0	1.0	1	2.0	1.0	2.0	3.0



Section Pictures - 05/11/2025 - SVPX

Item No.	Inspection Direction	PLR	Client's Job Ref	Contractor's Job Ref
16	Upstream	SVPX		



1, 00:00:04, 0.00 m
Settled deposits, coarse, 10% cross-sectional area loss



2, 00:00:14, 1.00 m
Pipe material changes to polyvinyl chloride at this point



3, 00:00:18, 1.30 m
Junction at 3 o'clock, 100mm dia

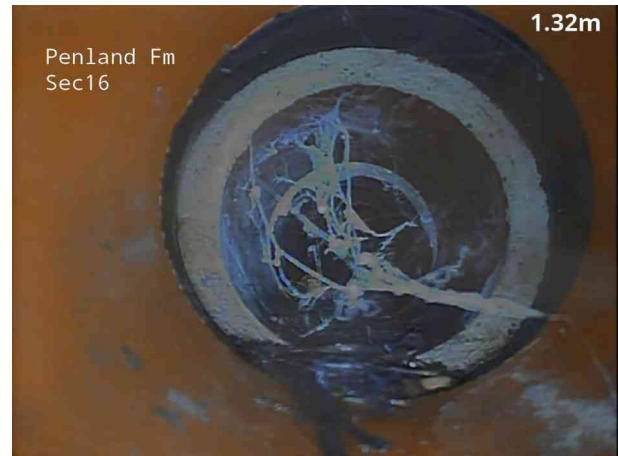

4, 00:00:21, 1.50 m
Pipe material changes to vitrified clay at this point



5, 00:00:32, 1.90 m
Line deviates up



6, 00:00:37, 2.20 m
Finish node, manhole, reference: SVP

Section Inspection - 05/11/2025 - YG2X

Item No. 17	Insp. No. 1	Date 05/11/25	Time 9:56	Client's Job Ref Not Specified	Weather No Rain Or Snow	Pre Cleaned No	PLR YG2X
Operator JY		Vehicle FV73 RZB		Camera P540	Preset Length Not Specified	Legal Status Private Drain	Alternative ID Not Specified

Town or Village:	Haywards Heath	Inspection Direction:	Upstream	Upstream Node:	YG2
Road:	Hanlye Lane	Inspected Length:	0.20 m	Upstream Pipe Depth:	
Location:	Gardens (private)	Total Length:	0.20 m	Downstream Node:	YG1
Surface Type:	Various	Joint Length:		Downstream Pipe Depth:	
Use:	Surface water	Pipe Shape:	Circular		
Type of Pipe:	Gravity drain/sewer	Dia/Height:	100 mm		
Flow Control:	No flow control	Material:	Polyvinyl chloride		
Year Constructed:	Not Specified	Lining Type:	No Lining		
Inspection Purpose:	Routine inspection	Lining Material:	No Lining		

Comments:
Recommendations:

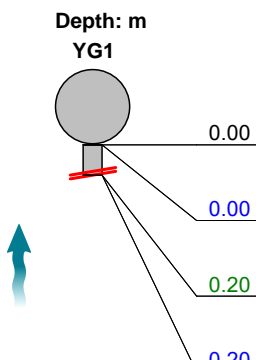
Scale:	1:50	Position [m]	Code	Observation	MPEG	Photo	Grade
							
		0.00	GY	Start node, gully, reference: YG1	00:00:00	1	
		0.00	WL	Water level, 0% of the vertical dimension	00:00:13		
		0.20	DES	Settled deposits, fine, 90% cross-sectional area loss	00:00:13	2	5
		0.20	SA	Survey abandoned: Unable to continue	00:01:00		

Construction Features

Structural Defects

Miscellaneous Features

Service & Operational Observations

STR No. Def	STR Peak	STR Mean	STR Total	STR Grade	SER No. Def	SER Peak	SER Mean	SER Total	SER Grade
0	0.0	0.0	0.0	1.0	1	10.0	50.0	10.0	5.0



Section Pictures - 05/11/2025 - YG2X

Item No.	Inspection Direction	PLR	Client's Job Ref	Contractor's Job Ref
17	Upstream	YG2X		



1, 00:00:00, 0.00 m
Start node, gully, reference: YG1



2, 00:00:13, 0.20 m
Settled deposits, fine, 90% cross-sectional area loss

Section Inspection - 05/11/2025 - YG1X

Item No. 18	Insp. No. 1	Date 05/11/25	Time 9:58	Client's Job Ref Not Specified	Weather No Rain Or Snow	Pre Cleaned No	PLR YG1X
Operator JY		Vehicle FV73 RZB		Camera P540	Preset Length Not Specified	Legal Status Private Drain	Alternative ID Not Specified

Town or Village:	Haywards Heath	Inspection Direction:	Downstream	Upstream Node:	YG1
Road:	Hanlye Lane	Inspected Length:	6.50 m	Upstream Pipe Depth:	
Location:	Gardens (private)	Total Length:	6.50 m	Downstream Node:	SW1
Surface Type:	Various	Joint Length:		Downstream Pipe Depth:	0.470 m
Use:	Surface water	Pipe Shape:	Circular		
Type of Pipe:	Gravity drain/sewer	Dia/Height:	100 mm		
Flow Control:	No flow control	Material:	Polyvinyl chloride		
Year Constructed:	Not Specified	Lining Type:	No Lining		
Inspection Purpose:	Routine inspection	Lining Material:	No Lining		

Comments:
Recommendations:

Scale:	1:57	Position [m]	Code	Observation	MPEG	Photo	Grade
<div> <div>Depth: m</div> <div>YG1</div> <div>0.00</div> <div>0.00</div> <div>3.20</div> <div>3.90</div> <div>6.50</div> <div>SW1</div> <div>Depth: 0.47 m</div> </div>							
		0.00	GY	Start node, gully, reference: YG1	00:00:00		
		0.00	WL	Water level, 0% of the vertical dimension	00:00:01	1	
		3.20	LL	Line deviates left	00:00:42	2	
		3.90	LL	Line deviates left	00:00:36	3	
		6.50	MHF	Finish node, manhole, reference: SW1	00:00:25	4	

Construction Features
Structural Defects
Miscellaneous Features
Service & Operational Observations

STR No. Def	STR Peak	STR Mean	STR Total	STR Grade	SER No. Def	SER Peak	SER Mean	SER Total	SER Grade
0	0.0	0.0	0.0	1.0	0	0.0	0.0	0.0	1.0



Section Pictures - 05/11/2025 - YG1X

Item No.	Inspection Direction	PLR	Client's Job Ref	Contractor's Job Ref
18	Downstream	YG1X		



1, 00:00:01, 0.00 m
Water level, 0% of the vertical dimension

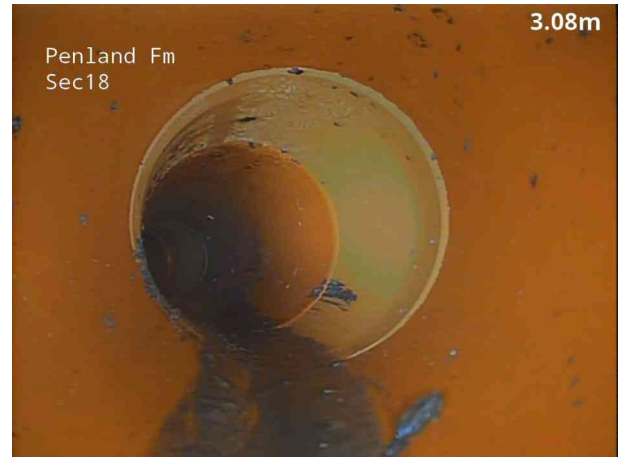

2, 00:00:42, 3.20 m
Line deviates left

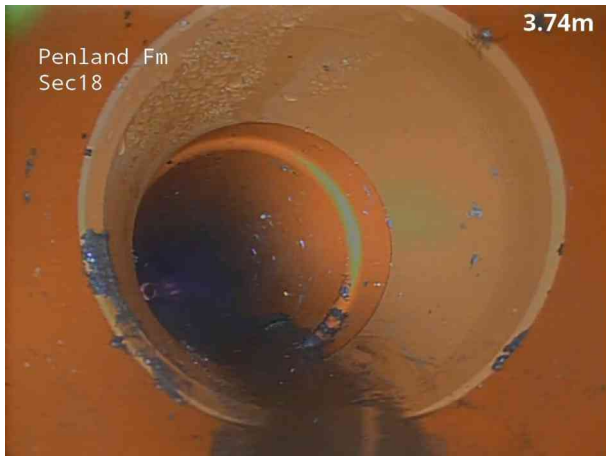

3, 00:00:36, 3.90 m
Line deviates left

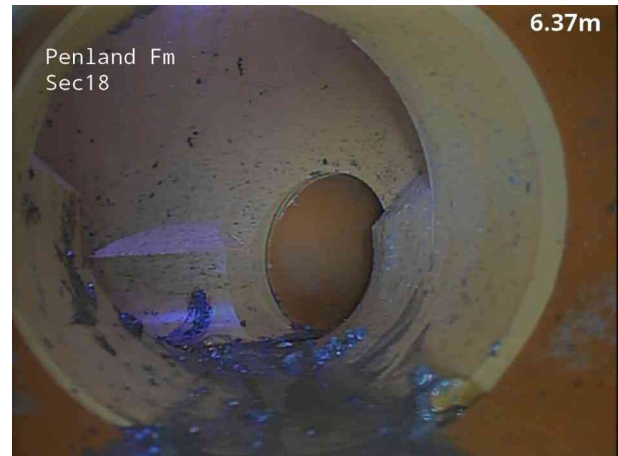

4, 00:00:25, 6.50 m
Finish node, manhole, reference: SW1

Section Inspection - 05/11/2025 - RWGX

Item No. 19	Insp. No. 1	Date 05/11/25	Time 10:01	Client's Job Ref Not Specified	Weather No Rain Or Snow	Pre Cleaned No	PLR RWGX
Operator JY		Vehicle FV73 RZB		Camera P540	Preset Length Not Specified	Legal Status Private Drain	Alternative ID Not Specified

Town or Village:	Haywards Heath	Inspection Direction:	Upstream	Upstream Node:	RWG
Road:	Hanlye Lane	Inspected Length:	0.40 m	Upstream Pipe Depth:	
Location:	Gardens (private)	Total Length:	0.40 m	Downstream Node:	SW1
Surface Type:	Various	Joint Length:		Downstream Pipe Depth:	0.470 m
Use:	Surface water	Pipe Shape:	Circular		
Type of Pipe:	Gravity drain/sewer	Dia/Height:	100 mm		
Flow Control:	No flow control	Material:	Polyvinyl chloride		
Year Constructed:	Not Specified	Lining Type:	No Lining		
Inspection Purpose:	Routine inspection	Lining Material:	No Lining		

Comments:
Recommendations:

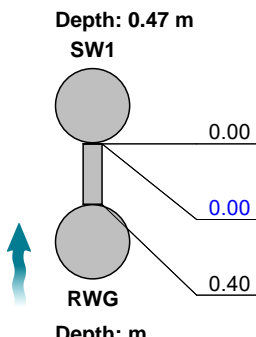
Scale:	1:50	Position [m]	Code	Observation	MPEG	Photo	Grade
							
		0.00	MH	Start node, manhole, reference: SW1	00:00:00		
		0.00	WL	Water level, 0% of the vertical dimension	00:00:01	1	
		0.40	GYF	Finish node, gully, reference: RWG	00:00:06	2	

Construction Features					Miscellaneous Features				
Structural Defects					Service & Operational Observations				
STR No. Def	STR Peak	STR Mean	STR Total	STR Grade	SER No. Def	SER Peak	SER Mean	SER Total	SER Grade
0	0.0	0.0	0.0	1.0	0	0.0	0.0	0.0	1.0



Section Pictures - 05/11/2025 - RWGX

Item No.	Inspection Direction	PLR	Client's Job Ref	Contractor's Job Ref
19	Upstream	RWGX		



1, 00:00:01, 0.00 m
Water level, 0% of the vertical dimension



2, 00:00:06, 0.40 m
Finish node, gully, reference: RWG

Section Inspection - 05/11/2025 - SW1X

Item No. 20	Insp. No. 1	Date 05/11/25	Time 10:02	Client's Job Ref Not Specified	Weather No Rain Or Snow	Pre Cleaned No	PLR SW1X
Operator JY		Vehicle FV73 RZB		Camera P540	Preset Length Not Specified	Legal Status Private Drain	Alternative ID Not Specified

Town or Village:	Haywards Heath	Inspection Direction:	Downstream	Upstream Node:	SW1
Road:	Hanlye Lane	Inspected Length:	17.10 m	Upstream Pipe Depth:	0.500 m
Location:	Gardens (private)	Total Length:	17.10 m	Downstream Node:	WELL
Surface Type:	Various	Joint Length:		Downstream Pipe Depth:	
Use:	Surface water	Pipe Shape:	Circular		
Type of Pipe:	Gravity drain/sewer	Dia/Height:	100 mm		
Flow Control:	No flow control	Material:	Polyvinyl chloride		
Year Constructed:	Not Specified	Lining Type:	No Lining		
Inspection Purpose:	Routine inspection	Lining Material:	No Lining		

Comments:
Recommendations:

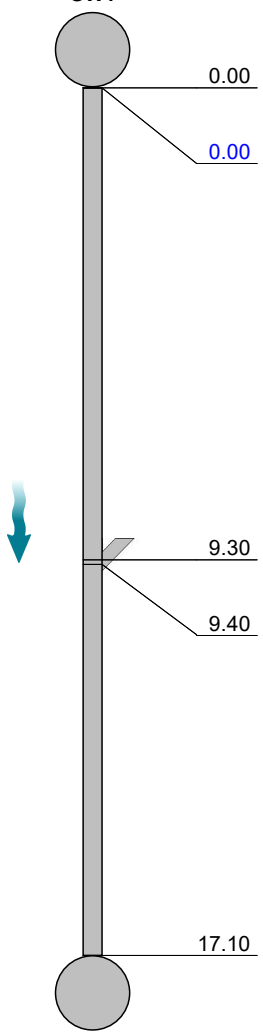
Scale: 1:149	Position [m]	Code	Observation	MPEG	Photo	Grade
<div> <div>Depth: 0.50 m</div> <div>SW1</div>  </div>						
	0.00	MH	Start node, manhole, reference: SW1	00:00:00		
	0.00	WL	Water level, 0% of the vertical dimension	00:00:03	1	
	9.30	JN	Junction at 9 o'clock, 100mm dia	00:00:29	2	
	9.40	SR	Sealing ring intruding, loop hanging below centre from 7 o'clock to 10 o'clock	00:00:32	3	1 / 4
	17.10	MHF	Finish node, manhole, reference: Well	00:00:53	4	
Well Depth: m						

Construction Features
Structural Defects
Miscellaneous Features
Service & Operational Observations

STR No. Def	STR Peak	STR Mean	STR Total	STR Grade	SER No. Def	SER Peak	SER Mean	SER Total	SER Grade
1	5.0	0.3	5.0	1.0	1	8.0	0.5	8.0	4.0



Section Pictures - 05/11/2025 - SW1X

Item No.	Inspection Direction	PLR	Client's Job Ref	Contractor's Job Ref
20	Downstream	SW1X		



1, 00:00:03, 0.00 m
Water level, 0% of the vertical dimension



2, 00:00:29, 9.30 m
Junction at 9 o'clock, 100mm dia



3, 00:00:32, 9.40 m
Sealing ring intruding, loop hanging below centre from 7 o'clock to 10 o'clock

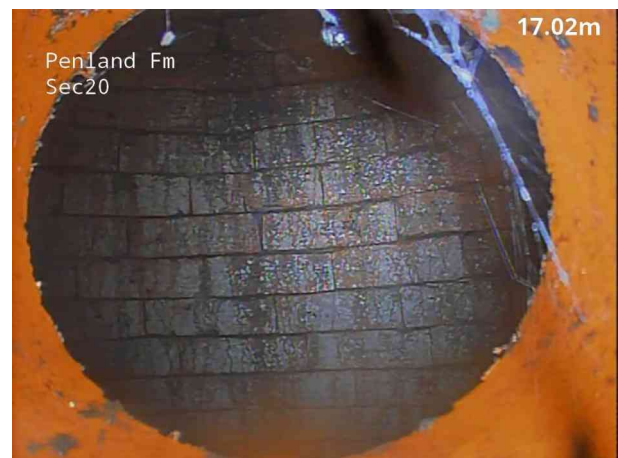

4, 00:00:53, 17.10 m
Finish node, manhole, reference: Well

Section Inspection - 05/11/2025 - Cap1X

Item No. 21	Insp. No. 1	Date 05/11/25	Time 10:28	Client's Job Ref Not Specified	Weather No Rain Or Snow	Pre Cleaned No	PLR CAP1X
Operator JY		Vehicle FV73 RZB		Camera P540	Preset Length Not Specified	Legal Status Private Drain	Alternative ID Not Specified

Town or Village:	Haywards Heath	Inspection Direction:	Upstream	Upstream Node:	CAP1
Road:	Hanlye Lane	Inspected Length:	4.30 m	Upstream Pipe Depth:	
Location:	Gardens (private)	Total Length:	4.30 m	Downstream Node:	MH2
Surface Type:	Various	Joint Length:		Downstream Pipe Depth:	0.900 m
Use:	Foul	Pipe Shape:	Circular		
Type of Pipe:	Gravity drain/sewer	Dia/Height:	100 mm		
Flow Control:	No flow control	Material:	Polyvinyl chloride		
Year Constructed:	Not Specified	Lining Type:	No Lining		
Inspection Purpose:	Routine inspection	Lining Material:	No Lining		

Comments:

Recommendations:

Scale: 1:50 Position [m] Code Observation MPEG Photo Grade

Depth: 0.90 m
MH2

0.00

0.00

1.20

4.30

Cap1
Depth: m

Code	Observation	MPEG	Photo	Grade
MH	Start node, manhole, reference: MH2	00:00:00		
WL	Water level, 0% of the vertical dimension	00:00:00	1	
LL	Line deviates left	00:00:14	2	
MHF	Finish node, manhole, reference: Cap1: For future use	00:00:27	3	

Construction Features					Miscellaneous Features				
Structural Defects					Service & Operational Observations				
STR No. Def	STR Peak	STR Mean	STR Total	STR Grade	SER No. Def	SER Peak	SER Mean	SER Total	SER Grade
0	0.0	0.0	0.0	1.0	0	0.0	0.0	0.0	1.0



Section Pictures - 05/11/2025 - Cap1X

Item No.	Inspection Direction	PLR	Client's Job Ref	Contractor's Job Ref
21	Upstream	CAP1X		



1, 00:00:00, 0.00 m
Water level, 0% of the vertical dimension

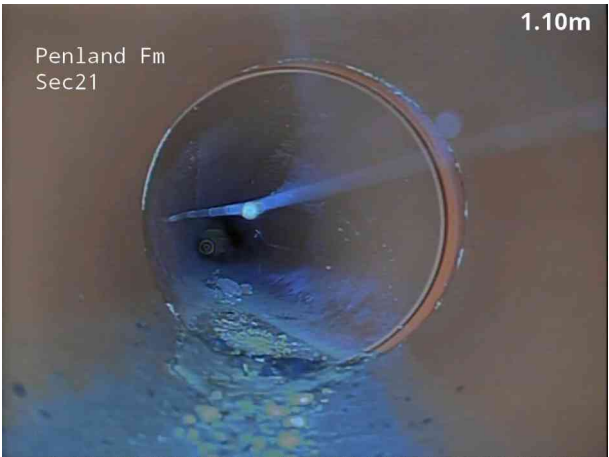

2, 00:00:14, 1.20 m
Line deviates left



3, 00:00:27, 4.30 m
Finish node, manhole, reference: Cap1, For future use

Section Inspection - 05/11/2025 - MH3X

Item No. 22	Insp. No. 1	Date 05/11/25	Time 10:29	Client's Job Ref Not Specified	Weather No Rain Or Snow	Pre Cleaned No	PLR MH3X
Operator JY		Vehicle FV73 RZB		Camera P540	Preset Length Not Specified	Legal Status Private Drain	Alternative ID Not Specified

Town or Village:	Haywards Heath	Inspection Direction:	Upstream	Upstream Node:	MH3
Road:	Hanlye Lane	Inspected Length:	39.00 m	Upstream Pipe Depth:	1.100 m
Location:	Gardens (private)	Total Length:	39.00 m	Downstream Node:	MH2
Surface Type:	Various	Joint Length:		Downstream Pipe Depth:	0.900 m
Use:	Foul	Pipe Shape:	Circular		
Type of Pipe:	Gravity drain/sewer	Dia/Height:	100 mm		
Flow Control:	No flow control	Material:	Polyvinyl chloride		
Year Constructed:	Not Specified	Lining Type:	No Lining		
Inspection Purpose:	Routine inspection	Lining Material:	No Lining		

Comments:
Recommendations:

Scale: 1:338	Position [m]	Code	Observation	MPEG	Photo	Grade
<div><div><div>Depth: 0.90 m</div><div>MH2</div></div></div>						

Construction Features					Miscellaneous Features				
Structural Defects					Service & Operational Observations				
STR No. Def	STR Peak	STR Mean	STR Total	STR Grade	SER No. Def	SER Peak	SER Mean	SER Total	SER Grade
0	0.0	0.0	0.0	1.0	0	0.0	0.0	0.0	1.0



Section Pictures - 05/11/2025 - MH3X

Item No.	Inspection Direction	PLR	Client's Job Ref	Contractor's Job Ref
22	Upstream	MH3X		



1, 00:00:01, 0.00 m
Water level, 0% of the vertical dimension



2, 00:00:30, 13.60 m
Line deviates left



3, 00:00:42, 19.40 m
Junction at 3 o'clock, 100mm dia



4, 00:00:51, 21.40 m
Junction at 3 o'clock, 100mm dia

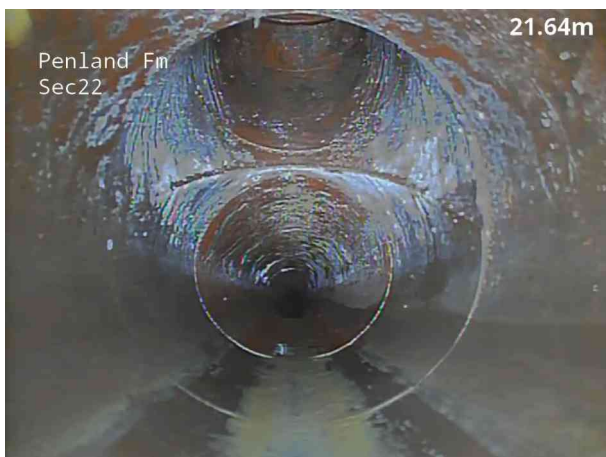

5, 00:00:55, 21.70 m
Junction at 12 o'clock, 100mm dia



6, 00:01:21, 39.00 m
Finish node, manhole, reference: MH3

Section Inspection - 05/11/2025 - FPX

Item No. 23	Insp. No. 1	Date 05/11/25	Time 10:32	Client's Job Ref Not Specified	Weather No Rain Or Snow	Pre Cleaned No	PLR FPX
Operator JY		Vehicle FV73 RZB		Camera P540	Preset Length Not Specified	Legal Status Private Drain	Alternative ID Not Specified

Town or Village:	Haywards Heath	Inspection Direction:	Upstream	Upstream Node:	FP
Road:	Hanlye Lane	Inspected Length:	1.40 m	Upstream Pipe Depth:	
Location:	Gardens (private)	Total Length:	1.40 m	Downstream Node:	MH3
Surface Type:	Various	Joint Length:		Downstream Pipe Depth:	1.100 m
Use:	Foul	Pipe Shape:	Circular		
Type of Pipe:	Gravity drain/sewer	Dia/Height:	100 mm		
Flow Control:	No flow control	Material:	Polyvinyl chloride		
Year Constructed:	Not Specified	Lining Type:	No Lining		
Inspection Purpose:	Routine inspection	Lining Material:	No Lining		

Comments:
Recommendations:

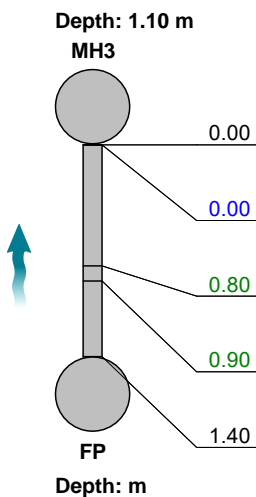
Scale:	1:50	Position [m]	Code	Observation	MPEG	Photo	Grade
							
		0.00	MH	Start node, manhole, reference: MH3	00:00:00		
		0.00	WL	Water level, 0% of the vertical dimension	00:00:01	1	
		0.80	LR	Line deviates right	00:00:07	2	
		0.90	LU	Line deviates up	00:00:09	3	
		1.40	MHF	Finish node, manhole, reference: FP	00:00:17	4	

Construction Features
Structural Defects
Miscellaneous Features
Service & Operational Observations

STR No. Def	STR Peak	STR Mean	STR Total	STR Grade	SER No. Def	SER Peak	SER Mean	SER Total	SER Grade
0	0.0	0.0	0.0	1.0	0	0.0	0.0	0.0	1.0



Section Pictures - 05/11/2025 - FPX

Item No.	Inspection Direction	PLR	Client's Job Ref	Contractor's Job Ref
23	Upstream	FPX		



1, 00:00:01, 0.00 m
Water level, 0% of the vertical dimension

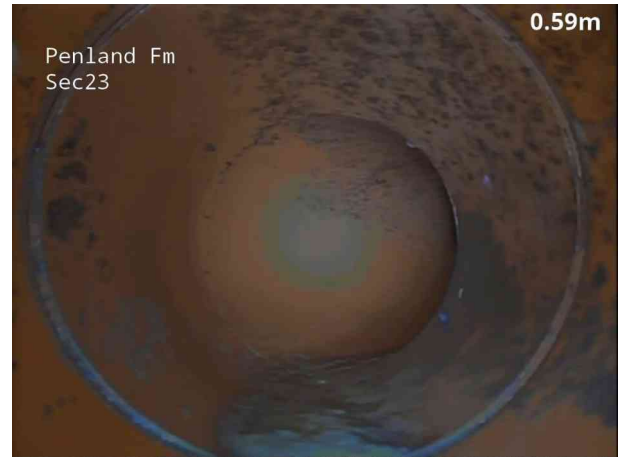

2, 00:00:07, 0.80 m
Line deviates right



3, 00:00:09, 0.90 m
Line deviates up



4, 00:00:17, 1.40 m
Finish node, manhole, reference: FP

Section Inspection - 05/11/2025 - Cap2X

Item No. 24	Insp. No. 1	Date 05/11/25	Time 10:36	Client's Job Ref Not Specified	Weather No Rain Or Snow	Pre Cleaned No	PLR CAP2X
Operator JY		Vehicle FV73 RZB		Camera P540	Preset Length Not Specified	Legal Status Private Drain	Alternative ID Not Specified

Town or Village:	Haywards Heath	Inspection Direction:	Upstream	Upstream Node:	CAP2
Road:	Hanlye Lane	Inspected Length:	5.20 m	Upstream Pipe Depth:	
Location:	Gardens (private)	Total Length:	5.20 m	Downstream Node:	MH2
Surface Type:	Various	Joint Length:		Downstream Pipe Depth:	0.900 m
Use:	Foul	Pipe Shape:	Circular		
Type of Pipe:	Gravity drain/sewer	Dia/Height:	100 mm		
Flow Control:	No flow control	Material:	Polyvinyl chloride		
Year Constructed:	Not Specified	Lining Type:	No Lining		
Inspection Purpose:	Routine inspection	Lining Material:	No Lining		

Comments:
Recommendations:

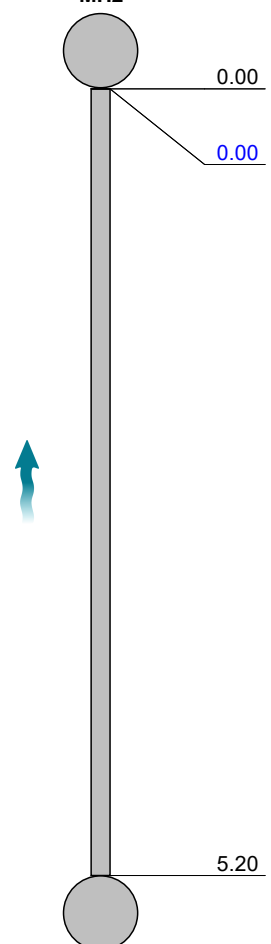
Scale:	1:50	Position [m]	Code	Observation	MPEG	Photo	Grade
<p>Depth: 0.90 m MH2</p> 							
	0.00	MH		Start node, manhole, reference: MH2	00:00:00		
	0.00	WL		Water level, 0% of the vertical dimension	00:00:01	1	
	5.20	MHF		Finish node, manhole, reference: Cap2: For future use	00:00:18	2	
<p>Cap2 Depth: m</p>							

Construction Features					Miscellaneous Features				
Structural Defects					Service & Operational Observations				
STR No. Def	STR Peak	STR Mean	STR Total	STR Grade	SER No. Def	SER Peak	SER Mean	SER Total	SER Grade
0	0.0	0.0	0.0	1.0	0	0.0	0.0	0.0	1.0



Section Pictures - 05/11/2025 - Cap2X

Item No.	Inspection Direction	PLR	Client's Job Ref	Contractor's Job Ref
24	Upstream	CAP2X		



1, 00:00:01, 0.00 m
Water level, 0% of the vertical dimension

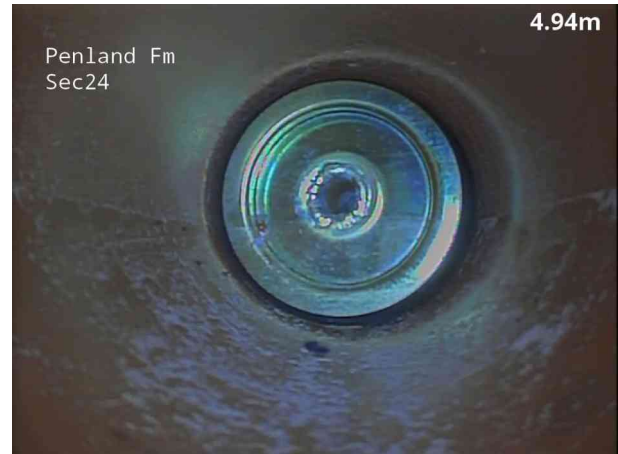

2, 00:00:18, 5.20 m
Finish node, manhole, reference: Cap2, For future use

Section Inspection - 05/11/2025 - MH2X

Item No. 25	Insp. No. 1	Date 05/11/25	Time 10:42	Client's Job Ref Not Specified	Weather No Rain Or Snow	Pre Cleaned No	PLR MH2X
Operator JY		Vehicle FV73 RZB		Camera P540	Preset Length Not Specified	Legal Status Private Drain	Alternative ID Not Specified

Town or Village:	Haywards Heath	Inspection Direction:	Downstream	Upstream Node:	MH2
Road:	Hanlye Lane	Inspected Length:	33.10 m	Upstream Pipe Depth:	0.900 m
Location:	Gardens (private)	Total Length:	33.10 m	Downstream Node:	MH1
Surface Type:	Various	Joint Length:		Downstream Pipe Depth:	0.630 m
Use:	Foul	Pipe Shape:	Circular		
Type of Pipe:	Gravity drain/sewer	Dia/Height:	100 mm		
Flow Control:	No flow control	Material:	Polyvinyl chloride		
Year Constructed:	Not Specified	Lining Type:	No Lining		
Inspection Purpose:	Routine inspection	Lining Material:	No Lining		

Comments:
Recommendations:

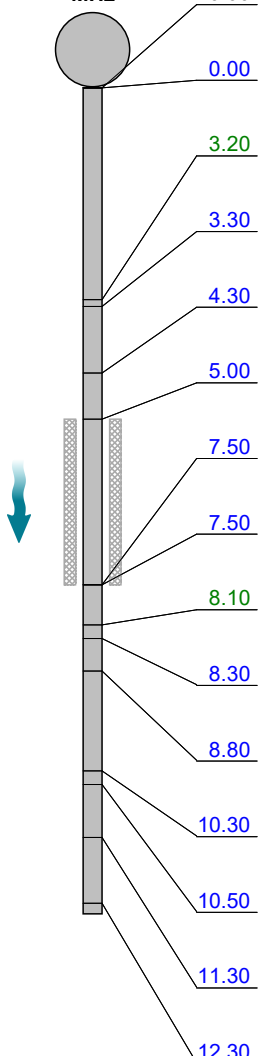
Scale: 1:114	Position [m]	Code	Observation	MPEG	Photo	Grade
Depth: 0.90 m MH2 						
	0.00	MH	Start node, manhole, reference: MH2	00:00:00		
	0.00	WL	Water level, 0% of the vertical dimension	00:00:01	1	
	3.20	LL	Line deviates left	00:00:16	2	
	3.30	WL	Water level, 10% of the vertical dimension: Continuous	00:00:20	3	
	4.30	WL	Water level, 20% of the vertical dimension: Continuous	00:00:43	4	
	5.00	S01 CUW	Loss of vision, camera under water, start	00:00:53	5	
	7.50	F01 CUW	Loss of vision, camera under water, finish	00:01:21		
	7.50	WL	Water level, 20% of the vertical dimension	00:01:21	6	
	8.10	LL	Line deviates left	00:01:18	7	
	8.30	WL	Water level, 10% of the vertical dimension	00:01:14	8	
	8.80	WL	Water level, 0% of the vertical dimension	00:01:48		
	10.30	WL	Water level, 10% of the vertical dimension: Continuous	00:01:55	9	
	10.50	WL	Water level, 20% of the vertical dimension: Continuous	00:01:55	10	
	11.30	CUW	Loss of vision, camera under water	00:02:08	11	
	12.30	WL	Water level, 20% of the vertical dimension	00:02:24	12	



Section Inspection - 05/11/2025 - MH2X

Item No.	Insp. No.	Date	Time	Client's Job Ref	Weather	Pre Cleaned	PLR
25	1	05/11/25	10:42	Not Specified	No Rain Or Snow	No	MH2X
Operator		Vehicle		Camera	Preset Length	Legal Status	Alternative ID
JY		FV73 RZB		P540	Not Specified	Private Drain	Not Specified

Scale:	1:114	Position [m]	Code	Observation	MPEG	Photo	Grade
		12.60	WL	Water level, 10% of the vertical dimension	00:02:15	13	
		12.80	WL	Water level, 0% of the vertical dimension	00:02:37	14	
		28.40	WL	Water level, 10% of the vertical dimension	00:03:04	15	
		32.90	LR	Line deviates right	00:03:22	16	
		33.10	MHF	Finish node, manhole, reference: MH1	00:03:25	17, 18	
MH1		Depth: 0.63 m					

Construction Features					Miscellaneous Features				
Structural Defects					Service & Operational Observations				
STR No. Def	STR Peak	STR Mean	STR Total	STR Grade	SER No. Def	SER Peak	SER Mean	SER Total	SER Grade
0	0.0	0.0	0.0	1.0	0	0.0	0.0	0.0	1.0



Section Pictures - 05/11/2025 - MH2X

Item No.	Inspection Direction	PLR	Client's Job Ref	Contractor's Job Ref
25	Downstream	MH2X		

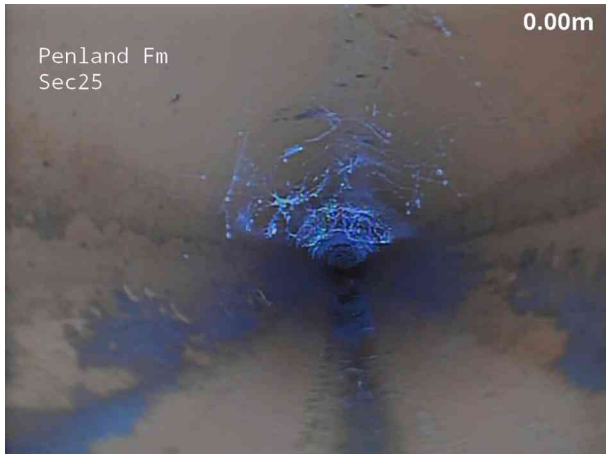

1, 00:00:01, 0.00 m
Water level, 0% of the vertical dimension

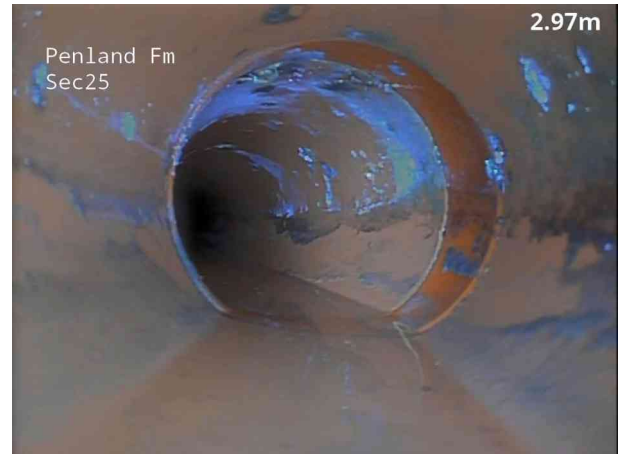

2, 00:00:16, 3.20 m
Line deviates left



3, 00:00:20, 3.30 m
Water level, 10% of the vertical dimension, Continuous



4, 00:00:43, 4.30 m
Water level, 20% of the vertical dimension, Continuous



5, 00:00:53, 5.00 m
Loss of vision, camera under water, start



6, 00:01:21, 7.50 m
Water level, 20% of the vertical dimension



Section Pictures - 05/11/2025 - MH2X

Item No.	Inspection Direction	PLR	Client's Job Ref	Contractor's Job Ref
25	Downstream	MH2X		

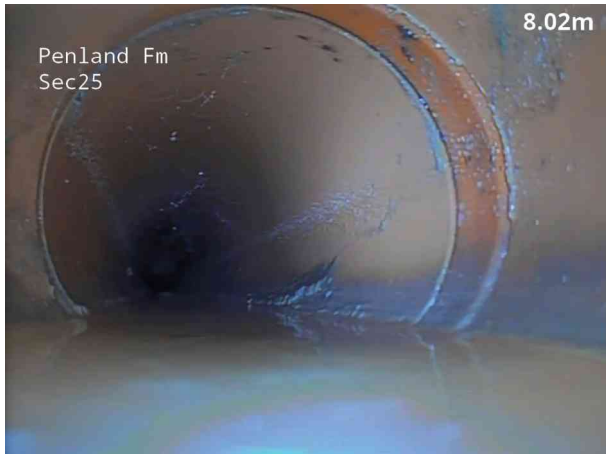

7, 00:01:18, 8.10 m
Line deviates left



8, 00:01:14, 8.30 m
Water level, 10% of the vertical dimension



9, 00:01:55, 10.30 m
Water level, 10% of the vertical dimension, Continuous



10, 00:01:55, 10.50 m
Water level, 20% of the vertical dimension, Continuous



11, 00:02:08, 11.30 m
Loss of vision, camera under water



12, 00:02:24, 12.30 m
Water level, 20% of the vertical dimension



Section Pictures - 05/11/2025 - MH2X

Item No.	Inspection Direction	PLR	Client's Job Ref	Contractor's Job Ref
25	Downstream	MH2X		

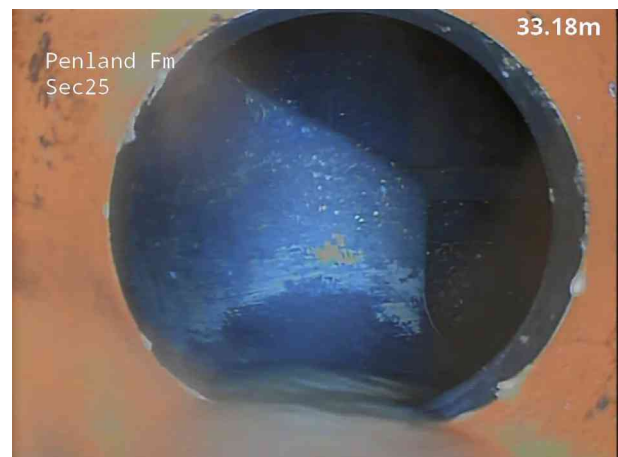
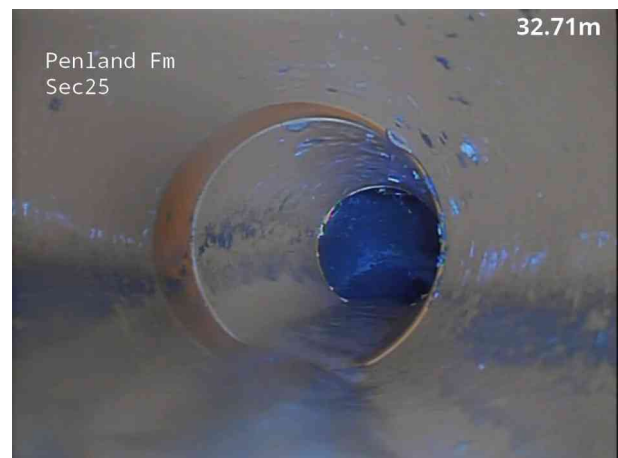

Section Inspection - 05/11/2025 - MH1X

Item No.	Insp. No.	Date	Time	Client's Job Ref	Weather	Pre Cleaned	PLR
26	1	05/11/25	10:44	Not Specified	No Rain Or Snow	No	MH1X
Operator		Vehicle		Camera	Preset Length	Legal Status	Alternative ID
JY		FV73 RZB		P540	Not Specified	Private Drain	Not Specified

Town or Village:	Haywards Heath	Inspection Direction:	Downstream	Upstream Node:	MH1
Road:	Hanlye Lane	Inspected Length:	14.00 m	Upstream Pipe Depth:	0.630 m
Location:	Gardens (private)	Total Length:	14.00 m	Downstream Node:	SEWER
Surface Type:	Various	Joint Length:		Downstream Pipe Depth:	
Use:	Foul	Pipe Shape:	Circular		
Type of Pipe:	Gravity drain/sewer	Dia/Height:	100 mm		
Flow Control:	No flow control	Material:	Polyvinyl chloride		
Year Constructed:	Not Specified	Lining Type:	No Lining		
Inspection Purpose:	Routine inspection	Lining Material:	No Lining		

Comments:
Recommendations:

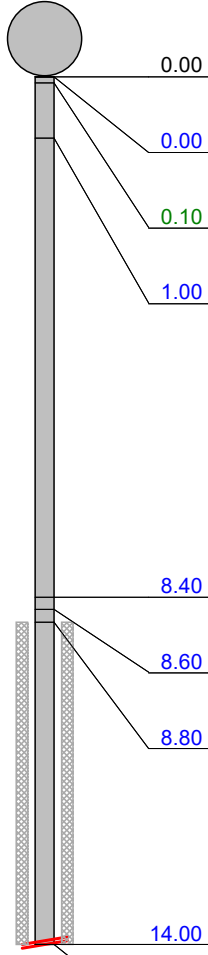
Scale:	1:122	Position [m]	Code	Observation	MPEG	Photo	Grade
<div> <p>Depth: 0.63 m MH1</p>  </div>							
	0.00	MH		Start node, manhole, reference: MH1	00:00:00		
	0.00	WL		Water level, 0% of the vertical dimension	00:00:01		
	0.10	LD		Line deviates down	00:00:01	1	
	1.00	REM		General remark: Line reverts horizontal	00:00:09	2	
	8.40	WL		Water level, 10% of the vertical dimension	00:01:00	3	
	8.60	WL		Water level, 20% of the vertical dimension	00:01:03	4	
	8.80	S01	CUW	Loss of vision, camera under water, start	00:01:06	5	
	14.00	F01	CUW	Loss of vision, camera under water, finish	00:01:46		
	14.00	SA		Survey abandoned: Unable to continue, approx 4 mtrs to boundary	00:01:46	6	

Construction Features					Miscellaneous Features				
Structural Defects					Service & Operational Observations				
STR No. Def	STR Peak	STR Mean	STR Total	STR Grade	SER No. Def	SER Peak	SER Mean	SER Total	SER Grade
0	0.0	0.0	0.0	1.0	0	0.0	0.0	0.0	1.0



Section Pictures - 05/11/2025 - MH1X

Item No.	Inspection Direction	PLR	Client's Job Ref	Contractor's Job Ref
26	Downstream	MH1X		



1, 00:00:01, 0.10 m
Line deviates down



2, 00:00:09, 1.00 m
General remark, Line reverts horizontal



3, 00:01:00, 8.40 m
Water level, 10% of the vertical dimension

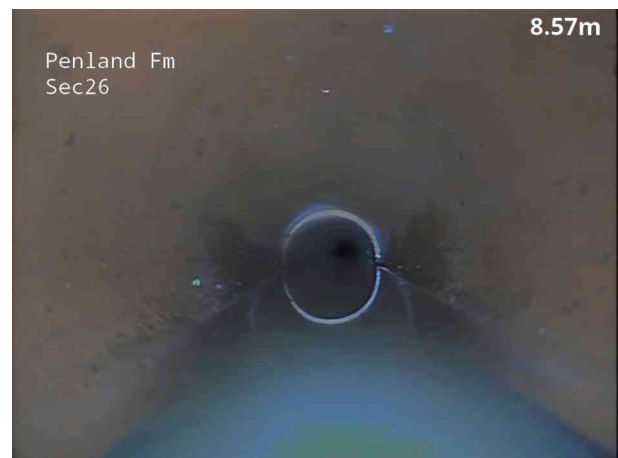

4, 00:01:03, 8.60 m
Water level, 20% of the vertical dimension



5, 00:01:06, 8.80 m
Loss of vision, camera under water, start



6, 00:01:46, 14.00 m
Survey abandoned, Unable to continue, approx 4 mtrs to boundary

Section Inspection - 05/11/2025 - MH9X

Item No. 27	Insp. No. 1	Date 05/11/25	Time 11:04	Client's Job Ref Not Specified	Weather No Rain Or Snow	Pre Cleaned No	PLR MH9X
Operator JY		Vehicle FV73 RZB		Camera P540	Preset Length Not Specified	Legal Status Private Drain	Alternative ID Not Specified

Town or Village:	Haywards Heath	Inspection Direction:	Upstream	Upstream Node:	MH9
Road:	Hanlye Lane	Inspected Length:	22.50 m	Upstream Pipe Depth:	
Location:	Gardens (private)	Total Length:	22.50 m	Downstream Node:	MH1
Surface Type:	Various	Joint Length:		Downstream Pipe Depth:	0.630 m
Use:	Foul	Pipe Shape:	Circular		
Type of Pipe:	Gravity drain/sewer	Dia/Height:	100 mm		
Flow Control:	No flow control	Material:	Polyvinyl chloride		
Year Constructed:	Not Specified	Lining Type:	No Lining		
Inspection Purpose:	Routine inspection	Lining Material:	No Lining		

Comments:

Recommendations:

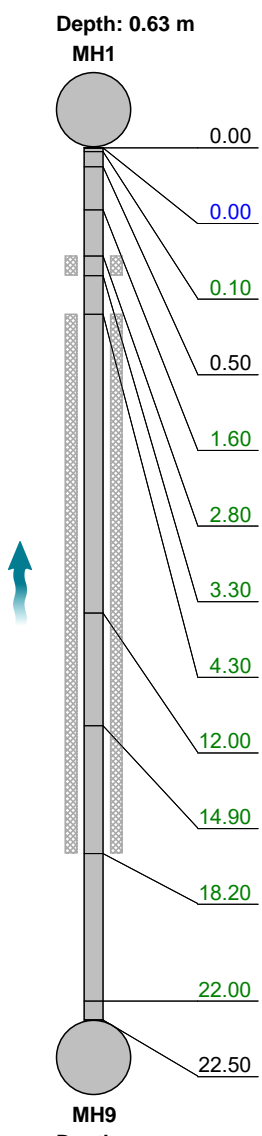
Scale:	1:195	Position [m]	Code	Observation	MPEG	Photo	Grade																																																																														
<div><div><div>Depth: 0.63 m</div><div>MH1</div><div>MH9</div><div>Depth: m</div></div><table><tr><td>0.00</td><td>MH</td><td>Start node, manhole, reference: MH1</td><td>00:00:00</td><td></td><td></td></tr><tr><td>0.00</td><td>WL</td><td>Water level, 0% of the vertical dimension</td><td>00:00:01</td><td></td><td></td></tr><tr><td>0.10</td><td>LL</td><td>Line deviates left</td><td>00:00:01</td><td>1</td><td></td></tr><tr><td>0.50</td><td>MCVC</td><td>Pipe material changes to vitrified clay at this point</td><td>00:00:08</td><td>2</td><td></td></tr><tr><td>1.60</td><td>RFJ</td><td>Roots, fine at joint</td><td>00:00:15</td><td>3</td><td>2</td></tr><tr><td>2.80</td><td>S01 RF</td><td>Roots, fine, start</td><td>00:00:22</td><td>4</td><td></td></tr><tr><td>3.30</td><td>F01 RF</td><td>Roots, fine, finish</td><td>00:00:27</td><td>5</td><td>2</td></tr><tr><td>4.30</td><td>S02 RFJ</td><td>Roots, fine at joint, start</td><td>00:00:33</td><td>6, 7</td><td></td></tr><tr><td>12.00</td><td>LL</td><td>Line deviates left</td><td>00:01:22</td><td>8</td><td></td></tr><tr><td>14.90</td><td>LL</td><td>Line deviates left</td><td>00:01:35</td><td>9</td><td></td></tr><tr><td>18.20</td><td>F02 RFJ</td><td>Roots, fine at joint, finish</td><td>00:01:48</td><td>10</td><td>2</td></tr><tr><td>22.00</td><td>RFJ</td><td>Roots, fine at joint</td><td>00:02:11</td><td>11</td><td>2</td></tr><tr><td>22.50</td><td>MHF</td><td>Finish node, manhole, reference: MH9</td><td>00:02:26</td><td>12</td><td></td></tr></table></div>								0.00	MH	Start node, manhole, reference: MH1	00:00:00			0.00	WL	Water level, 0% of the vertical dimension	00:00:01			0.10	LL	Line deviates left	00:00:01	1		0.50	MCVC	Pipe material changes to vitrified clay at this point	00:00:08	2		1.60	RFJ	Roots, fine at joint	00:00:15	3	2	2.80	S01 RF	Roots, fine, start	00:00:22	4		3.30	F01 RF	Roots, fine, finish	00:00:27	5	2	4.30	S02 RFJ	Roots, fine at joint, start	00:00:33	6, 7		12.00	LL	Line deviates left	00:01:22	8		14.90	LL	Line deviates left	00:01:35	9		18.20	F02 RFJ	Roots, fine at joint, finish	00:01:48	10	2	22.00	RFJ	Roots, fine at joint	00:02:11	11	2	22.50	MHF	Finish node, manhole, reference: MH9	00:02:26	12	
0.00	MH	Start node, manhole, reference: MH1	00:00:00																																																																																		
0.00	WL	Water level, 0% of the vertical dimension	00:00:01																																																																																		
0.10	LL	Line deviates left	00:00:01	1																																																																																	
0.50	MCVC	Pipe material changes to vitrified clay at this point	00:00:08	2																																																																																	
1.60	RFJ	Roots, fine at joint	00:00:15	3	2																																																																																
2.80	S01 RF	Roots, fine, start	00:00:22	4																																																																																	
3.30	F01 RF	Roots, fine, finish	00:00:27	5	2																																																																																
4.30	S02 RFJ	Roots, fine at joint, start	00:00:33	6, 7																																																																																	
12.00	LL	Line deviates left	00:01:22	8																																																																																	
14.90	LL	Line deviates left	00:01:35	9																																																																																	
18.20	F02 RFJ	Roots, fine at joint, finish	00:01:48	10	2																																																																																
22.00	RFJ	Roots, fine at joint	00:02:11	11	2																																																																																
22.50	MHF	Finish node, manhole, reference: MH9	00:02:26	12																																																																																	

Construction Features					Miscellaneous Features				
Structural Defects					Service & Operational Observations				
STR No. Def	STR Peak	STR Mean	STR Total	STR Grade	SER No. Def	SER Peak	SER Mean	SER Total	SER Grade
0	0.0	0.0	0.0	1.0	4	1.0	0.8	17.0	2.0



Section Pictures - 05/11/2025 - MH9X

Item No.	Inspection Direction	PLR	Client's Job Ref	Contractor's Job Ref
27	Upstream	MH9X		



1, 00:00:01, 0.10 m
Line deviates left



2, 00:00:08, 0.50 m
Pipe material changes to vitrified clay at this point



3, 00:00:15, 1.60 m
Roots, fine at joint



4, 00:00:22, 2.80 m
Roots, fine, start



5, 00:00:27, 3.30 m
Roots, fine, finish



6, 00:00:33, 4.30 m
Roots, fine at joint, start



Section Pictures - 05/11/2025 - MH9X

Item No.	Inspection Direction	PLR	Client's Job Ref	Contractor's Job Ref
27	Upstream	MH9X		



7, 00:00:33, 4.30 m
Roots, fine at joint, start



8, 00:01:22, 12.00 m
Line deviates left



9, 00:01:35, 14.90 m
Line deviates left



10, 00:01:48, 18.20 m
Roots, fine at joint, finish



11, 00:02:11, 22.00 m
Roots, fine at joint



12, 00:02:26, 22.50 m
Finish node, manhole, reference: MH9

Section Inspection - 05/11/2025 - TankX

Item No. 28	Insp. No. 1	Date 05/11/25	Time 11:05	Client's Job Ref Not Specified	Weather No Rain Or Snow	Pre Cleaned No	PLR TANKX
Operator JY		Vehicle FV73 RZB		Camera P540	Preset Length Not Specified	Legal Status Private Drain	Alternative ID Not Specified

Town or Village:	Haywards Heath	Inspection Direction:	Upstream	Upstream Node:	TANK
Road:	Hanlye Lane	Inspected Length:	0.50 m	Upstream Pipe Depth:	
Location:	Gardens (private)	Total Length:	0.50 m	Downstream Node:	MH9
Surface Type:	Various	Joint Length:		Downstream Pipe Depth:	
Use:	Foul	Pipe Shape:	Circular		
Type of Pipe:	Gravity drain/sewer	Dia/Height:	100 mm		
Flow Control:	No flow control	Material:	Vitrified clay		
Year Constructed:	Not Specified	Lining Type:	No Lining		
Inspection Purpose:	Routine inspection	Lining Material:	No Lining		

Comments:
Recommendations:

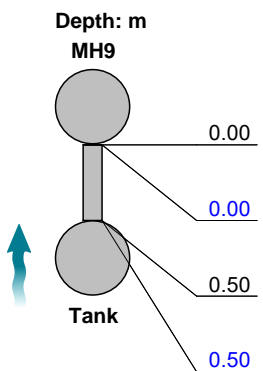
Scale:	1:50	Position [m]	Code	Observation	MPEG	Photo	Grade
							
		0.00	MH	Start node, manhole, reference: MH9	00:00:00		
		0.00	WL	Water level, 5% of the vertical dimension	00:00:01	1	
		0.50	OCF	Finish node, other special chamber, reference: Tank: Septic Tank	00:00:08	2, 3	
		0.50	REM	General remark: Dipper pipe missing	00:00:11	4	

Construction Features					Miscellaneous Features				
Structural Defects					Service & Operational Observations				
STR No. Def	STR Peak	STR Mean	STR Total	STR Grade	SER No. Def	SER Peak	SER Mean	SER Total	SER Grade
0	0.0	0.0	0.0	1.0	0	0.0	0.0	0.0	1.0



Section Pictures - 05/11/2025 - TankX

Item No.	Inspection Direction	PLR	Client's Job Ref	Contractor's Job Ref
28	Upstream	TANKX		



1, 00:00:01, 0.00 m
Water level, 5% of the vertical dimension



2, 00:00:08, 0.50 m
Finish node, other special chamber, reference: Tank, Septic Tank



3, 00:00:08, 0.50 m
Finish node, other special chamber, reference: Tank, Septic Tank



4, 00:00:11, 0.50 m
General remark, Dipper pipe missing

Section Inspection - 05/11/2025 - AX

Item No. 29	Insp. No. 1	Date 05/11/25	Time 11:08	Client's Job Ref Not Specified	Weather No Rain Or Snow	Pre Cleaned No	PLR AX
Operator JY		Vehicle FV73 RZB		Camera P540	Preset Length Not Specified	Legal Status Private Drain	Alternative ID Not Specified

Town or Village:	Haywards Heath	Inspection Direction:	Upstream	Upstream Node:	A
Road:	Hanlye Lane	Inspected Length:	5.10 m	Upstream Pipe Depth:	
Location:	Gardens (private)	Total Length:	5.10 m	Downstream Node:	MH1
Surface Type:	Various	Joint Length:		Downstream Pipe Depth:	0.630 m
Use:	Foul	Pipe Shape:	Circular		
Type of Pipe:	Gravity drain/sewer	Dia/Height:	100 mm		
Flow Control:	No flow control	Material:	Polyvinyl chloride		
Year Constructed:	Not Specified	Lining Type:	No Lining		
Inspection Purpose:	Routine inspection	Lining Material:	No Lining		

Comments:
Recommendations:

Scale:	1:50	Position [m]	Code	Observation	MPEG	Photo	Grade
Depth: 0.63 m MH1 							
	0.00	MH	Start node, manhole, reference: MH1		00:00:00		
	0.00	WL	Water level, 0% of the vertical dimension		00:00:01		
	0.10	LL	Line deviates left		00:00:01	1	
	0.50	LL	Line deviates left		00:00:05	2	
	0.80	MCVC	Pipe material changes to vitrified clay at this point		00:00:09	3	
	3.00	RM	Roots, mass, 10% cross-sectional area loss		00:00:21	4	3
	4.50	DER	Settled deposits, coarse, 45% cross-sectional area loss		00:00:28	5	4
	5.10	SA	Survey abandoned: Camera compacting debris, possibly serving Surface Water network		00:00:35	6	

Construction Features					Miscellaneous Features				
Structural Defects					Service & Operational Observations				
STR No. Def	STR Peak	STR Mean	STR Total	STR Grade	SER No. Def	SER Peak	SER Mean	SER Total	SER Grade
0	0.0	0.0	0.0	1.0	2	5.0	1.8	9.0	4.0



Section Pictures - 05/11/2025 - AX

Item No.	Inspection Direction	PLR	Client's Job Ref	Contractor's Job Ref
29	Upstream	AX		

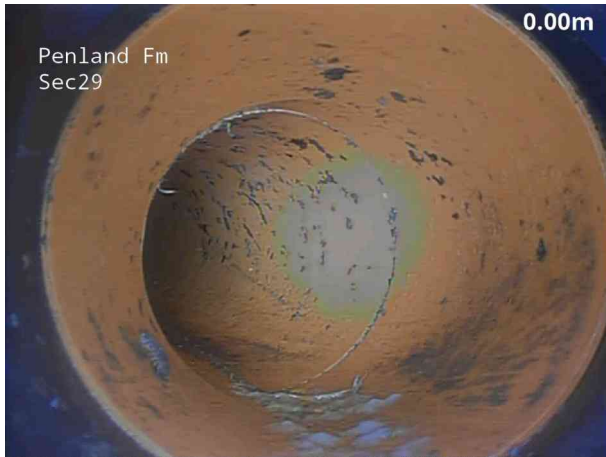

1, 00:00:01, 0.10 m
Line deviates left



2, 00:00:05, 0.50 m
Line deviates left

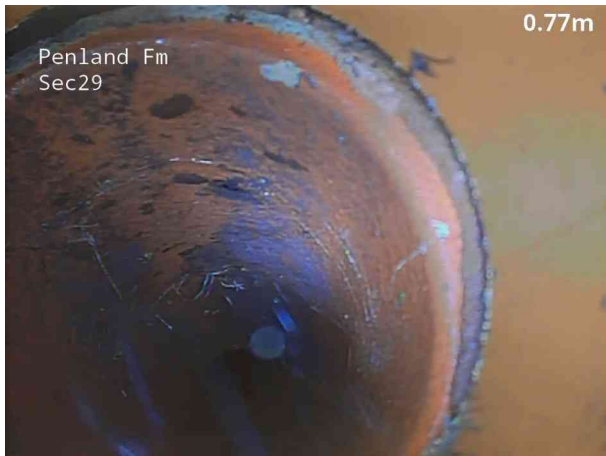

3, 00:00:09, 0.80 m
Pipe material changes to vitrified clay at this point



4, 00:00:21, 3.00 m
Roots, mass, 10% cross-sectional area loss



5, 00:00:28, 4.50 m
Settled deposits, coarse, 45% cross-sectional area loss



6, 00:00:35, 5.10 m
Survey abandoned, Camera compacting debris, possibly serving Surface Water network

Section Inspection - 05/11/2025 - Aco1X

Item No. 30	Insp. No. 1	Date 05/11/25	Time 11:29	Client's Job Ref Not Specified	Weather No Rain Or Snow	Pre Cleaned No	PLR ACO1X
Operator JY		Vehicle FV73 RZB		Camera P540	Preset Length Not Specified	Legal Status Private Drain	Alternative ID Not Specified

Town or Village:	Haywards Heath	Inspection Direction:	Downstream	Upstream Node:	ACO1
Road:	Hanlye Lane	Inspected Length:	0.80 m	Upstream Pipe Depth:	
Location:	Gardens (private)	Total Length:	0.80 m	Downstream Node:	ACO2
Surface Type:	Various	Joint Length:		Downstream Pipe Depth:	
Use:	Surface water	Pipe Shape:	Circular		
Type of Pipe:	Gravity drain/sewer	Dia/Height:	100 mm		
Flow Control:	No flow control	Material:	Polyvinyl chloride		
Year Constructed:	Not Specified	Lining Type:	No Lining		
Inspection Purpose:	Routine inspection	Lining Material:	No Lining		

Comments:
Recommendations:

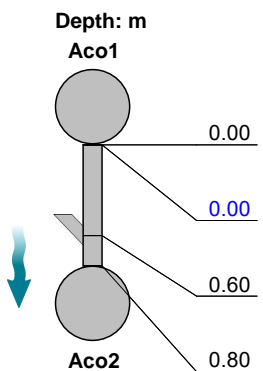
Scale:	1:50	Position [m]	Code	Observation	MPEG	Photo	Grade
							
		0.00	GY	Start node, gully, reference: Aco1	00:00:00	1	
		0.00	WL	Water level, 0% of the vertical dimension	00:00:10	2	
		0.60	JN	Junction at 3 o'clock, 100mm dia	00:00:24	3	
		0.80	GYF	Finish node, gully, reference: Aco2	00:00:37	4	

Construction Features					Miscellaneous Features				
Structural Defects					Service & Operational Observations				
STR No. Def	STR Peak	STR Mean	STR Total	STR Grade	SER No. Def	SER Peak	SER Mean	SER Total	SER Grade
0	0.0	0.0	0.0	1.0	0	0.0	0.0	0.0	1.0



Section Pictures - 05/11/2025 - Aco1X

Item No.	Inspection Direction	PLR	Client's Job Ref	Contractor's Job Ref
30	Downstream	ACO1X		



1, 00:00:00, 0.00 m
Start node, gully, reference: Aco1



2, 00:00:10, 0.00 m
Water level, 0% of the vertical dimension



3, 00:00:24, 0.60 m
Junction at 3 o'clock, 100mm dia

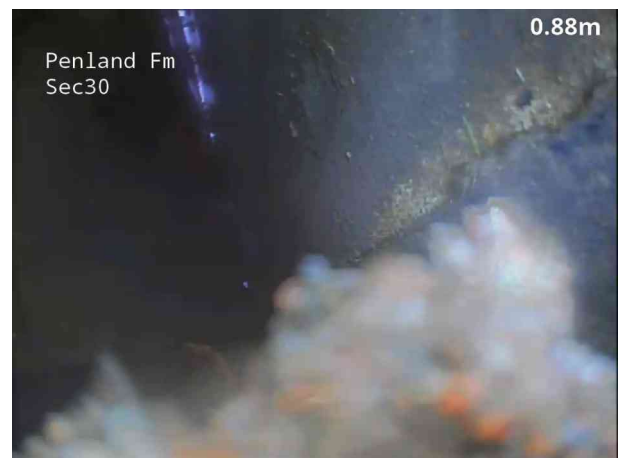

4, 00:00:37, 0.80 m
Finish node, gully, reference: Aco2

Section Inspection - 05/11/2025 - RWG1X

Item No. 31	Insp. No. 1	Date 05/11/25	Time 11:30	Client's Job Ref Not Specified	Weather No Rain Or Snow	Pre Cleaned No	PLR RWG1X
Operator JY		Vehicle FV73 RZB		Camera P540	Preset Length Not Specified	Legal Status Private Drain	Alternative ID Not Specified

Town or Village:	Haywards Heath	Inspection Direction:	Downstream	Upstream Node:	RWG1
Road:	Hanlye Lane	Inspected Length:	0.00 m	Upstream Pipe Depth:	
Location:	Gardens (private)	Total Length:	0.00 m	Downstream Node:	A
Surface Type:	Various	Joint Length:		Downstream Pipe Depth:	
Use:	Surface water	Pipe Shape:	Circular		
Type of Pipe:	Gravity drain/sewer	Dia/Height:	100 mm		
Flow Control:	No flow control	Material:	Polyvinyl chloride		
Year Constructed:	Not Specified	Lining Type:	No Lining		
Inspection Purpose:	Routine inspection	Lining Material:	No Lining		

Comments:
Recommendations:

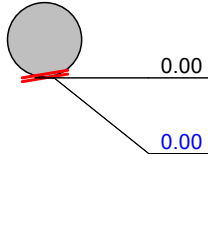
Scale:	1:50	Position [m]	Code	Observation	MPEG	Photo	Grade
Depth: m RWG1 							
		0.00	MH	Start node, manhole, reference: RWG	00:00:00	1, 2	
		0.00	SA	Survey abandoned: Trapped gully, unable to survey	00:00:00		

Construction Features
Structural Defects
Miscellaneous Features
Service & Operational Observations

STR No. Def	STR Peak	STR Mean	STR Total	STR Grade	SER No. Def	SER Peak	SER Mean	SER Total	SER Grade
0	0.0	0.0	0.0	1.0	0	0.0	0.0	0.0	1.0

Section Pictures - 05/11/2025 - RWG1X

Item No.	Inspection Direction	PLR	Client's Job Ref	Contractor's Job Ref
31	Downstream	RWG1X		



1, 00:00:00, 0.00 m
Start node, manhole, reference: RWG



2, 00:00:00, 0.00 m
Start node, manhole, reference: RWG



Section Inspection - 05/11/2025 - OF1X

Item No. 32	Insp. No. 1	Date 05/11/25	Time 11:30	Client's Job Ref Not Specified	Weather No Rain Or Snow	Pre Cleaned No	PLR OF1X
Operator JY		Vehicle FV73 RZB		Camera P540	Preset Length Not Specified	Legal Status Private Drain	Alternative ID Not Specified

Town or Village:	Haywards Heath	Inspection Direction:	Downstream	Upstream Node:	OF1
Road:	Hanlye Lane	Inspected Length:	5.80 m	Upstream Pipe Depth:	
Location:	Gardens (private)	Total Length:	5.80 m	Downstream Node:	OF2
Surface Type:	Various	Joint Length:		Downstream Pipe Depth:	
Use:	Surface water	Pipe Shape:	Circular		
Type of Pipe:	Gravity drain/sewer	Dia/Height:	100 mm		
Flow Control:	No flow control	Material:	Polyvinyl chloride		
Year Constructed:	Not Specified	Lining Type:	No Lining		
Inspection Purpose:	Routine inspection	Lining Material:	No Lining		

Comments:
Recommendations:

Scale:	1:51	Position [m]	Code	Observation	MPEG	Photo	Grade
<div> <div>Depth: m</div> <div>OF1</div> <div>0.00</div> <div>0.00</div> <div>5.80</div> <div>OF2</div> <div>Depth: m</div> </div>							
		0.00	OF	Start node, outfall, reference: OF1: Retro fitted relief pipe	00:00:00	1	
		0.00	WL	Water level, 0% of the vertical dimension	00:00:01	2	
		5.80	OFF	Finish node, outfall, reference: OF2: Into neighbouring land	00:00:43	3	

Construction Features
Structural Defects
Miscellaneous Features
Service & Operational Observations

STR No. Def	STR Peak	STR Mean	STR Total	STR Grade	SER No. Def	SER Peak	SER Mean	SER Total	SER Grade
0	0.0	0.0	0.0	1.0	0	0.0	0.0	0.0	1.0



Section Pictures - 05/11/2025 - OF1X

Item No.	Inspection Direction	PLR	Client's Job Ref	Contractor's Job Ref
32	Downstream	OF1X		



1, 00:00:00, 0.00 m
Start node, outfall, reference: OF1, Retro fitted relief pipe



2, 00:00:01, 0.00 m
Water level, 0% of the vertical dimension



3, 00:00:43, 5.80 m
Finish node, outfall, reference: OF2, Into neighbouring land

Section Inspection - 05/11/2025 - RWG2X

Item No. 33	Insp. No. 1	Date 05/11/25	Time 11:35	Client's Job Ref Not Specified	Weather No Rain Or Snow	Pre Cleaned No	PLR RWG2X
Operator JY		Vehicle FV73 RZB		Camera P540	Preset Length Not Specified	Legal Status Private Drain	Alternative ID Not Specified

Town or Village:	Haywards Heath	Inspection Direction:	Downstream	Upstream Node:	RWG2
Road:	Hanlye Lane	Inspected Length:	0.00 m	Upstream Pipe Depth:	
Location:	Gardens (private)	Total Length:	0.00 m	Downstream Node:	A
Surface Type:	Various	Joint Length:		Downstream Pipe Depth:	
Use:	Surface water	Pipe Shape:	Circular		
Type of Pipe:	Gravity drain/sewer	Dia/Height:	100 mm		
Flow Control:	No flow control	Material:	Polyvinyl chloride		
Year Constructed:	Not Specified	Lining Type:	No Lining		
Inspection Purpose:	Routine inspection	Lining Material:	No Lining		

Comments:
Recommendations:

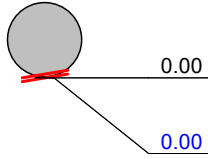
Scale:	1:50	Position [m]	Code	Observation	MPEG	Photo	Grade
Depth: m RWG2 							
		0.00	GY	Start node, gully, reference: RWG2	00:00:00	1	
		0.00	SA	Survey abandoned: Trapped gully, unable to survey	00:00:13	2	

Construction Features
Structural Defects
Miscellaneous Features
Service & Operational Observations

STR No. Def	STR Peak	STR Mean	STR Total	STR Grade	SER No. Def	SER Peak	SER Mean	SER Total	SER Grade
0	0.0	0.0	0.0	1.0	0	0.0	0.0	0.0	1.0



Section Pictures - 05/11/2025 - RWG2X

Item No.	Inspection Direction	PLR	Client's Job Ref	Contractor's Job Ref
33	Downstream	RWG2X		



1, 00:00:00, 0.00 m
Start node, gully, reference: RWG2

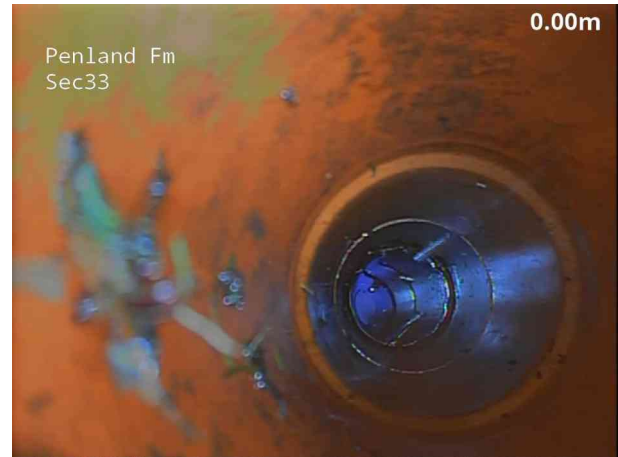

2, 00:00:13, 0.00 m
Survey abandoned, Trapped gully, unable to survey

Section Inspection - 05/11/2025 - RWG3X

Item No. 34	Insp. No. 1	Date 05/11/25	Time 11:41	Client's Job Ref Not Specified	Weather No Rain Or Snow	Pre Cleaned No	PLR RWG3X
Operator JY		Vehicle FV73 RZB		Camera P540	Preset Length Not Specified	Legal Status Private Drain	Alternative ID Not Specified

Town or Village:	Haywards Heath	Inspection Direction:	Downstream	Upstream Node:	RWG3
Road:	Hanlye Lane	Inspected Length:	1.00 m	Upstream Pipe Depth:	
Location:	Gardens (private)	Total Length:	1.00 m	Downstream Node:	JN
Surface Type:	Various	Joint Length:		Downstream Pipe Depth:	
Use:	Surface water	Pipe Shape:	Circular		
Type of Pipe:	Gravity drain/sewer	Dia/Height:	100 mm		
Flow Control:	No flow control	Material:	Polyvinyl chloride		
Year Constructed:	Not Specified	Lining Type:	No Lining		
Inspection Purpose:	Routine inspection	Lining Material:	No Lining		

Comments:
Recommendations:

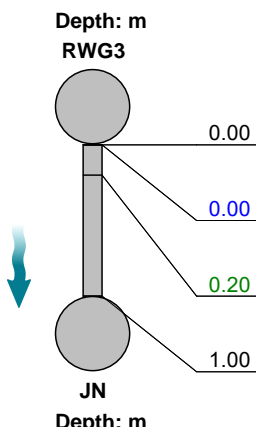
Scale:	1:50	Position [m]	Code	Observation	MPEG	Photo	Grade
							
		0.00	GY	Start node, gully, reference: RWG3	00:00:00		
		0.00	WL	Water level, 0% of the vertical dimension	00:00:06	1	
		0.20	LD	Line deviates down	00:00:11	2	
		1.00	BRF	Finish node, major connection without manhole, reference: JN	00:00:25	3	

Construction Features
Structural Defects
Miscellaneous Features
Service & Operational Observations

STR No. Def	STR Peak	STR Mean	STR Total	STR Grade	SER No. Def	SER Peak	SER Mean	SER Total	SER Grade
0	0.0	0.0	0.0	1.0	0	0.0	0.0	0.0	1.0



Section Pictures - 05/11/2025 - RWG3X

Item No.	Inspection Direction	PLR	Client's Job Ref	Contractor's Job Ref
34	Downstream	RWG3X		



1, 00:00:06, 0.00 m
Water level, 0% of the vertical dimension



2, 00:00:11, 0.20 m
Line deviates down



3, 00:00:25, 1.00 m
Finish node, major connection without manhole, reference: JN

Section Inspection - 05/11/2025 - RWG4X

Item No. 35	Insp. No. 1	Date 05/11/25	Time 11:53	Client's Job Ref Not Specified	Weather No Rain Or Snow	Pre Cleaned No	PLR RWG4X
Operator JY		Vehicle FV73 RZB		Camera P540	Preset Length Not Specified	Legal Status Private Drain	Alternative ID Not Specified

Town or Village:	Haywards Heath	Inspection Direction:	Downstream	Upstream Node:	RWG4
Road:	Hanlye Lane	Inspected Length:	4.50 m	Upstream Pipe Depth:	
Location:	Gardens (private)	Total Length:	4.50 m	Downstream Node:	SK
Surface Type:	Various	Joint Length:		Downstream Pipe Depth:	
Use:	Surface water	Pipe Shape:	Circular		
Type of Pipe:	Gravity drain/sewer	Dia/Height:	100 mm		
Flow Control:	No flow control	Material:	Polyvinyl chloride		
Year Constructed:	Not Specified	Lining Type:	No Lining		
Inspection Purpose:	Routine inspection	Lining Material:	No Lining		

Comments:
Recommendations:

Scale:	1:50	Position [m]	Code	Observation	MPEG	Photo	Grade
<div> <div>Depth: m</div> <div>RWG4</div> <div>0.00</div> <div>0.00</div> <div>2.30</div> <div>4.50</div> <div>SK</div> <div>Depth: m</div> </div>							
		0.00	GY	Start node, gully, reference: RWG4	00:00:00	1	
		0.00	WL	Water level, 0% of the vertical dimension	00:00:09	2	
		2.30	LL	Line deviates left: Junction with Aco, RWG2 & RWG3	00:01:12		
		4.50	SKF	Finish node, soakaway, reference: SK: Assumed Soakaway	00:00:48	3, 4	

Construction Features
Structural Defects
Miscellaneous Features
Service & Operational Observations

STR No. Def	STR Peak	STR Mean	STR Total	STR Grade	SER No. Def	SER Peak	SER Mean	SER Total	SER Grade
0	0.0	0.0	0.0	1.0	0	0.0	0.0	0.0	1.0



Section Pictures - 05/11/2025 - RWG4X

Item No.	Inspection Direction	PLR	Client's Job Ref	Contractor's Job Ref
35	Downstream	RWG4X		



1, 00:00:00, 0.00 m
Start node, gully, reference: RWG4



2, 00:00:09, 0.00 m
Water level, 0% of the vertical dimension



3, 00:00:48, 4.50 m
Finish node, soakaway, reference: SK, Assumed Soakaway



4, 00:00:48, 4.50 m
Finish node, soakaway, reference: SK, Assumed Soakaway

Section Inspection - 05/11/2025 - RWG5X

Item No. 36	Insp. No. 1	Date 05/11/25	Time 11:55	Client's Job Ref Not Specified	Weather No Rain Or Snow	Pre Cleaned No	PLR RWG5X
Operator JY		Vehicle FV73 RZB		Camera P540	Preset Length Not Specified	Legal Status Private Drain	Alternative ID Not Specified

Town or Village:	Haywards Heath	Inspection Direction:	Downstream	Upstream Node:	RWG5
Road:	Hanlye Lane	Inspected Length:	0.20 m	Upstream Pipe Depth:	
Location:	Gardens (private)	Total Length:	0.20 m	Downstream Node:	A
Surface Type:	Various	Joint Length:		Downstream Pipe Depth:	
Use:	Surface water	Pipe Shape:	Circular		
Type of Pipe:	Gravity drain/sewer	Dia/Height:	100 mm		
Flow Control:	No flow control	Material:	Polyvinyl chloride		
Year Constructed:	Not Specified	Lining Type:	No Lining		
Inspection Purpose:	Routine inspection	Lining Material:	No Lining		

Comments:

Recommendations:

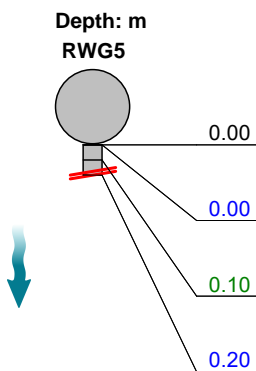
Scale:	1:50	Position [m]	Code	Observation	MPEG	Photo	Grade
							
		0.00	GY	Start node, gully, reference: RWG5	00:00:00	1	
		0.00	WL	Water level, 0% of the vertical dimension	00:00:34		
		0.10	DES	Settled deposits, fine, 95% cross-sectional area loss	00:00:34	2	5
		0.20	SA	Survey abandoned: Unable to continue	00:00:11	3	

Construction Features

Structural Defects

Miscellaneous Features

Service & Operational Observations

STR No. Def	STR Peak	STR Mean	STR Total	STR Grade	SER No. Def	SER Peak	SER Mean	SER Total	SER Grade
0	0.0	0.0	0.0	1.0	1	10.0	50.0	10.0	5.0



Section Pictures - 05/11/2025 - RWG5X

Item No.	Inspection Direction	PLR	Client's Job Ref	Contractor's Job Ref
36	Downstream	RWG5X		



1, 00:00:00, 0.00 m
Start node, gully, reference: RWG5



2, 00:00:34, 0.10 m
Settled deposits, fine, 95% cross-sectional area loss



3, 00:00:11, 0.20 m
Survey abandoned, Unable to continue

Section Inspection - 05/11/2025 - RWG6X

Item No. 37	Insp. No. 1	Date 05/11/25	Time 11:58	Client's Job Ref Not Specified	Weather No Rain Or Snow	Pre Cleaned No	PLR RWG6X
Operator JY		Vehicle FV73 RZB		Camera P540	Preset Length Not Specified	Legal Status Private Drain	Alternative ID Not Specified

Town or Village:	Haywards Heath	Inspection Direction:	Downstream	Upstream Node:	RWG6
Road:	Hanlye Lane	Inspected Length:	0.00 m	Upstream Pipe Depth:	
Location:	Gardens (private)	Total Length:	0.00 m	Downstream Node:	A
Surface Type:	Various	Joint Length:		Downstream Pipe Depth:	
Use:	Surface water	Pipe Shape:	Circular		
Type of Pipe:	Gravity drain/sewer	Dia/Height:	100 mm		
Flow Control:	No flow control	Material:	Polyvinyl chloride		
Year Constructed:	Not Specified	Lining Type:	No Lining		
Inspection Purpose:	Routine inspection	Lining Material:	No Lining		

Comments:
Recommendations:

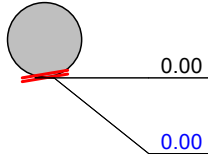
Scale:	1:50	Position [m]	Code	Observation	MPEG	Photo	Grade
Depth: m RWG6 							
		0.00	GY	Start node, gully, reference: RWG6	00:00:00		
		0.00	SA	Survey abandoned: Trapped gully, unable to survey	00:00:03	1, 2	

Construction Features
Structural Defects
Miscellaneous Features
Service & Operational Observations

STR No. Def	STR Peak	STR Mean	STR Total	STR Grade	SER No. Def	SER Peak	SER Mean	SER Total	SER Grade
0	0.0	0.0	0.0	1.0	0	0.0	0.0	0.0	1.0



Section Pictures - 05/11/2025 - RWG6X

Item No.	Inspection Direction	PLR	Client's Job Ref	Contractor's Job Ref
37	Downstream	RWG6X		



1, 00:00:03, 0.00 m
Survey abandoned, Trapped gully, unable to survey



2, 00:00:03, 0.00 m
Survey abandoned, Trapped gully, unable to survey

Section Inspection - 05/11/2025 - RWP1X

Item No. 38	Insp. No. 1	Date 05/11/25	Time 12:00	Client's Job Ref Not Specified	Weather No Rain Or Snow	Pre Cleaned No	PLR RWP1X
Operator JY		Vehicle FV73 RZB		Camera P540	Preset Length Not Specified	Legal Status Private Drain	Alternative ID Not Specified

Town or Village:	Haywards Heath	Inspection Direction:	Downstream	Upstream Node:	RWP1
Road:	Hanlye Lane	Inspected Length:	0.00 m	Upstream Pipe Depth:	
Location:	Gardens (private)	Total Length:	0.00 m	Downstream Node:	A
Surface Type:	Various	Joint Length:		Downstream Pipe Depth:	
Use:	Surface water	Pipe Shape:	Circular		
Type of Pipe:	Gravity drain/sewer	Dia/Height:	75 mm		
Flow Control:	No flow control	Material:	Polyvinyl chloride		
Year Constructed:	Not Specified	Lining Type:	No Lining		
Inspection Purpose:	Routine inspection	Lining Material:	No Lining		

Comments:
Recommendations:

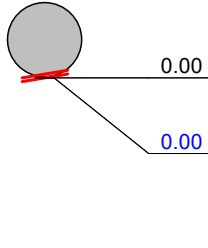
Scale:	1:50	Position [m]	Code	Observation	MPEG	Photo	Grade
Depth: m RWP1 							
		0.00	MH	Start node, manhole, reference: RWP1	00:00:00	1	
		0.00	SA	Survey abandoned: Sealed, no access	00:00:05	2	

Construction Features
Structural Defects
Miscellaneous Features
Service & Operational Observations

STR No. Def	STR Peak	STR Mean	STR Total	STR Grade	SER No. Def	SER Peak	SER Mean	SER Total	SER Grade
0	0.0	0.0	0.0	1.0	0	0.0	0.0	0.0	1.0



Section Pictures - 05/11/2025 - RWP1X

Item No.	Inspection Direction	PLR	Client's Job Ref	Contractor's Job Ref
38	Downstream	RWP1X		



1, 00:00:00, 0.00 m
Start node, manhole, reference: RWP1



2, 00:00:05, 0.00 m
Survey abandoned, Sealed, no access

Section Inspection - 05/11/2025 - RWP2X

Item No. 39	Insp. No. 1	Date 05/11/25	Time 12:02	Client's Job Ref Not Specified	Weather No Rain Or Snow	Pre Cleaned No	PLR RWP2X
Operator JY		Vehicle FV73 RZB		Camera P540	Preset Length Not Specified	Legal Status Private Drain	Alternative ID Not Specified

Town or Village:	Haywards Heath	Inspection Direction:	Downstream	Upstream Node:	RWP2
Road:	Hanlye Lane	Inspected Length:	0.00 m	Upstream Pipe Depth:	
Location:	Gardens (private)	Total Length:	0.00 m	Downstream Node:	A
Surface Type:	Various	Joint Length:		Downstream Pipe Depth:	
Use:	Surface water	Pipe Shape:	Circular		
Type of Pipe:	Gravity drain/sewer	Dia/Height:	75 mm		
Flow Control:	No flow control	Material:	Polyvinyl chloride		
Year Constructed:	Not Specified	Lining Type:	No Lining		
Inspection Purpose:	Routine inspection	Lining Material:	No Lining		

Comments:
Recommendations:

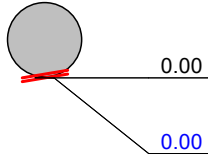
Scale:	1:50	Position [m]	Code	Observation	MPEG	Photo	Grade
<div> <div>Depth: m</div> <div>RWP2</div>  </div>							
		0.00	MH	Start node, manhole, reference: RWP2	00:00:00	1	
		0.00	SA	Survey abandoned: Sealed, no access	00:00:06	2	

Construction Features					Miscellaneous Features				
Structural Defects					Service & Operational Observations				
STR No. Def	STR Peak	STR Mean	STR Total	STR Grade	SER No. Def	SER Peak	SER Mean	SER Total	SER Grade
0	0.0	0.0	0.0	1.0	0	0.0	0.0	0.0	1.0



Section Pictures - 05/11/2025 - RWP2X

Item No.	Inspection Direction	PLR	Client's Job Ref	Contractor's Job Ref
39	Downstream	RWP2X		



1, 00:00:00, 0.00 m
Start node, manhole, reference: RWP2



2, 00:00:06, 0.00 m
Survey abandoned, Sealed, no access

Section Inspection - 05/11/2025 - YGX

Item No. 40	Insp. No. 1	Date 05/11/25	Time 11:13	Client's Job Ref Not Specified	Weather No Rain Or Snow	Pre Cleaned No	PLR YGX
Operator JY		Vehicle FV73 RZB		Camera P540	Preset Length Not Specified	Legal Status Private Drain	Alternative ID Not Specified

Town or Village:	Haywards Heath	Inspection Direction:	Downstream	Upstream Node:	YG
Road:	Hanlye Lane	Inspected Length:	9.90 m	Upstream Pipe Depth:	
Location:	Gardens (private)	Total Length:	9.90 m	Downstream Node:	SW2
Surface Type:	Various	Joint Length:		Downstream Pipe Depth:	
Use:	Surface water	Pipe Shape:	Circular		
Type of Pipe:	Gravity drain/sewer	Dia/Height:	100 mm		
Flow Control:	No flow control	Material:	Polyvinyl chloride		
Year Constructed:	Not Specified	Lining Type:	No Lining		
Inspection Purpose:	Routine inspection	Lining Material:	No Lining		

Comments:
Recommendations:

Scale:	1:86	Position [m]	Code	Observation	MPEG	Photo	Grade
<div> <div>Depth: m</div> <div>YG</div> <div>0.00</div> <div>0.00</div> <div>9.90</div> <div>SW2</div> <div>Depth: m</div> </div>							
		0.00	GY	Start node, gully, reference: YG	00:00:00	1	
		0.00	WL	Water level, 0% of the vertical dimension	00:00:50		
		9.90	MHF	Finish node, manhole, reference: SW2: Unknown use, possible soakaway	00:00:50	2	

Construction Features
Structural Defects
Miscellaneous Features
Service & Operational Observations

STR No. Def	STR Peak	STR Mean	STR Total	STR Grade	SER No. Def	SER Peak	SER Mean	SER Total	SER Grade
0	0.0	0.0	0.0	1.0	0	0.0	0.0	0.0	1.0



Section Pictures - 05/11/2025 - YGX

Item No.	Inspection Direction	PLR	Client's Job Ref	Contractor's Job Ref
40	Downstream	YGX		



1, 00:00:00, 0.00 m
Start node, gully, reference: YG

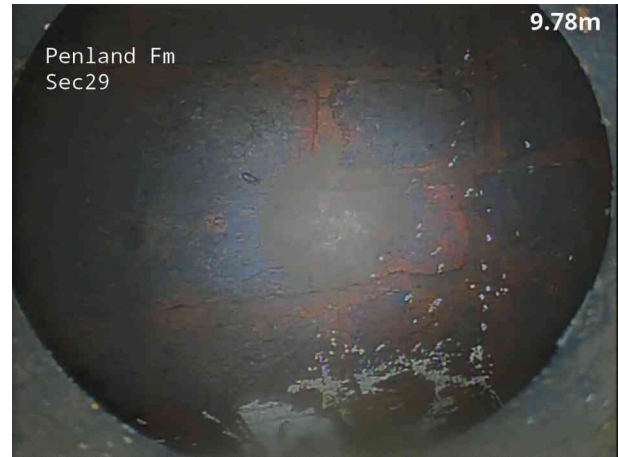

2, 00:00:50, 9.90 m
Finish node, manhole, reference: SW2, Unknown use,
possible soakaway

Disclaimer

Although every effort has been made to produce a thorough and precise report, Eyes On Drainage Services Ltd cannot be held liable for any discrepancies or omissions.

Furthermore Eyes On Drainage Services Ltd cannot be held responsible for any actions taken based on the information supplied within this report.