

GROUND FLOOR PLAN
AS PROPOSED

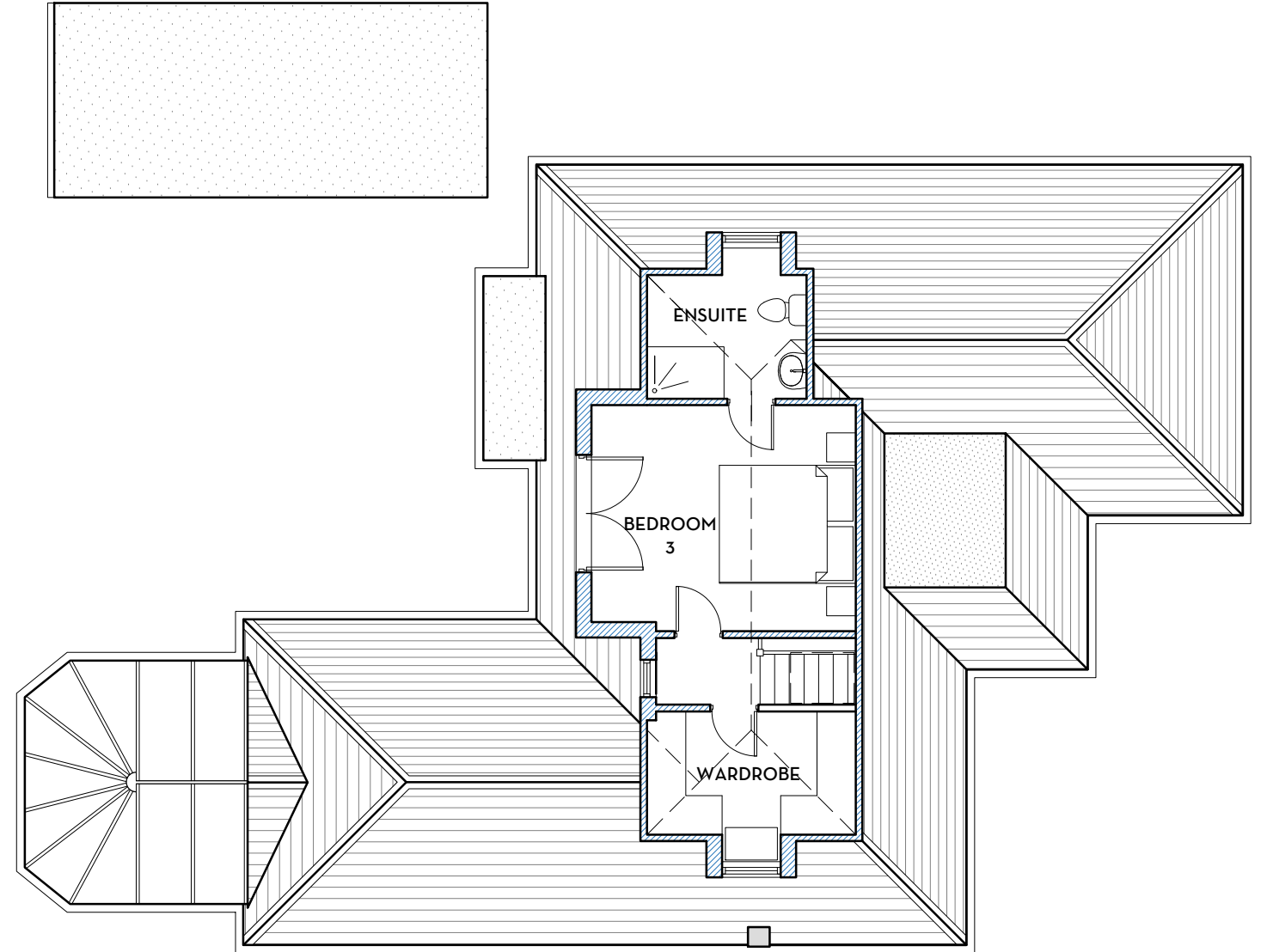

LOFT PLAN
AS PROPOSED

REVISIONS			
ref	date		drawn
-	-	-	-

**DESIGN INTENT ONLY
NOTES FOR CONSTRUCTION:**

1. Dimensions shall be checked and verified prior to work being commenced on site.
2. This drawing is issued for the sole and exclusive use of the named recipient. Distribution to any third party is on the strict understanding that no liability is accepted by KM Architecture for any discrepancies, errors or omissions that may be present and no guarantee is offered as to the accuracy of the information shown.

**KM ARCHITECTURE
CHARTERED ARCHITECT**

MARINE HOUSE
151 WESTERN ROAD
HAYWARDS HEATH
RH16 3LH

07862 093 254
kelly@kmarchitecture.co.uk
www.kmarchitecture.co.uk

job

9 MACKIE AVENUE
HASOCKS
WEST SUSSEX
BN6 8NH

**CERTIFICATE OF
LAWFULNESS DRAWING**

title

GROUND FLOOR AND LOFT
PLANS AS PROPOSED

scale 1:100 @ A3

date 10/02/26

drawn KMM

drawing number 2104_00_13

revision -