

Existing Ground Floor Plan

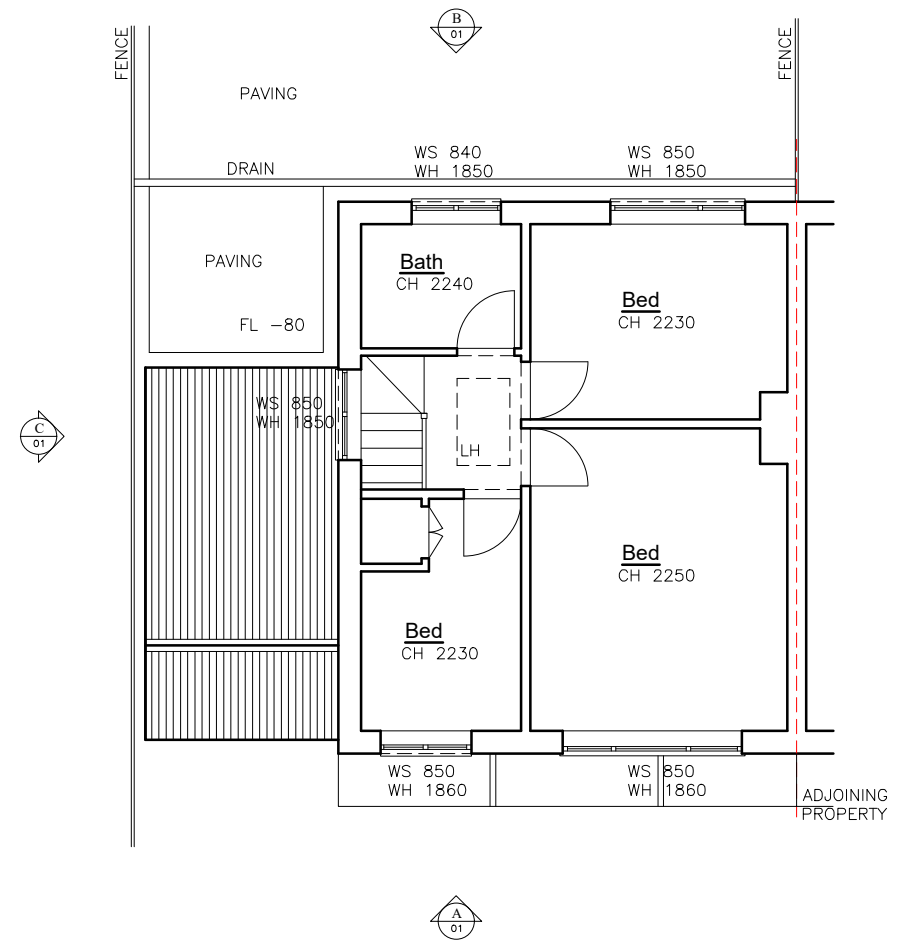

Existing First Floor Plan

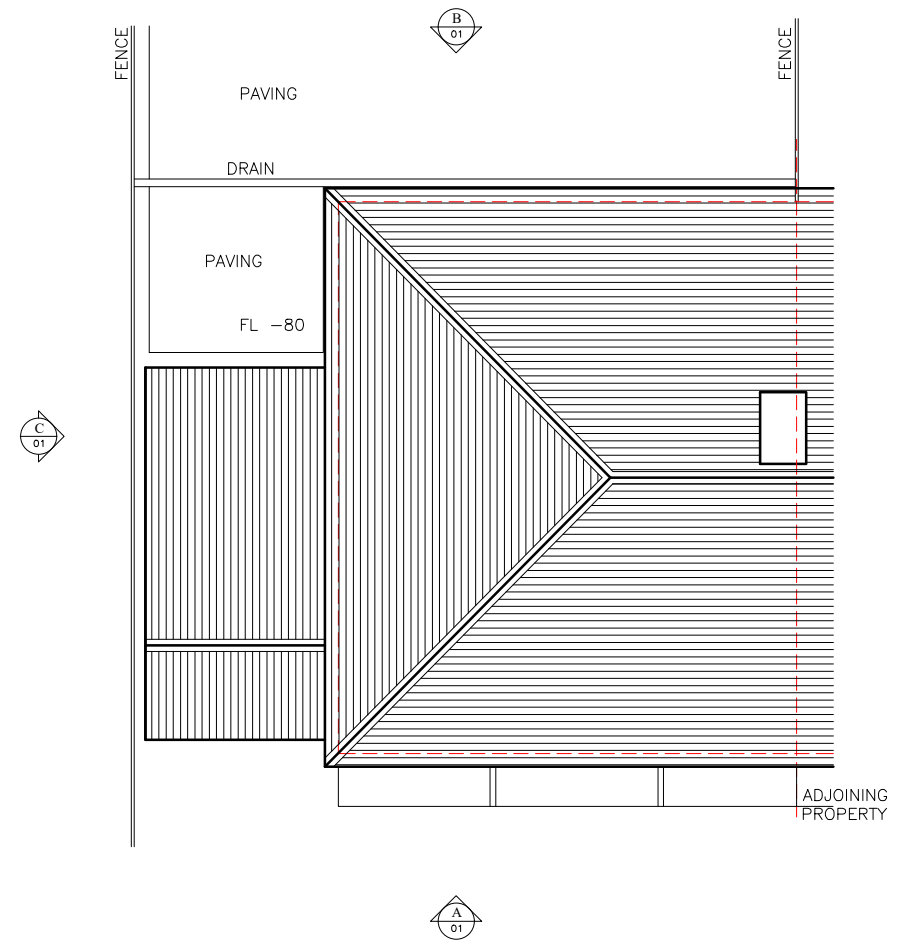

Existing Roof Plan

PLANNING DRAWING

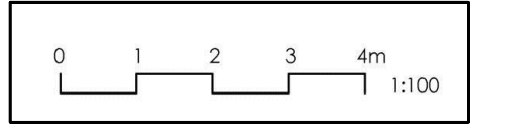

SARAH BREEZE RIBA

Client
Maisie James & Liam Hamilton

Project
14 Stonepound Road
Hassocks
West Sussex BN6 8PP

Title
Existing Floor & Roof Plans

Drawn by SB *Checked by* MJ&LH

Scale A3 @ 1:100 *Date* 11/02/26

Project no.	Dwg. no.	Revision	Prelim.
BA225	00	--	