

GROUND FLOOR

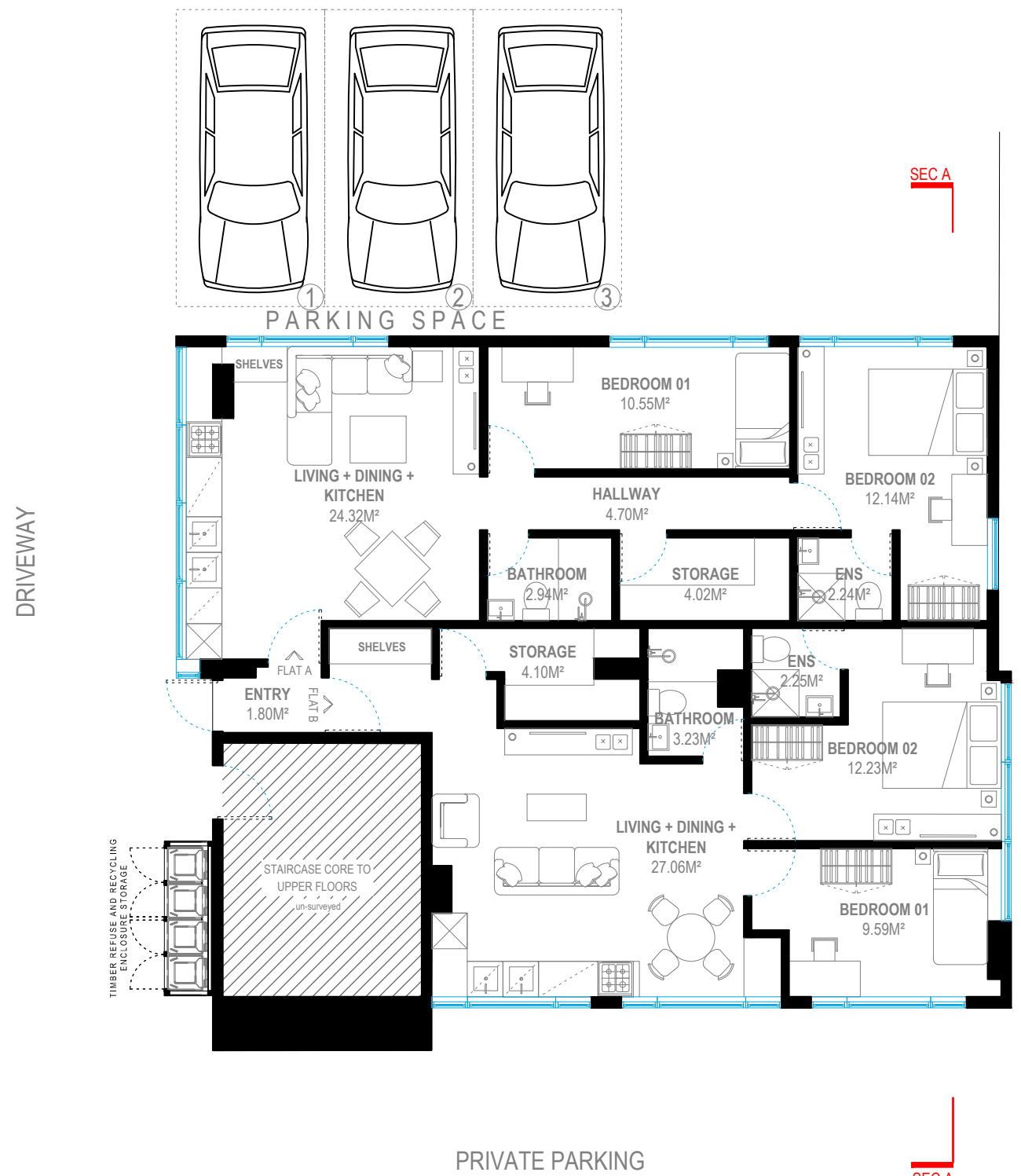

FIRST FLOOR

**FLAT-A 1-STOREY (2B-3P)
TOTAL GIA = 63.81 M²**

**FLAT-B 1-STOREY (2B-3P)
TOTAL GIA = 61.90 M²**



Address - Unit 4, Grosvenor Way, London E5 9ND
Phone - 020 3781 8008
E-mail - office@redwoodsprojects.co.uk
Web - www.redwoodsprojects.co.uk

Any errors on Dimensions to be reported to the Architect prior to commencement of Works.
Dimensions and areas are based on survey information.
This drawing is copyright © Redwoods Projects.
All dimensions to be checked on site Prior work.

REFERENCE: 2 SUSSEX RD, HAYWARDS HEATH RH16 4QP, UK

TITLE: PROPOSED DRAWINGS
FLOOR PLANS

PROJECT No: 2260 DATE: 04-02-2025

SHEET No: **P 01**

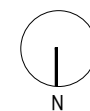

scale 1:100 @A3
0 1 2 5m

NOTES:

DRAWN BY: RN

EDITED BY: JIRA