Revised Planning Application

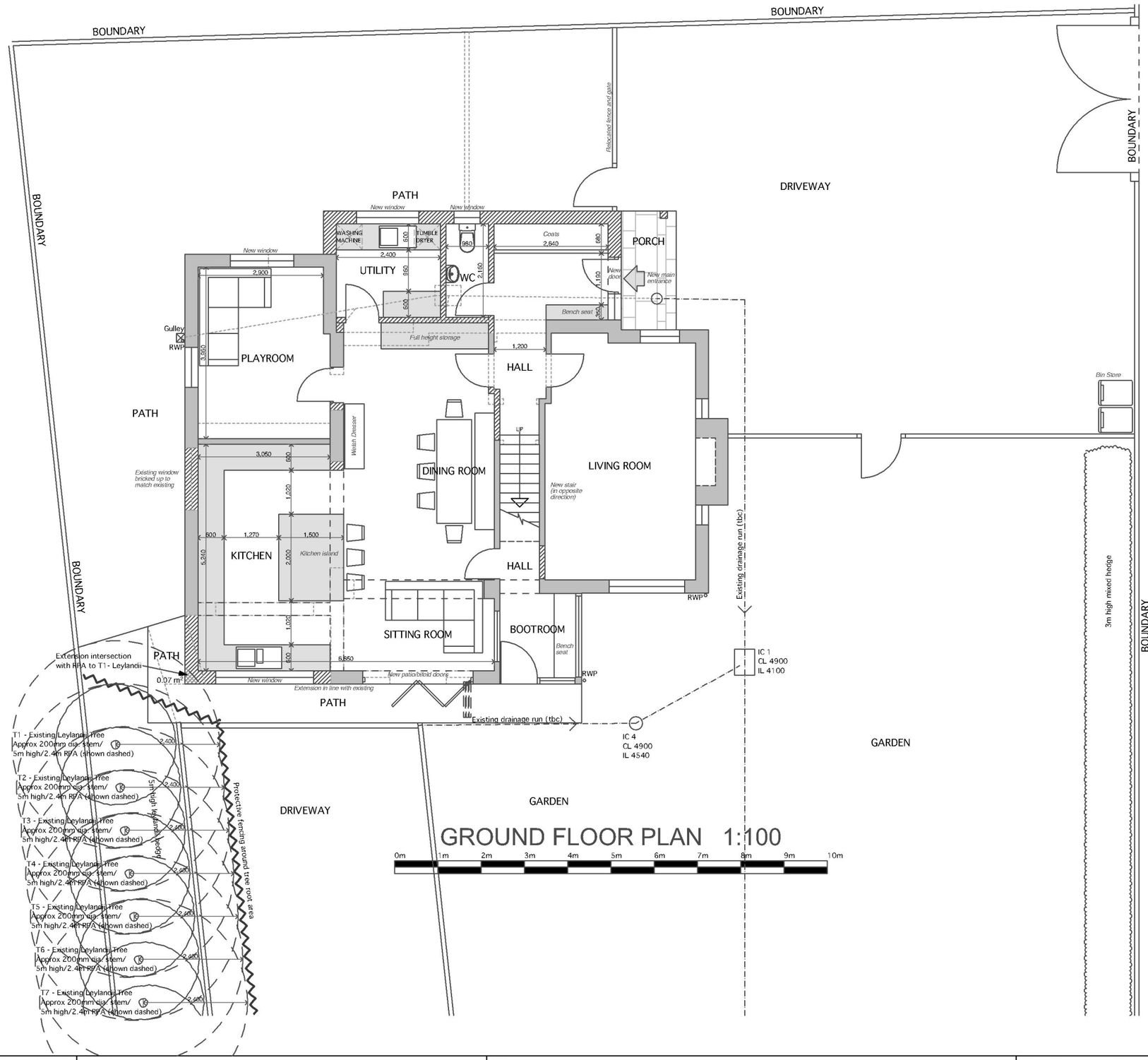

BACS
Beckett Architectural & Consultancy Services Ltd

Stuart Beckett, BSc (Hons) ICIOB
Architectural Technician
t: 07879 418520
e: beckettarchitectural@hotmail.com
www.beckettarchitectural.co.uk

Revisions:
Rev A - 04:02:26 - Tree Root Protection Areas (RPA) indicated on drawing.
Rev B - 31:03:26 - Reduced first floor extension, fenestration alteration, relocated main entrance, all to match existing house.

Scheme **New Farmhouse, 1 Stanford Ave, Hassocks**

Title **Proposed Ground Floor Plan (Rev P App)**

Drawn By	SRB
Date	JAN 2026
Date plotted	31/03/2026
Scale	1:100 @ A3
Drawing Number	**2418-005B**