

FIRST FLOOR LAYOUT

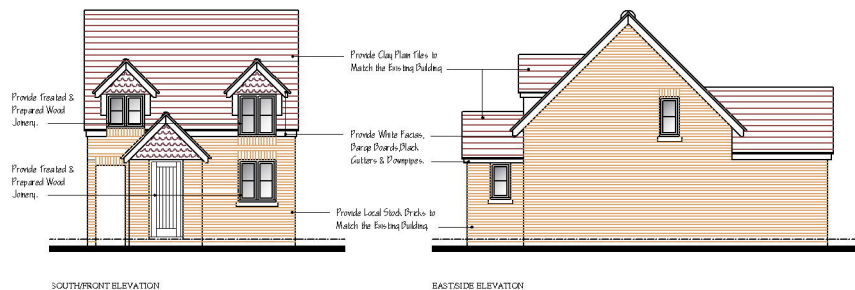

SOUTHFRONT ELEVATION

EASTSIDE ELEVATION

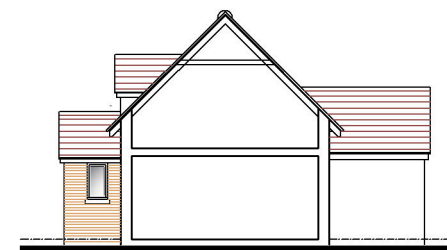

TYPICAL SECTION THRU

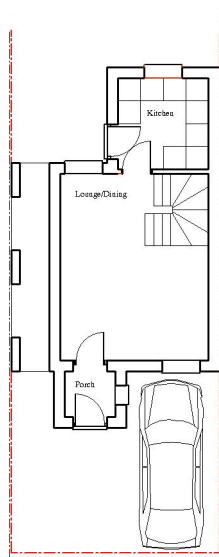

GROUND FLOOR LAYOUT



NORTHREAR ELEVATION



WESTSIDE ELEVATION

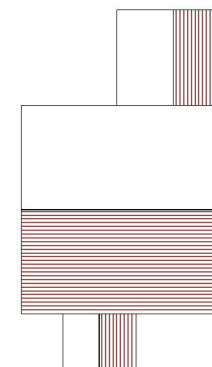

PROPOSED ROOFSCAPE

Project

PROPOSED RESIDENTIAL ACCOMMODATION
122 HIGH STREET
HURSTPIERPOINT
WEST SUSSEX
BN6 9PX

Drawing

PROPOSED ELEVATIONS & FLOOR LAYOUTS



Architects & Planning Consultants

Clock Tower House, Lewes Road
Lindfield, West Sussex. RH16 2LH
Telephone 01444 - 484711

Client

MR A CHOUDHURY

Drawing no.	date	scale	drawn
1725.P0	08/25	1:50	GRM
revisions			

© THE CONTRACTOR SHOULD CHECK ALL DIMENSIONS ON SITE
NO DIMENSIONS TO BE SCALED FROM DRAWINGS.
IT IS THE CONTRACTOR'S RESPONSIBILITY TO ENSURE COMPLIANCE
WITH BUILDING REGULATIONS.