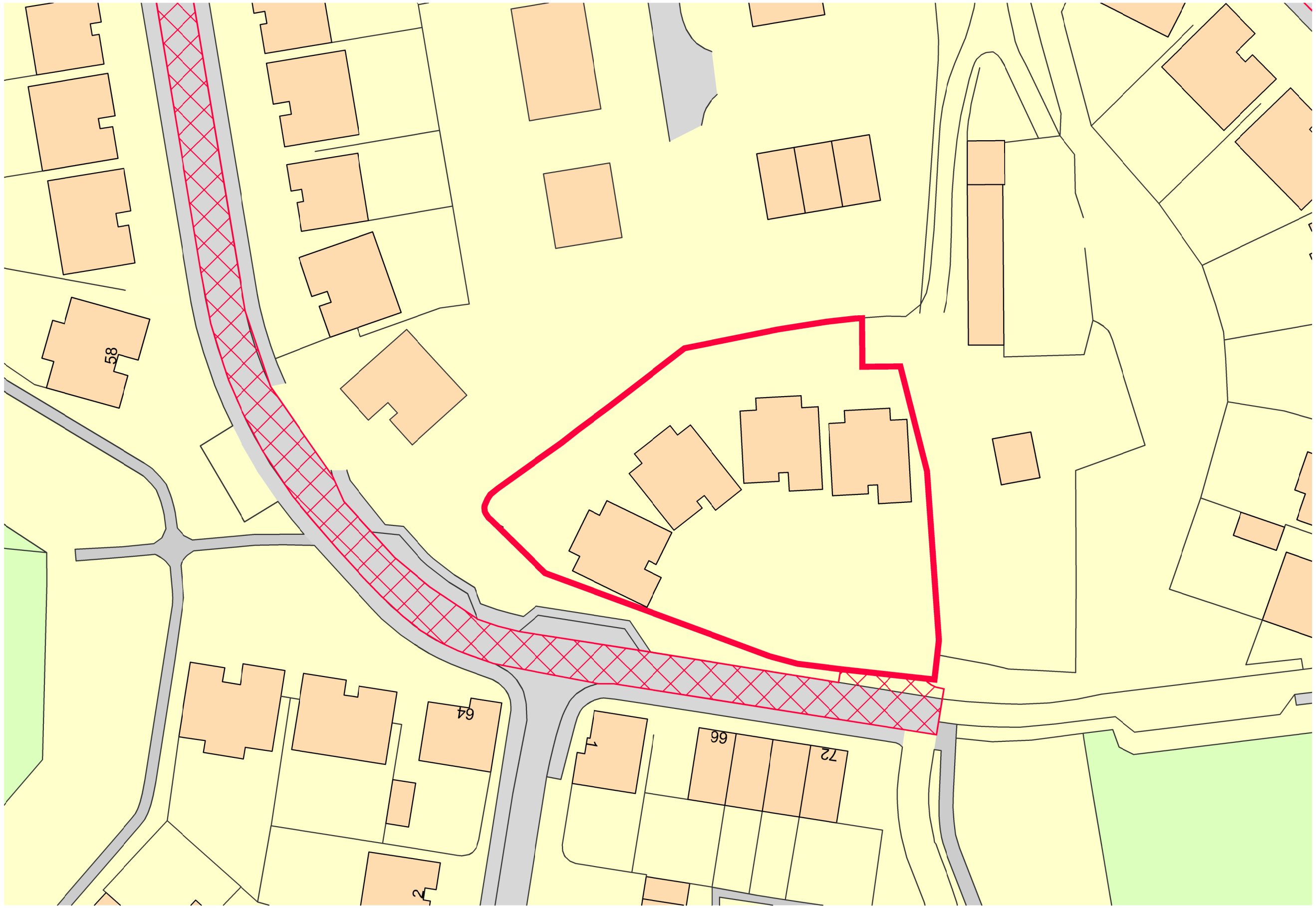

0m 10m 20m 30m 40m 50m

NORTH POINT

Rev	Date/By	Revision Note

JTA
Jonathan Talley
Architects Limited

Client
Brixter Developments Limited

Project
Penland Farm Development Site
Penlands Green,
Haywards Heath

Drawing
Site Block Plan

PLANNING

Drawing Number	Date
072-001-101 Rev -	November 2025
Scale	Paper Size
1:500	A3
Drawn JT	Checked JT

E-mail info@jtalimited.co.uk
Telephone 07956 870 019
Web www.jtalimited.co.uk

All dimensions to be verified on site.
Unauthorised reproduction of information herein is rictly forbidden. Copyright 2022
Jonathan Talley Architects Limited is the trading name of Jonathan Talley Architects Limited a limited company registered in England and Wales with registered number 1370271 whose registered office is at 16 Cuckfield Avenue, Haywards Heath, RH17 5LF