

CDM 2015 Health & Safety Information

This information relates only to 'Significant Hazards' identified on this drawing and is to be read in conjunction with the Designer's Hazard Register.

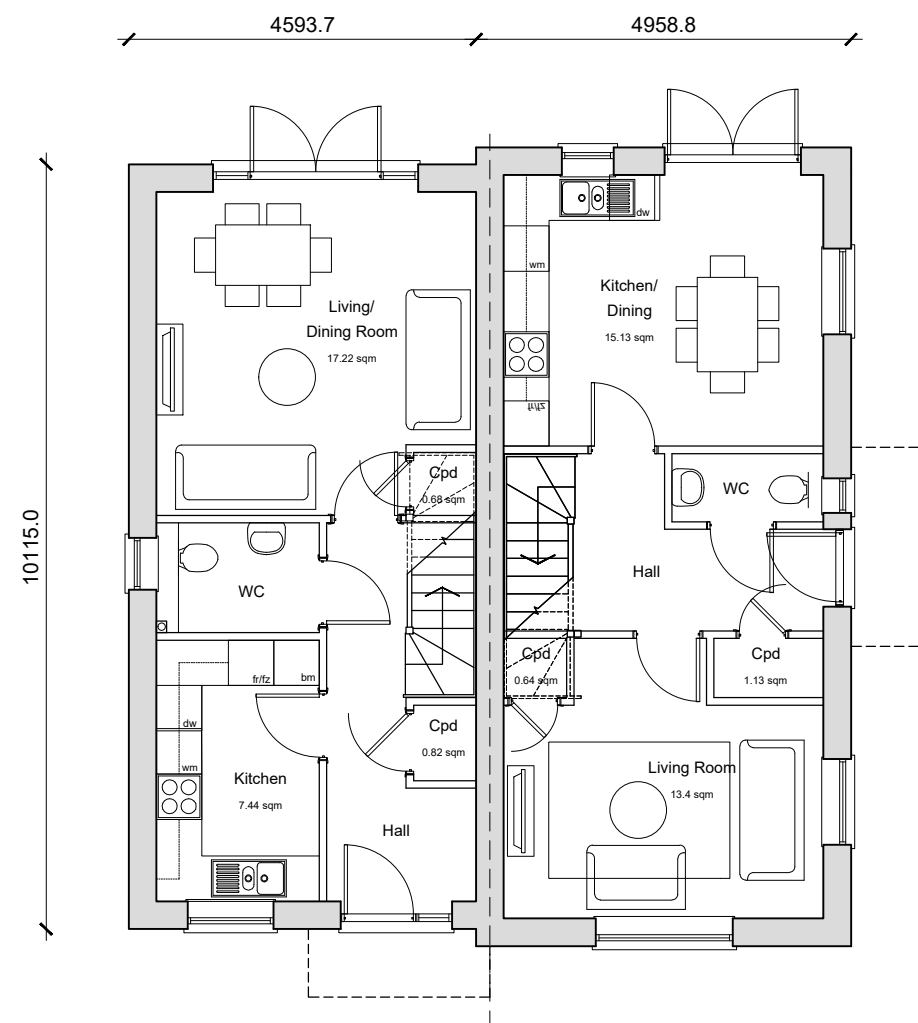

Ground Floor Plan

HT21
2-Bedroom 4-Person House
79.38sqm / 854sqft GIA (by finished)

A minimum of 2 sqm storage provided in accordance with NDIS requirements.

Plots 3-4
Handed 1-2

HT23
2-Bedroom 4-Person House
83.18sqm / 895sqft GIA (by finished)

A minimum of 2 sqm storage provided in accordance with NDIS requirements.

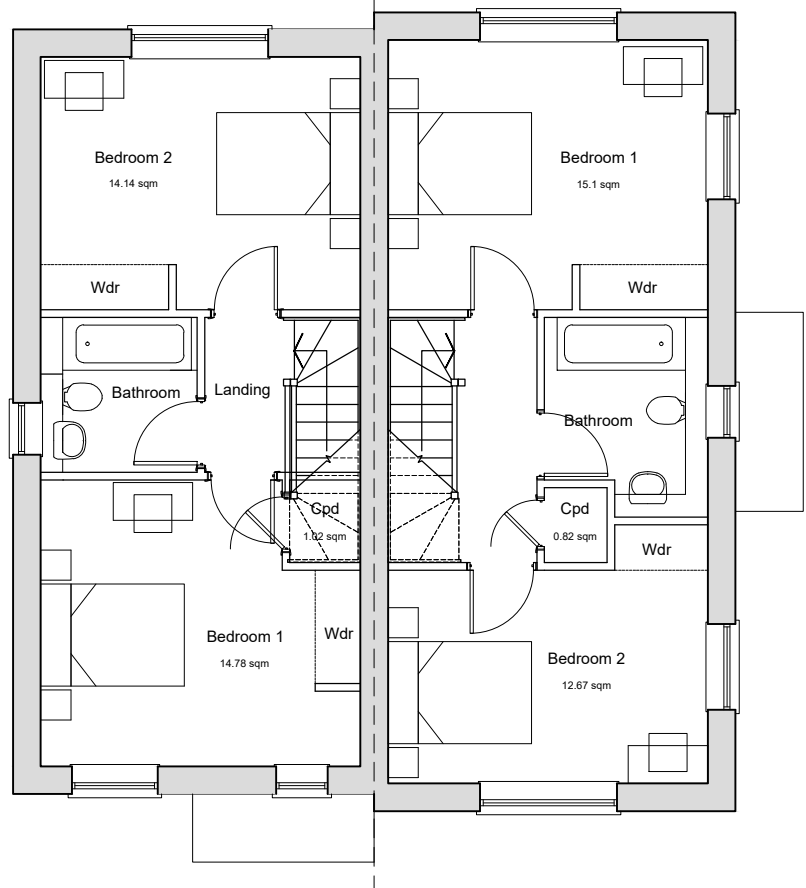

First Floor Plan



Front Elevation



Front Elevation



Rear Elevation



Side Elevation

C	17.11.25	Updated Colour	CV	KE
B	13.11.25	Front Elevation Coloured	CV	KE
A	07.11.25	Updated Elevations	MC	KE

Rev	Date	Revision Details	Dr	Ch
-----	------	------------------	----	----

ECE Architecture

London
76 Great Suffolk Street
London SE1 0SL
T 0207 928 2273
E hello@ecearchitecture.com
W ecearchitecture.com

Sussex
64-68 Brighton Road
Worthing, BN11 2BN
T 01903 248 777

Bristol
Beacon Tower, Colston Street
Bristol BS1 4DE
T 0117 214 1101

Creativity. Quality. Commerciality.
Believe what's possible.

Client's Name

Reside

Job Title

Land at Reeds Lane, Sayers Common

Drawing Title

Plans and Elevations
Plots 1-2 & 3-4

Scale

1:100 @ A1 / 1:200 @ A3



Drawn	Checked	Date
MC	KE	31.10.25

Job No	Drawing No	Rev
7463	PL-23	C

Status

APPROVAL