

CDM 2015 Health & Safety Information

This information relates only to 'Significant Hazards' identified on this drawing and is to be read in conjunction with the Designer's Hazard Register.

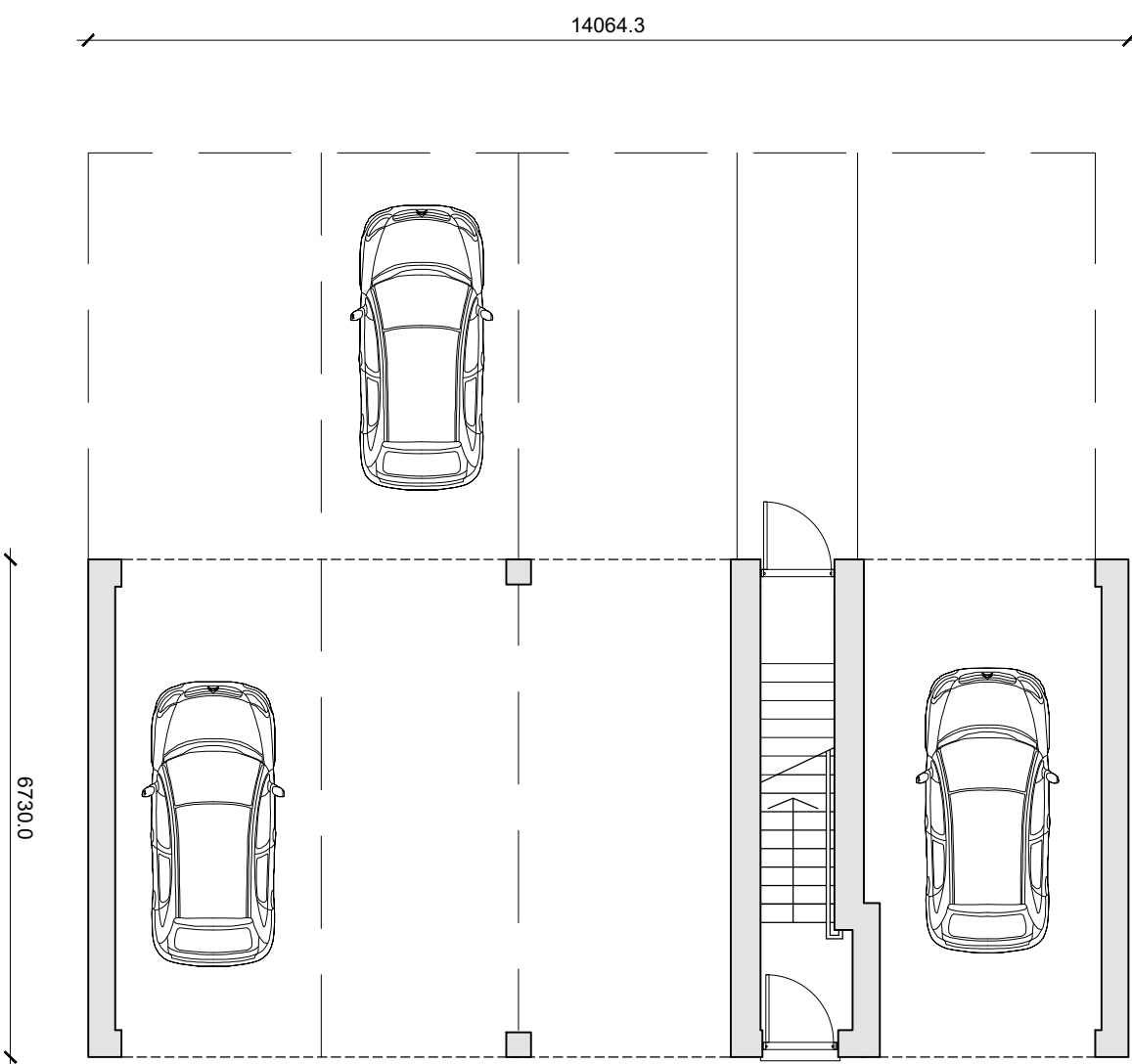

Ground Floor Plan  
HT24  
2-Bedroom 4-Person Flat  
74.3sqm / 800sqft GIA (to 1990s)  
A minimum of 2 car spaces provided in accordance with NPS requirements.  
Plot 5

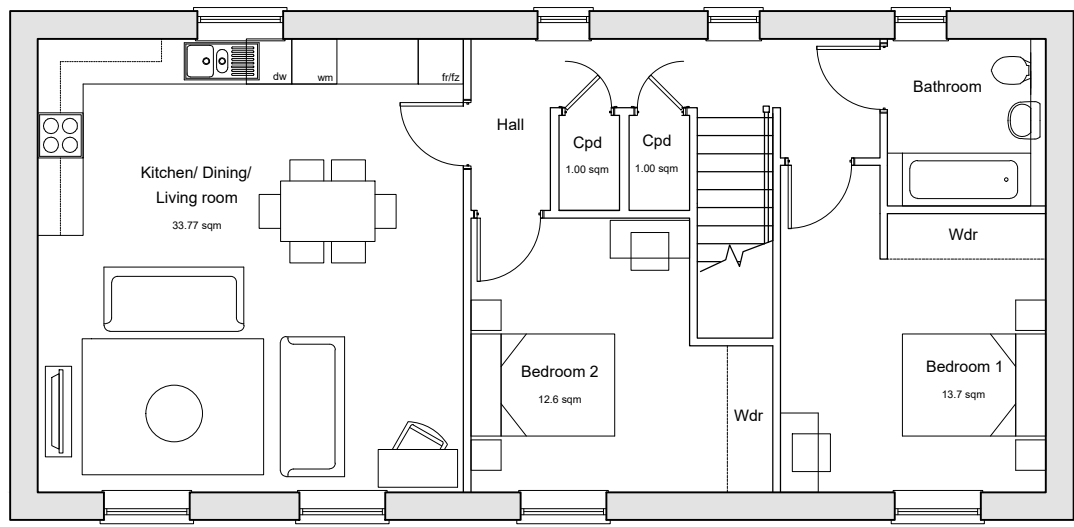

First Floor Plan



Front Elevation

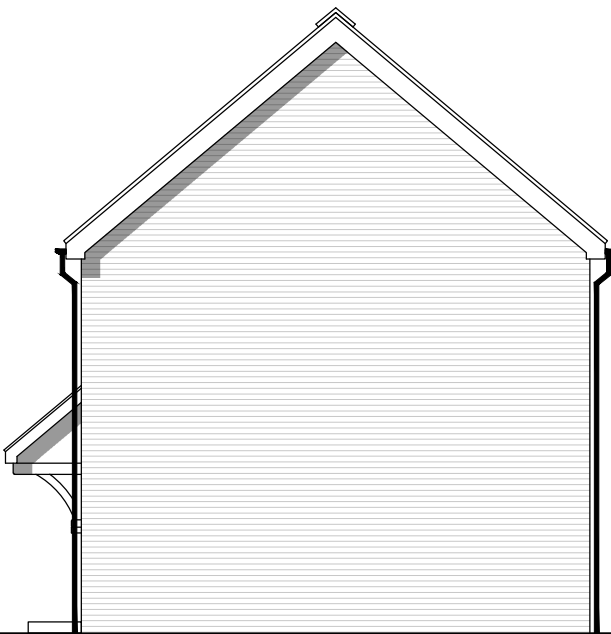

Side Elevation



Rear Elevation

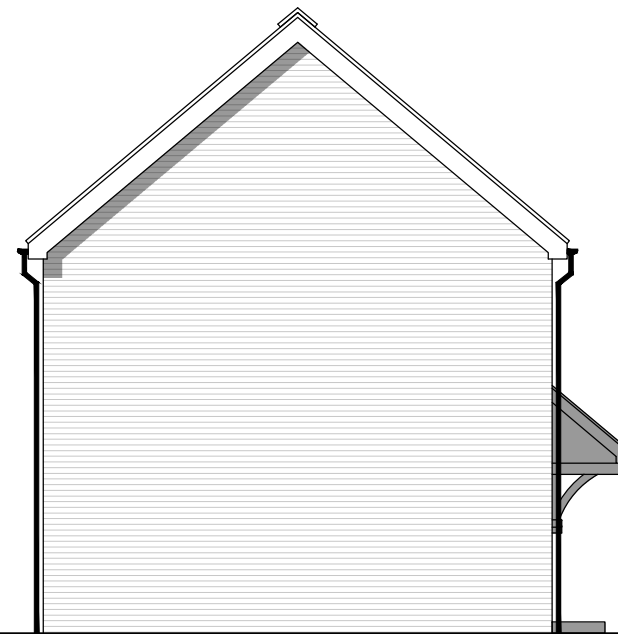

Side Elevation

B	13.11.25	Front Elevation Coloured	CV	KE
A	07.11.25	Updated Elevations	MC	KE
Rev	Date	Revision Details	Dr	Ch



# ECE Architecture

London  
76 Great Suffolk Street  
London SE1 0SL  
T 0207 928 2773

Sussex  
64-68 Brighton Road  
Worthing, BN11 2BN  
T 01903 248 777

Bristol  
Beacon Tower, Colston Street  
Bristol BS1 4DE  
T 0117 214 1101

E hello@ecearchitecture.com  
W ecearchitecture.com

Creatively. Quality. Commercially.  
Believe what's possible.

Client's Name  
Reside

Job Title  
Land at Reeds Lane, Sayers Common

Drawing Title  
Plans and Elevations  
Plot 5

Scale  
1:100 @ A1 / 1:200 @ A3  
metres 2 4 6 8 10

Drawn	Checked	Date
MC	KE	31.10.25

Job No	Drawing No	Rev
7463	PL-28	B

Status  
APPROVAL