

CDM 2015 Health & Safety Information

This information relates only to 'Significant Hazards' identified on this drawing and is to be read in conjunction with the Designer's Hazard Register.

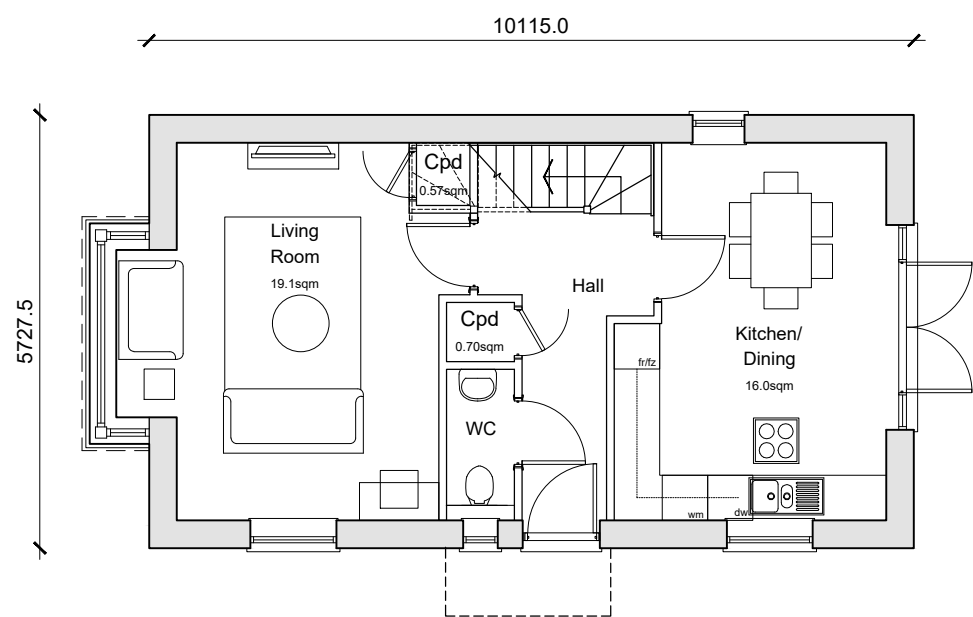

Ground Floor Plan  
HT32  
3-Bedroom 5-Person House  
94.34sqm / 1015sqft GIA (b includes)  
A reference of 0.5 sqm change provided in accordance with NBS requirements.

Plots 57, 69

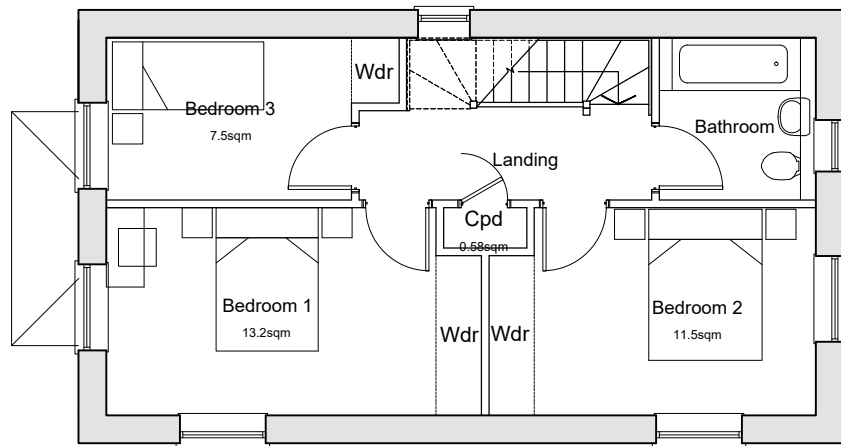

Front Elevation



Side Elevation

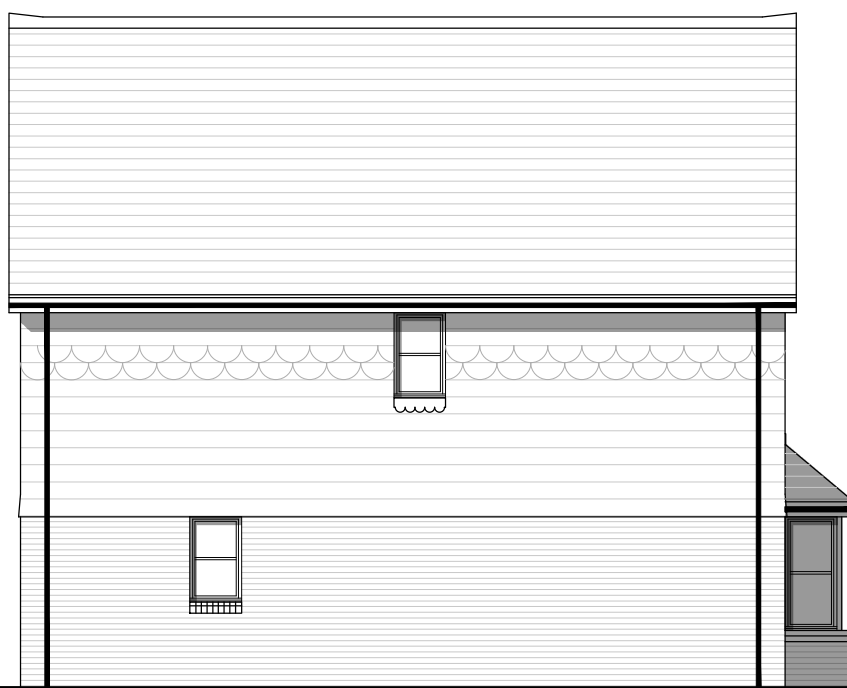

Rear Elevation



Side Elevation

C	17.11.25	Updated Colour	CV	KE
B	13.11.25	Front Elevation Coloured	CV	KE
A	07.11.25	Updated Elevations	MC	KE

Rev	Date	Revision Details	Dr	Ch
-----	------	------------------	----	----



# ECE Architecture

**London**  
76 Great Suffolk Street  
London SE1 0SL  
T 0207 928 2773

**Sussex**  
64-68 Brighton Road  
Worthing, BN11 2BN  
T 01903 248 777

**Bristol**  
Beacon Tower Colston Street  
Bristol BS1 4DE  
T 0117 214 1101

E hello@ecearchitecture.com  
W ecearchitecture.com

Creativity. Quality. Commerciality.  
Believe what's possible.

Client's Name

Reside

Job Title  
Land at Reeds Lane, Sayers Common

Drawing Title  
Plans and Elevations  
Plots 57 & 69

Scale  
1:100 @ A1 / 1:200 @ A3  
metres 2 4 6 8 10

Drawn	Checked	Date
MC	KE	31.10.25

Job No	Drawing No	Rev
7463	PL-33	C

Status  
APPROVAL