

CDM 2015 Health & Safety Information

This information relates only to 'Significant Hazards' identified on this drawing and is to be read in conjunction with the Designer's Hazard Register.

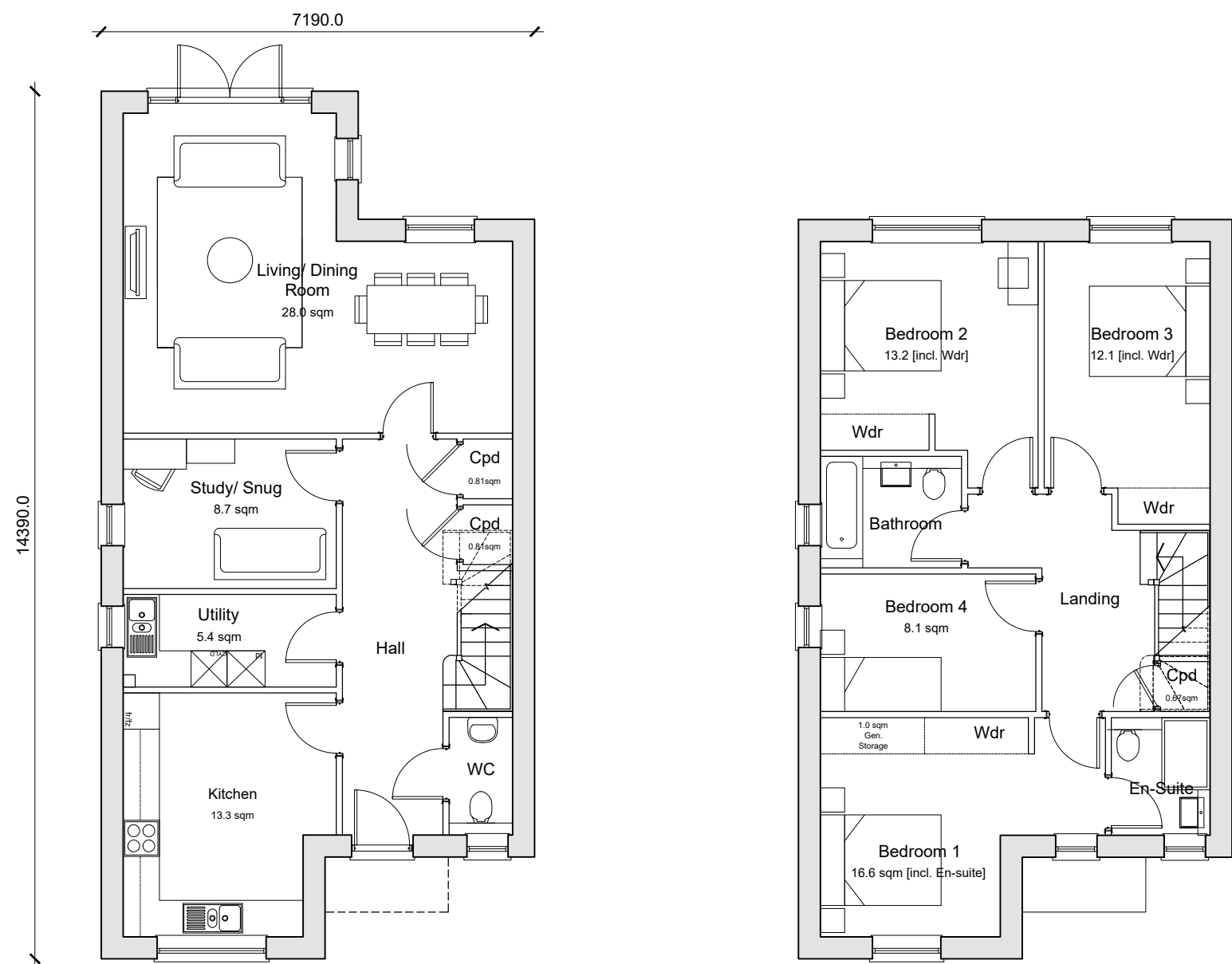

Ground Floor Plan  
HT43  
4-Bedroom 6-Person House  
144.47sqm / 1555sqft GBA (to include)  
A minimum of 7 sqm storage provided in accordance with  
K2000 requirements.  
  
Plots 51, 63,  
Handed 62, 64, 67, 68



Front Elevation

Side Elevation

Rear Elevation

Side Elevation

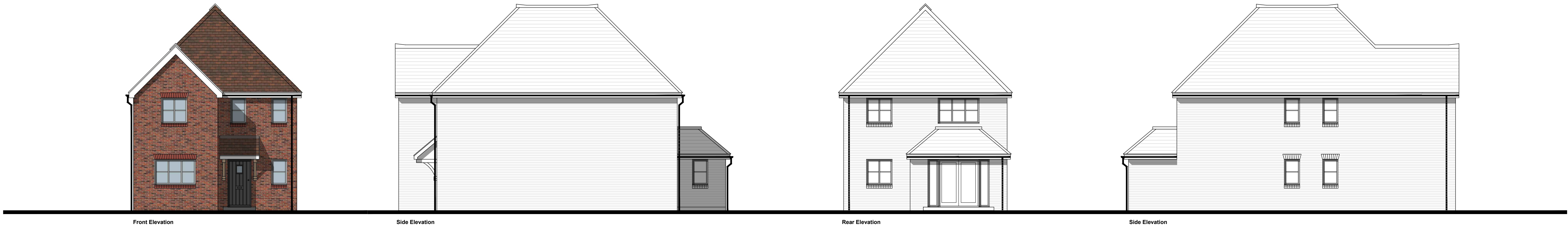

Front Elevation

Side Elevation

Rear Elevation

Side Elevation



Front Elevation

Side Elevation

Rear Elevation

Side Elevation

C	17.11.25	Updated Colour	CV	KE
B	13.11.25	Front Elevation Coloured	CV	KE
A	07.11.25	Updated Elevations	MC	KE

Rev	Date	Revision Details	Dr	Ch
-----	------	------------------	----	----

**ECE Architecture**

London  
76 Great Suffolk Street  
London SE1 0SL  
T 0207 928 2773

Sussex  
64-68 Brighton Road  
Worthing, BN11 2BN  
T 01903 248 777

Bristol  
Beacon Tower, Colston Street  
Bristol BS1 4QE  
T 0117 214 1101

E hello@ecearchitecture.com  
W ecearchitecture.com

Creatively. Quality. Commercially.  
Believe what's possible.

Client's Name

Reside

Job Title  
Land at Reeds Lane, Sayers Common

Drawing Title  
Plans and Elevations  
Plots 51, 52, 63, 64, 67 & 68

Scale  
1:100 @ A1 / 1:200 @ A3

Drawn  
MC

Checked  
KE

Date  
31.10.25

Job No  
7463

Drawing No  
PL-36

Rev  
C

Status  
APPROVAL