

Floor Plan - Cycle Store

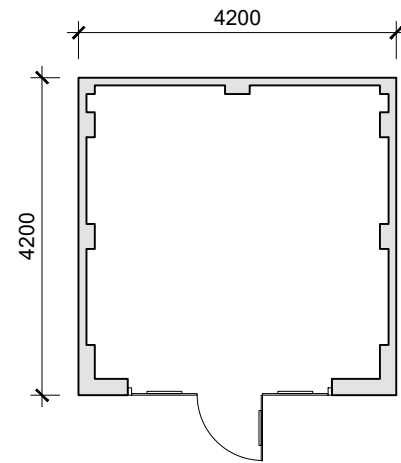

Floor Plan - Substation

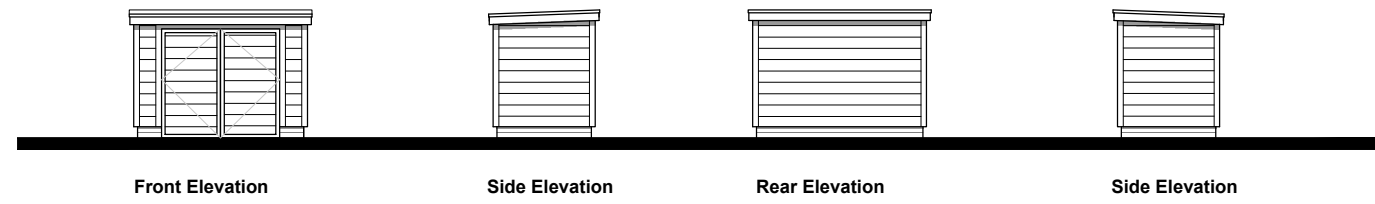
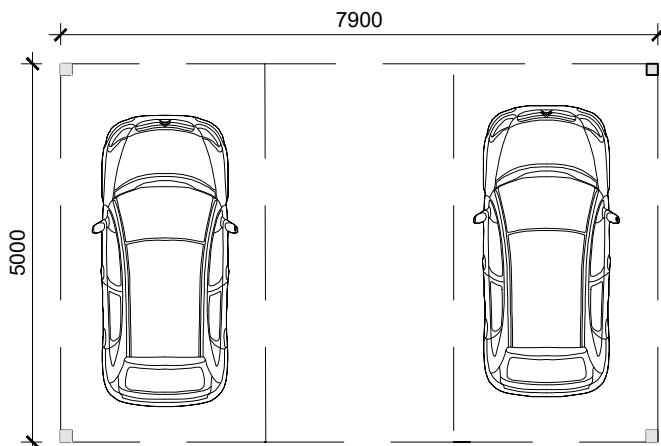
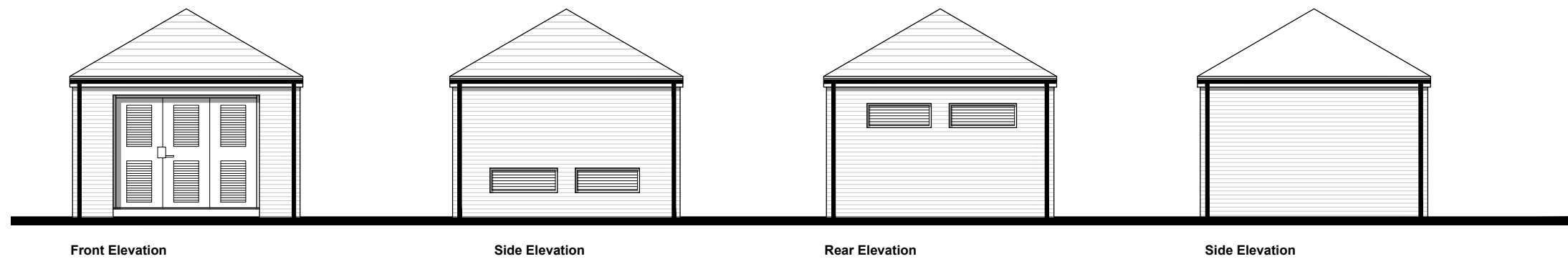

Floor Plan - Car Port
Plots 1-2-19

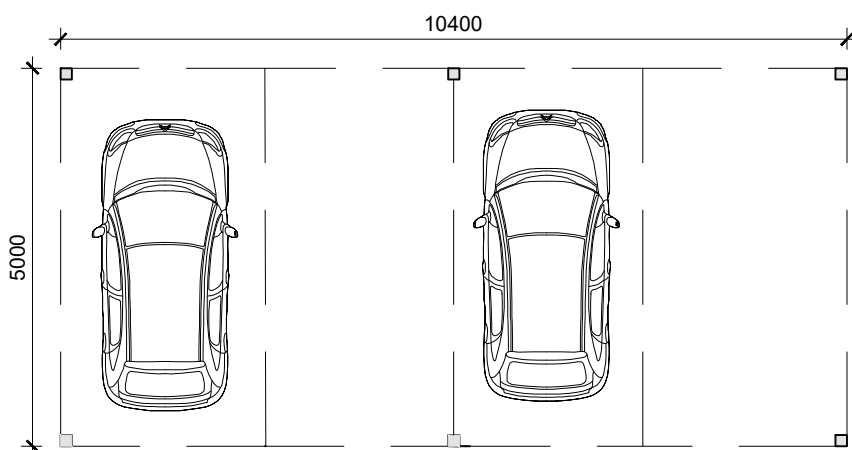
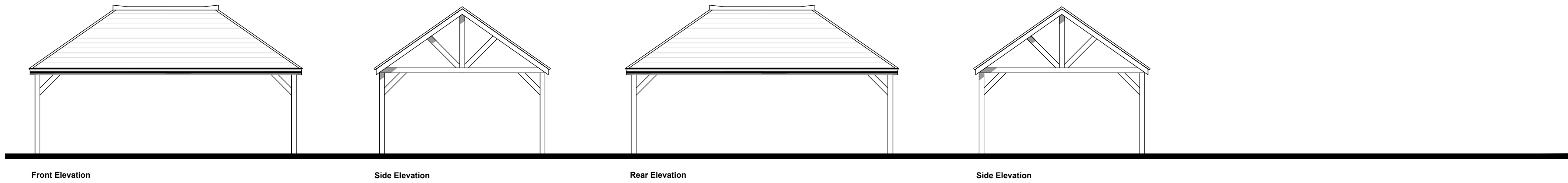

Floor Plan - Car Port
Plots 8-7-9-10, 11-12-13-14

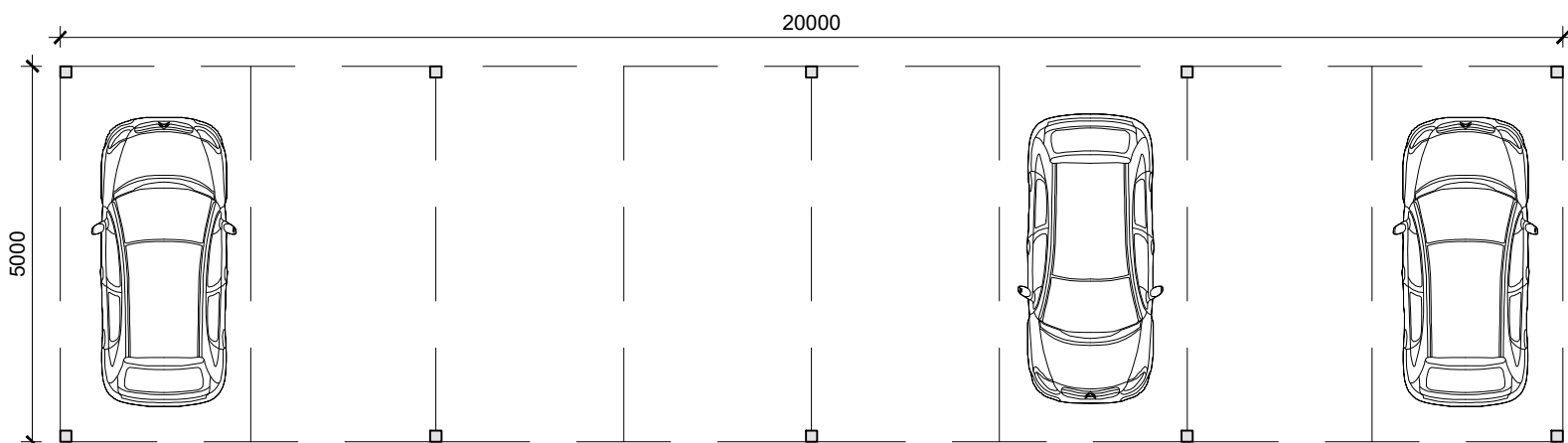
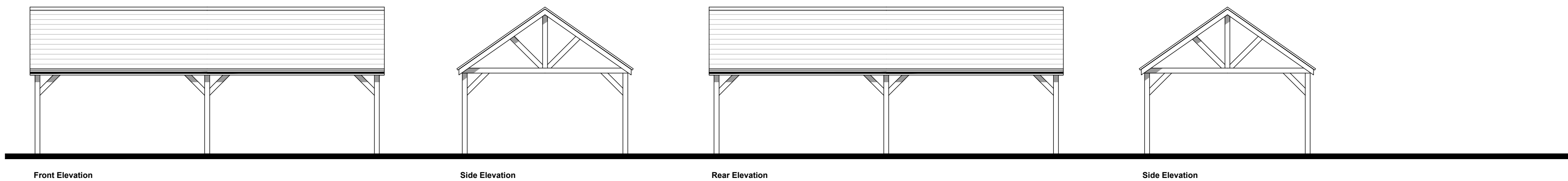

Floor Plan - Car Port
Plots 21-22-23-24

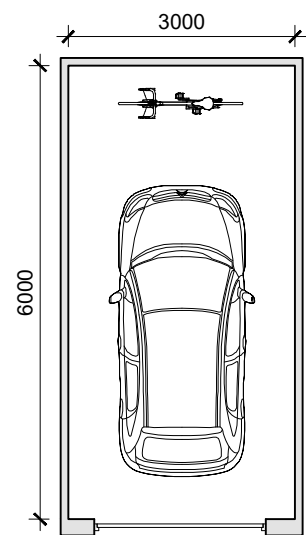
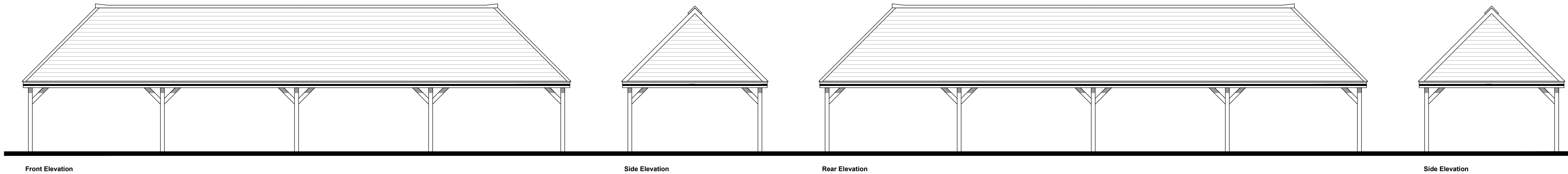

Floor Plan - Single Garage
Plots 51, 53, 66, 67, 68, 80

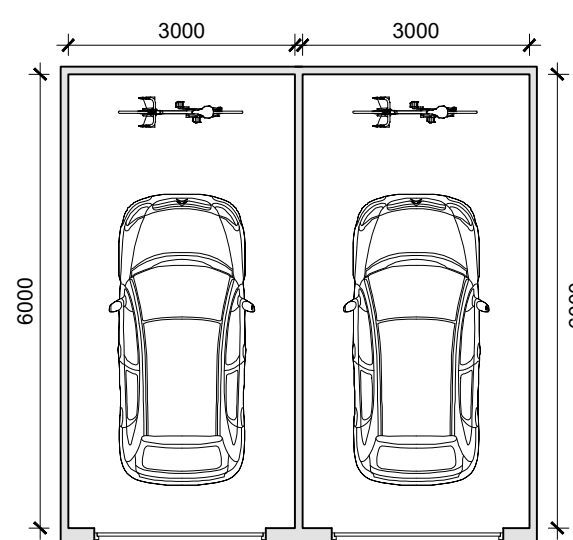
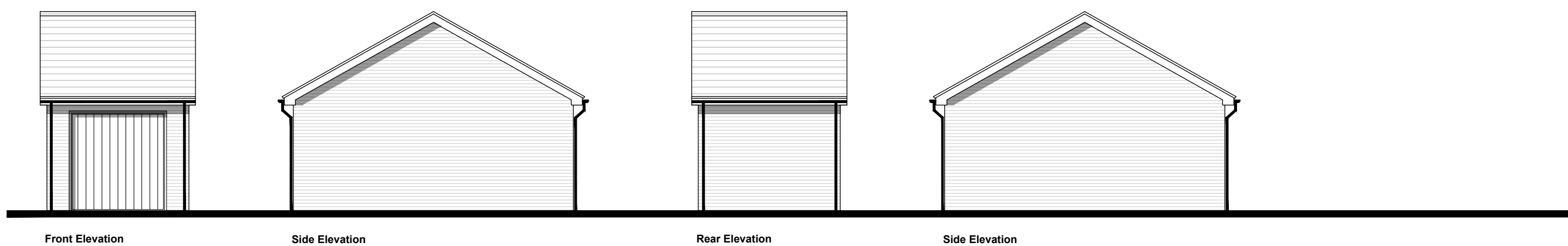

Floor Plan - Double Garage
Plots 52-53, 64-65

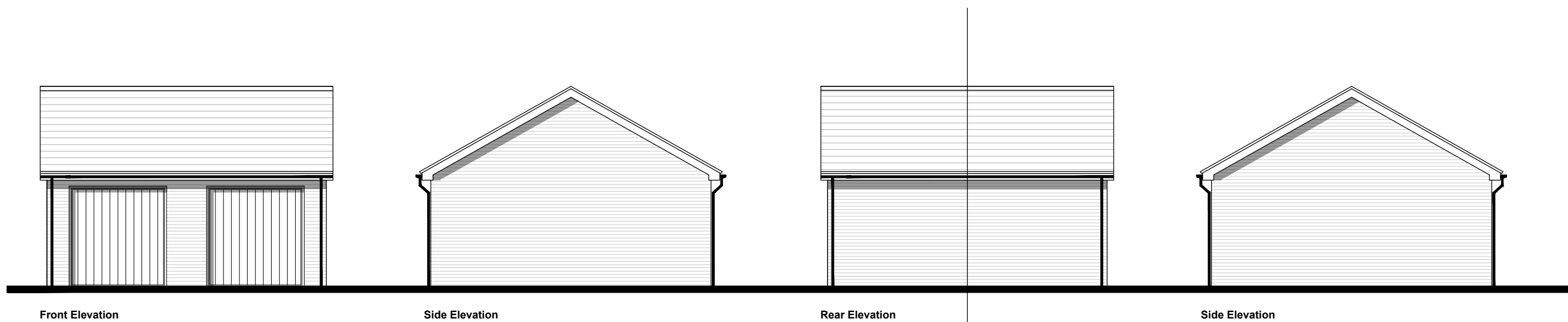

CDM 2015 Health & Safety Information

This information relates only to 'Significant Hazards' identified on this drawing and is to be read in conjunction with the Designer's Hazard Register.

Rev	Date	Revision Details	Dr	Ch
-----	------	------------------	----	----



ECE Architecture

London
76 Great Suffolk Street
London SE1 0SL
T 0207 928 2773

Sussex
64-68 Brighton Road
Worthing, BN11 2BN
T 01903 248 777

Bristol
Beacon Tower, Colston Street
Bristol BS1 4QE
T 0117 214 1101

E hello@ecearchitecture.com
W ecearchitecture.com

Creatively. Quality. Commercially.
Believe what's possible.

Client's Name

Reside

Job Title

Land at Reeds Lane, Sayers Common

Drawing Title

Plans and Elevations - Cycle Store
Car Ports, Garages, Substation

Scale

1:100 @ A1 / 1:200 @ A3



Drawn	Checked	Date
MC	KE	20.11.25

Job No	Drawing No	Rev
7463	PL-39	/

Status

APPROVAL

CAD Plot date: 28/11/2025 - 09:24:58

7463-mast.dwg