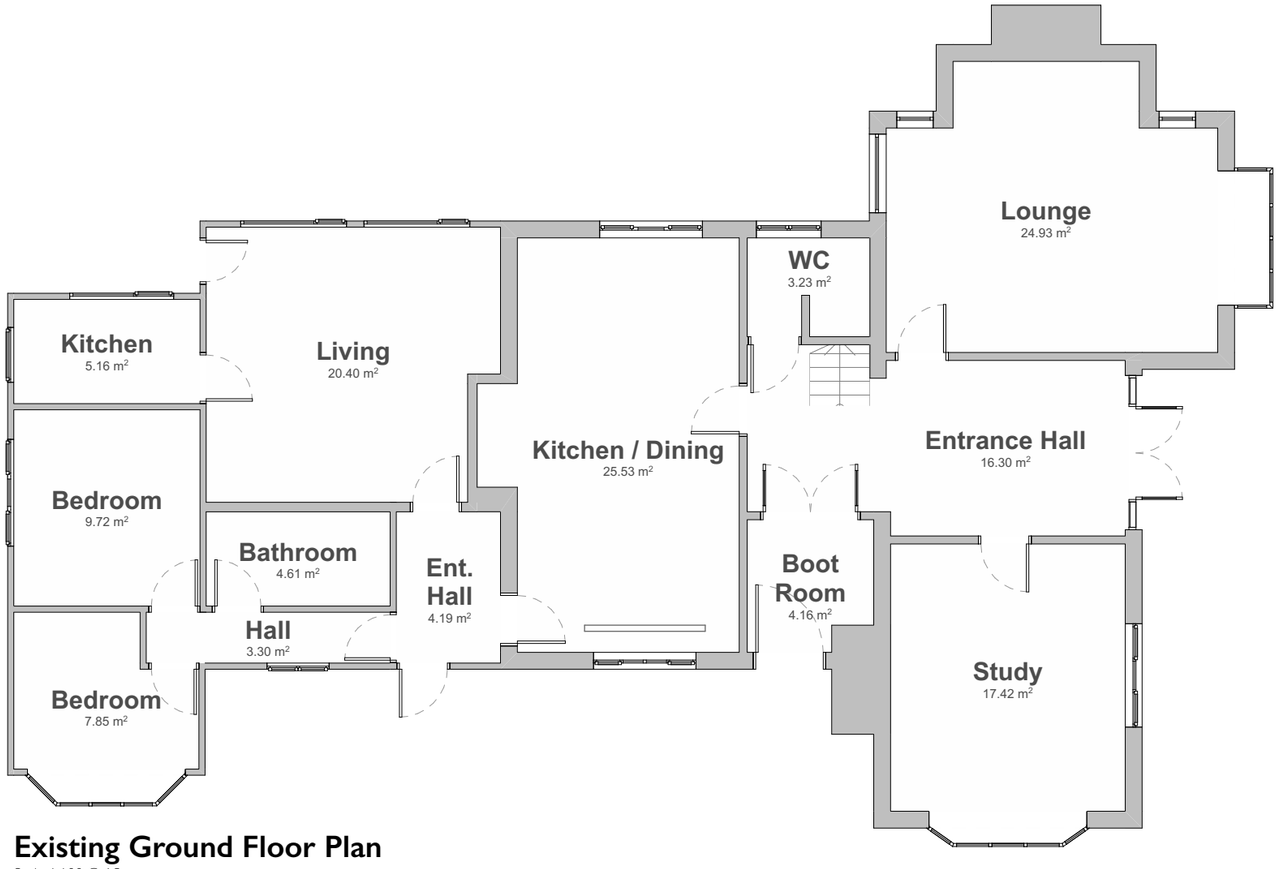

Existing Ground Floor Plan

Scale 1:100 @ A3

PMR ARCHITECTURE

Sheridan House
112 - 116 Western Road
Hove, BN3 1DD

01273 980820
brighton@pmr-architecture.co.uk
www.pmr-architecture.co.uk

Client: Duncan & Natasha Gillett
Project: Wellhouse, Wellhouse Lane, Burgess Hill, RH15 0BN
Drawing Title: Existing Ground Floor Plan
Drawing No: 25.08_PL_002
Revision:
Date: September 2025
Status: PLANNING
Scale: 1:100 @ A3

Floor Level	Area (m2)
Ground Floor	156.04
First Floor	95.09
	251.13 m²

N

0 1 2 3 4 5