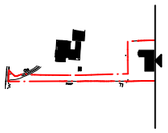

previous approval (DM/16/0392) east elevation

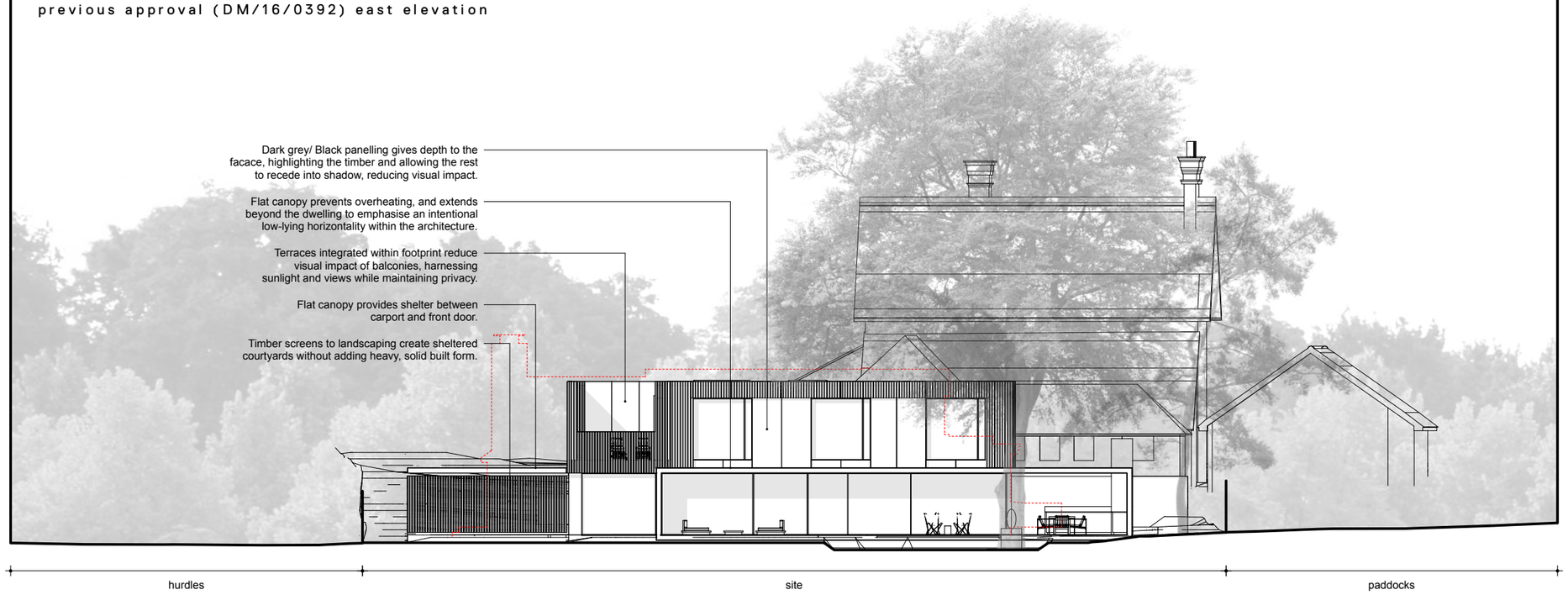

proposed east elevation

0 1 5 m

© HYDE + HYDE ARCHITECTS

HYDE + HYDE

project:	MUSTOE HOUSE, KEYMER RD, BURGESS HILL, RH15 0BA	status:	STAGE 3 — FOR INFORMATION
title:	APPROVED AND PROPOSED EAST ELEVATIONS	date	MARCH 2026
dwg no:	25166_MHS _S3_403	revision:	scale: 1:200 @ A3

Hyde + Hyde Architects, The Maltings
East Tyndall Street, Cardiff CF24 5EA 02922 800 818
mail@hydearchitects.com www.hydearchitects.com