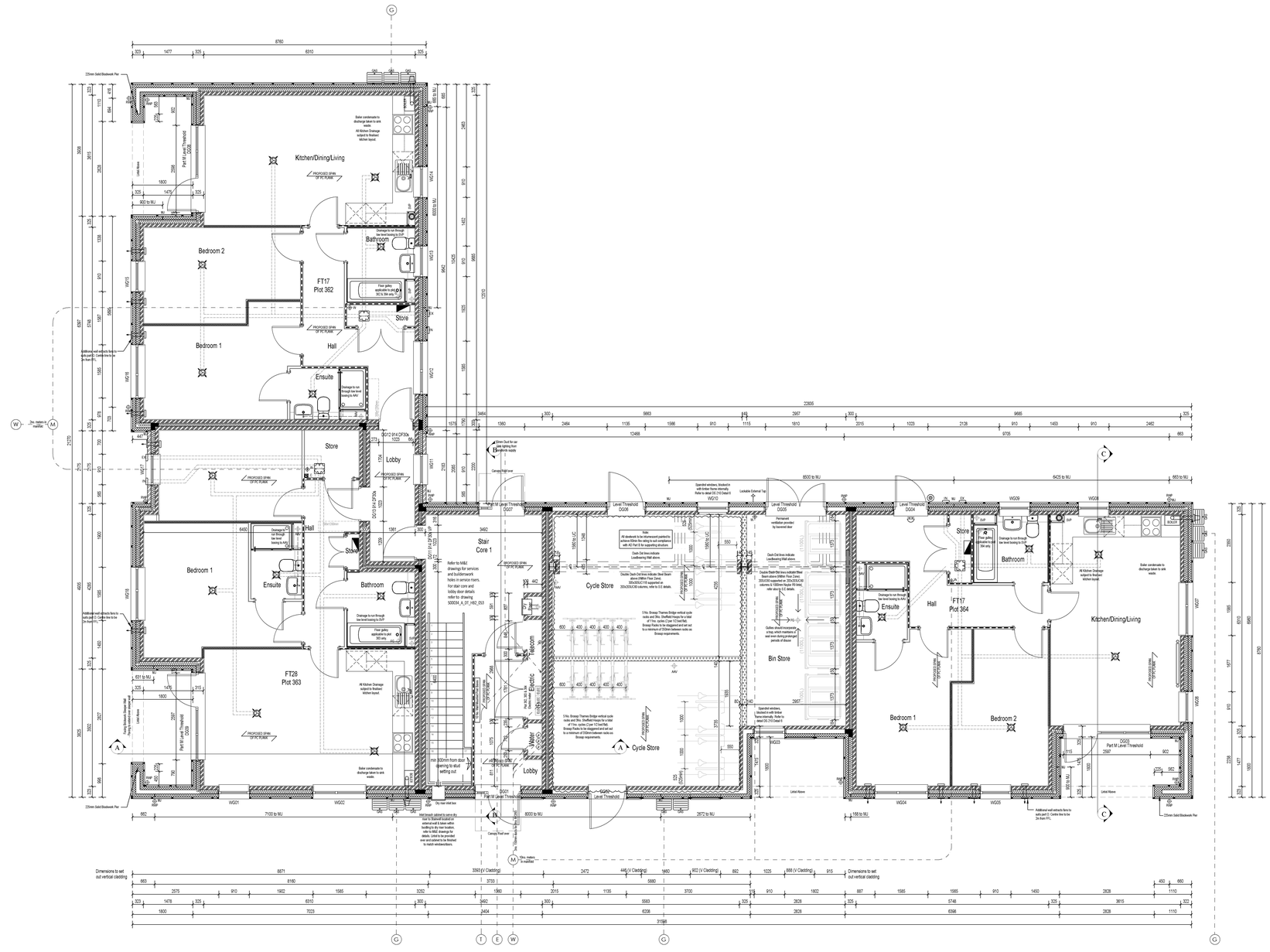


PLOT REFERENCE KEY
H.T.S



©COPYRIGHT: ALL RIGHTS RESERVED. THIS DRAWING MUST NOT BE REPRODUCED WITHOUT PERMISSION.

DO NOT SCALE. THE CONTRACTOR IS RESPONSIBLE FOR CHECKING DIMENSIONS WHICH ARE IN MILLIMETRES UNLESS OTHERWISE STATED.

This drawing is to be read in conjunction with architects drawings:

S00034_A_DE_HB2_200 onwards Superstructure details
S00034^A^EL^HB2^001 onwards Elevations
S00034^A^SE^HB2^001 onwards Sections
S00034^A^SC^HB2^003 External Door Schedule
S00034^A^SC^HB2^005 External Window Schedule

This drawing is to be read in conjunction with M & E Engineers drawings;

S00034_H_R_HB2_4000 Co-coordinated Utilities plans

This drawing is to be read in conjunction with Structural Engineers drawings as this block is now a masonry building.

RISK SCHEDULE - FLATS

ITEM	DESCRIPTION OF RISK & ACTION
⚠	Heavy duty Steels / Lintels - Refer to plans for locations. A method statement to be provided by the installer and approved prior to commencement on site.
	Roof access - Eaves, valleys and flat roofs to be access by a specialist contractor using specialist equipment such as MEWP. A risk assessment to be carried out and agreed prior to any cleaning or maintenance works being carried out. This information is to be passed on to the Management Company.
	Roof lights - Refer to roof plans and elevations for locations. No specific access to roof required. Cleaning, maintenance and replacement can be carried out from inside the dwelling. Centre pivot windows to be used.
	Weatherboarding - Refer to Elevation drawings for locations. Very low frequency maintenance required , contractor will be required to replace as necessary.
	FLATS - AOV window -AOV window required to Staircore to Flats. Testing can be achieved without working at height. Replacement would require the blocking off of the stair which needs close co-ordination with residence and management company.

COMMUNAL AREAS AID COMPLIANCE WITH AD PART M4(2)

Communal areas comply with extracts 2.14 for Principle communal entrance doors and 2.15 for other communal doors by meeting the following requirements.

a. A level landing is provided directly outside the principle entrance doors a min 1500x1500mm and clear of any door swing.
b. The level landing is covered to a minimum depth of 900mm and width of 1200mm.
c. External lighting is provided to the principle entrance doors activated automatically by a dusk to dawn timer or by motion detection.
d. The entrance doors to the communal area and other doors within the communal area provide a minimum clear opening of 850mm.
e. There are no double doors provided to the communal areas.
f. All doors are provided with a 300mm nib to the leading edge and this width is maintained to a minimum distance of 1200mm beyond it.
g. All doors have a reveal to the leading side of no more than 200mm deep.
h. All doors are provided with an accessible threshold.
i. Any internal lobby has doors a minimum of 1500mm apart and there is a minimum of 1500mm between door swings.
j. The internal surface finish provided does not impeded wheelchair movement.
k. Door entry controls provided are mounted 900-1000mm above FGL and at least 300mm away form any projecting corner.

MVHR Unit within Ceiling Void. Suitably sized access panel to be provided directly below in suspended ceiling.

Ceiling Mounted Extract Vent

Ceiling Mounted Supply Vent

Duct Route and Extract Vent Terminal

Duct Route and Supply Vent Terminal

Wall Mounted Extract Vent. (Located 2m from FFL)

NOTE:
- 9mm Plywood to be installed behind wallboard/Moisture Wallboard to WC/Bathroom/En-suite for fixing of grab rails to Part M4(2) & M4(3) plots only.

- 9mm Plywood patress between timber studs to be installed for wall mounted kitchen units and to facilitate the fixings of radiators on stud walls.

- Wallboard replaced with 15mm Moisture Resistant Wallboard to bath & shower room walls.

REFERENCE KEY
APARTMENT EXTERNAL CAVITY WALL - ALL STOREYS - ALL FLOORS
Notes
1. For external finishes, see Architects materials schedule 'A_SC_HB2_001' and GA elevations 'A_EL_HB2_001' Series

360mm Facing masonry cavity wall construction comprising:
- 102.5mm facing brickwork (bucket handle tooled concave joints) min 9/m²
- 125mm with 115mm Kooltherm K108 (0.022)
- 100mm Blockwork inner leaf - see Masonry Specification LegendPlans for strength
- 12.5mm Gypsum Gyproc Wallboard on 10mm adhesive dabs (Big/m²)

327.6mm Facing masonry cavity wall construction comprising:
- 102.5mm facing brickwork (bucket handle tooled concave joints) min 9/m²
- 125mm Clear Cavity Space
- 100mm Blockwork inner leaf - see Masonry Specification LegendPlans for strength

394mm Facing Weatherboard (Horizontal) cavity wall construction comprising:
- 8mm thick Hardieplanki weatherboard on 50x38mm treated sw battens
- 100mm Medium Density 7.3N/mm² Aggregate Blockwork
- 125mm with 115mm Kooltherm K108 (0.022)
- 100mm Blockwork inner leaf - see Masonry Specification LegendPlans for strength
- 12.5mm Gypsum Gyproc Wallboard on 10mm adhesive dabs (Big/m²)

394mm Facing Weatherboard (Horizontal) cavity wall construction comprising:
- 8mm thick Hardieplanki weatherboard on 50x38mm treated sw battens
- 100mm Medium Density 7.3N/mm² Aggregate Blockwork
- 125mm Clear Cavity SPace
- 100mm Blockwork inner leaf - see Masonry Specification LegendPlans for strength

417mm Facing Weatherboard (Vertical) cavity wall construction comprising:
- 8mm thick Hardieplanki weatherboard on 25x50mm treated sw battens & 25x50mm counter battens with ventilated cavity
- 100mm Medium Density 7.3N/mm² Aggregate Blockwork
- 125mm with 115mm Kooltherm K108 (0.022)
- 100mm Blockwork inner leaf - see Masonry Specification LegendPlans for strength
- 12.5mm Gypsum Gyproc Wallboard on 10mm adhesive dabs (Big/m²)

417mm Facing Weatherboard (Vertical) cavity wall construction comprising:
- 8mm thick Hardieplanki weatherboard on 25x50mm treated sw battens & 25x50mm counter battens with ventilated cavity
- 100mm Medium Density 7.3N/mm² Aggregate Blockwork
- 125mm Clear Cavity Space
- 100mm Blockwork inner leaf - see Masonry Specification LegendPlans for strength

327.6mm Facing Brickwork cavity Pier construction comprising:
- 102.5mm facing brickwork (bucket handle tooled concave joints) min 9/m²
- 122.5mm Clear Cavity Space
- 102.5mm facing brickwork (bucket handle tooled concave joints) min 9/m²

416mm Facing Brickwork cavity Pier construction comprising:
- 100mm Blockwork - see Masonry Specification LegendPlans for strength
- 122.5mm Clear Cavity Space
- 100mm Blockwork - see Masonry Specification LegendPlans for strength

REFERENCE KEY
PARTY / SEPARATING WALL LEGEND:

346mm Party Cavity wall construction comprising:
- 12.5mm Gypsum Gyproc Wallboard on 10mm adhesive dabs (Big/m²)
- 100mm Blockwork - see Masonry Specification LegendPlans for strength
- 100mm Knauf Supafil Party wall wool (29kg/m³) or equal
- 100mm Blockwork - see Masonry Specification LegendPlans for strength
- 12.5mm Gypsum Gyproc Wallboard on 10mm adhesive dabs (Big/m²)

322.6mm Party Cavity wall construction comprising:
- 12.5mm Gypsum Gyproc Wallboard on 10mm adhesive dabs (Big/m²)
- 100mm Blockwork - see Masonry Specification LegendPlans for strength
- 100mm Knauf Supafil Party wall wool (29kg/m³) or equal
- 100mm Blockwork - see Masonry Specification LegendPlans for strength

140mm Store wall construction comprising:
- 140mm Blockwork - see Masonry Specification LegendPlans for strength

Party walls to be in accordance with Robust Detail E-WM-28 (aggregate block) on ground floor and E-WM-30 (aircrete block) on first & second floors.

REFERENCE KEY
INTERNAL LOAD BEARING & NON LOAD BEARING WALL LEGEND:

122.6mm Single Leaf Load Bearing wall construction comprising:
- 12.5mm Gypsum Gyproc Wallboard on 10mm adhesive dabs (Big/m²)
- 100mm Blockwork - see Masonry Specification LegendPlans for strength

100mm Single Leaf Load Bearing wall construction comprising:
- 100mm Blockwork - see Masonry Specification LegendPlans for strength

89mm Non-Load Bearing Partition wall construction comprising:
- 12.5mm Gyproc wallboard with tape and joint finish (mesh not permitted)
- 63x38mm C.L.S timber studs at 600mm centres max as appropriate
- 12.5mm Gyproc wallboard with tape and joint finish (mesh not permitted)

Fire resisting partitions
FIRE STRATEGY PLANS MUST BE REFERRED TO FOR FIRE RESISTANCE REQ'D

MASONRY WALL SPECIFICATION LEGEND:
Note: Blocks are to be fully bonded around corners.

Masonry Type 1:
103mm / 215mm facing brickwork. For brickwork specification refer to material schedule.

Masonry Type 2:
100mm Blockwork - Compressive strength: 3.6 N/mm² Aircrete 600-800kg/m³

Masonry Type 3:
100mm Blockwork - Compressive strength: 7.3 N/mm² Aircrete 600-800kg/m³

Masonry Type 4:
100mm Blockwork - Compressive strength: 10.4 N/mm² Medium density aggregate 1350-1600kg/m³

Masonry Type 5:
100mm Blockwork - Compressive strength: 3.2 N/mm² Aircrete 450-800kg/m³ - Block for external cladding

Masonry Type 5:
140mm Blockwork - Compressive strength: 7.3 N/mm² Medium density aggregate

REFERENCE KEY:

- External tap
- Rainwater downpipe
- SVP — Soil Vent Pipe (requires 200x200 hole in slab), lagged with 25mm Isover APR1200 (unfaced with a min. density of 10kg/m³). Clad with 2 layers of 12.5mm Gyproc wallboard (2 layers of 12.5mm moisture resistant plasterboard to Bathrooms and Ensuites).
- AAV — Soil pipe Stub Stack with Air Admittance Valve if required (requires 200x200 hole in slab)lagged with 25mm Isover APR1200 (unfaced with a min. density of 10kg/m³). Clad with 2 layers of 12.5mm Gyproc wallboard (2 layers of 12.5mm moisture resistant plasterboard to Bathrooms and Ensuites).
- FG — Floor gully
- FC — Floor connection drainage
- C ≈ — MVHR Condensate
- MJ — Movement joint
- EW — Indicates Emergency Egress Windows
- Indicates Cavity Barrier
- PROPOSED SPAN OF PC PLANK — Indicates Precast Floor Beam Span Above

C12	10.07.25	CYCLE RACK NUMBER AMENDED TO 22 TO SUIT PLANNING. 0* 3 RACKS PER 1/2 BED FLAT. RACKS SPLIT BETWEEN BLOCKS 13 & 14
C11	10.03.25	WINDPOST OMITTED AND STORE SIZES FOR INDICATED TO BALCONY PIERS AS S/E DESIGN. ADDITIONAL WALL VENTS ADDED.
C10	13.02.25	BLOCKWORK OUTER LEAF FOR CLADDING CHANGED TO 3.2N AS MSDY INSTRUCTION
C9	14.10.24	STEELS AND MJ UPDATED TO SUIT S.E. DESIGN.
C8	11.07.24	CONDENSATE FOR MVHR UNIT ADDED. WATER INTAKE MOVED.
C7	28.05.23	BLOCK REDRAWN AS MASONRY AND INTERNALS REVISED TO SUIT LINDEN SPEC.
C6	09.01.23	STAIRWELL WALL TYPES AMENDED TO SUIT FIRE REQUIREMENTS
C5	11.08.22	NOTE ADDED REGARDING WALL VENT TO BEDROOMS
C4	13.07.22	UPDATED TO SUIT PINEWOOD DESIGN.
C3	27.05.22	EXTERNAL/PARTY WALL LEGEND KEY AMENDED FOR MASONRY SPECIFICATION. WINDPOST ADDED TO BALCONY OPENINGS AS S.E. DESIGN. (NOTE: BUILDING REGS PART M4(2) NOTES ADDED.
C2	27.10.21	DOOR & DOOR DOOR SIZES AMENDED. BIN STORE DOUBLE DOOR AMENDED. WALL TAGS ADDED TO FT 17 CMEV. PLANS UPDATED. INTERNAL WALL LEGEND KEY AMENDED
C1	30.09.21	AMENDMENTS TO SERVICE ZONES.CONSTRUCTION ISSUE.
I1	11.01.21	TENDER ISSUE
Rev:	Date:	Revision History:

COUNTRYSIDE
Places People Love
Countryside House
The Drive, Brentwood
Essex, CM13 3AT
01277 260000
countryside-properties.com

TRE E DESIGN
Unit 513, Business & Technology Ctr,
Bessemer Drive, Stevenage, Herts, SG1 2DX
Tel: 01438 312260
www.treedesign.co.uk

Project:
FREEKS FARM, BURGESS HILL
RESIDENTIAL PHASE 2

	Name:	Date:		Name:	Date:
Designed by:	-	-	Checked:	TM	NOV 2019
Drawn By:	RL	NOV 2019	Approved:	TM	NOV 2019

Scale:
1:50 @ A0

Status:
CONSTRUCTION

Drawing Title:
SETTING OUT PLANS
PLOTS 360-370
GROUND FLOOR PLAN

Drawing No:
S00034_A_PL_HB2_245

Rev:
C12