

Street Scene A-A

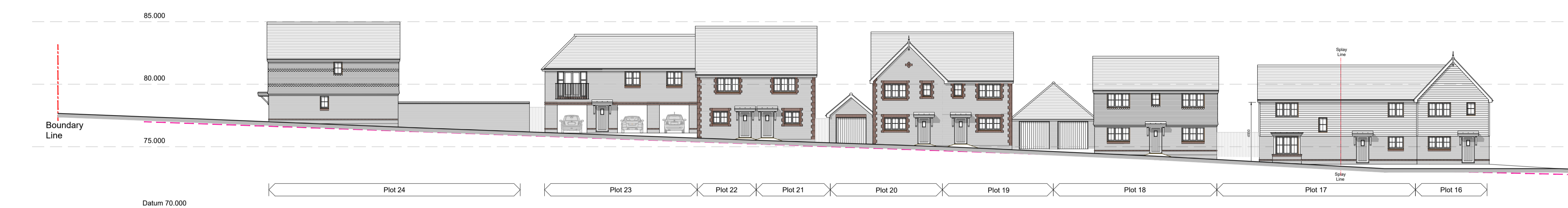

Street Scene B-B



Street Scene C-C



Street Scene D-D

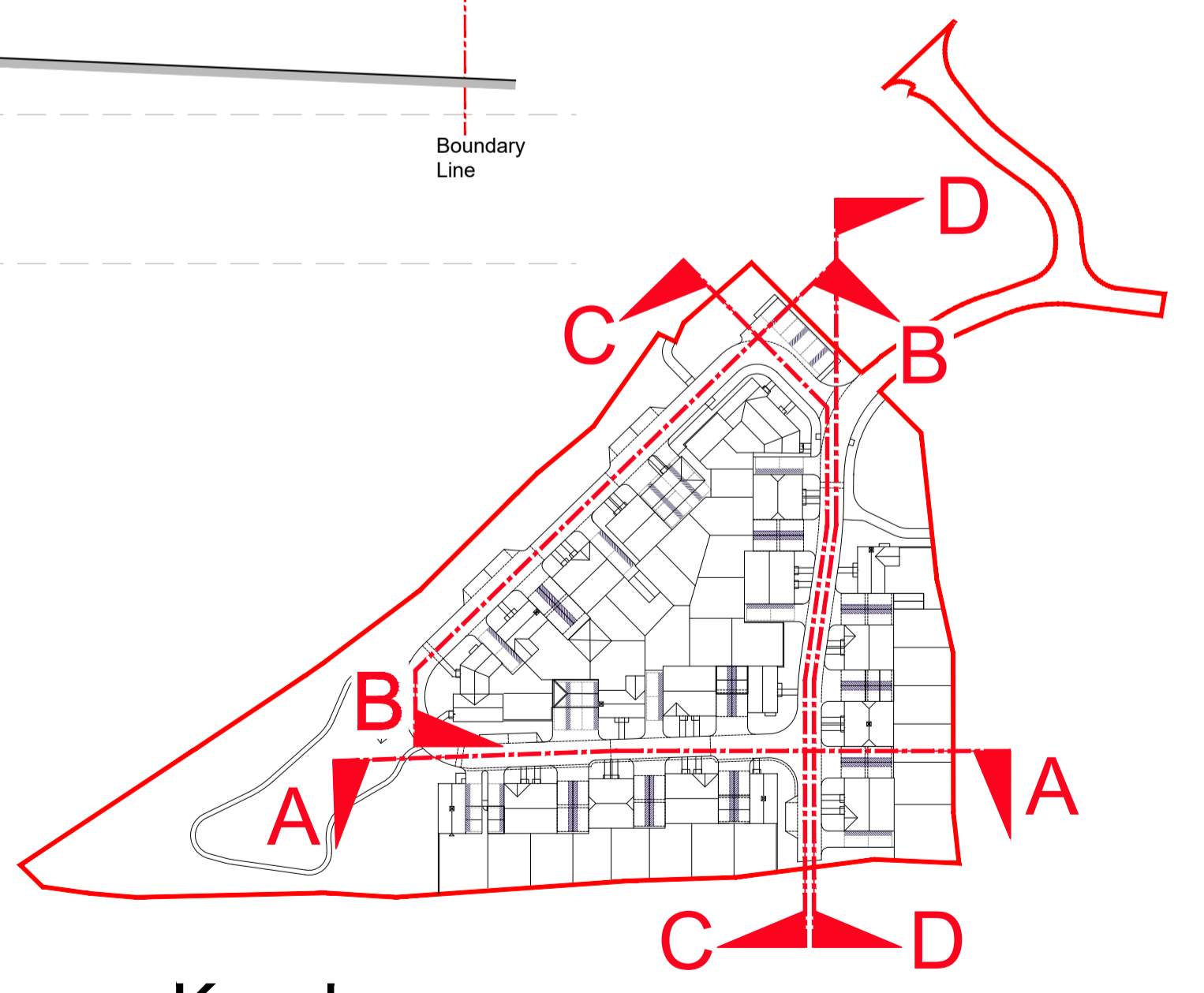

Keyplan

Planning

REV.	DATE	REVISIONS:	BY	REV.	DATE	REVISIONS:	BY	REV.	DATE	REVISIONS:	BY	STATUS:

CLIENT: Devine Homes	PROJECT: Land South of Bolney Road Ansty
SCALE: 1:500 (A1 ORIGINAL)	DRAWING: Proposed Street Scenes
DRAWN: BH	22129
DATE: Feb.'26	P105

OSP
architecture

Broadmeade House, Farnham Business Park,
Weydon Lane, Farnham, Surrey GU9 8QT.
info@osparchitecture.com www.osparchitecture.com
Tel: 01252 267878

© COPYRIGHT EXISTS ON THE DESIGNS AND INFORMATION SHOWN ON THIS DRAWING. This drawing may be scaled or cross referenced to the scale bar for planning application purposes only. Do not scale for any other purpose, use figured dimensions only. Subject to site survey and all necessary consents. All dimensions to be checked by user and any discrepancies, errors or omissions to be reported to the Architect before work commences. This drawing is to be read in conjunction with all other relevant materials.

OS Licence No. AC0000851327