

01856 898 022
www.UKPlanningMaps.com

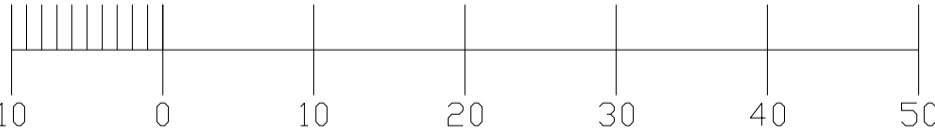

Produced on 10 December 2025 from the Ordnance Survey National Geographic Database and incorporating surveyed revision available at this date.
This map shows the area bounded by 531379 115225, 531479 115225, 531479 115325, 531379 115325, 531379 115225.
Crown copyright and database rights 2025 OS 100054135. Supplied by copla ltd trading as UKPlanningMaps.com a licensed Ordnance Survey partner (OS 100054135).
Data licence expires 10 December 2026. Unique plan reference: v1f//1351437/1811346



S Site Map - Scale 1:500 @ A1

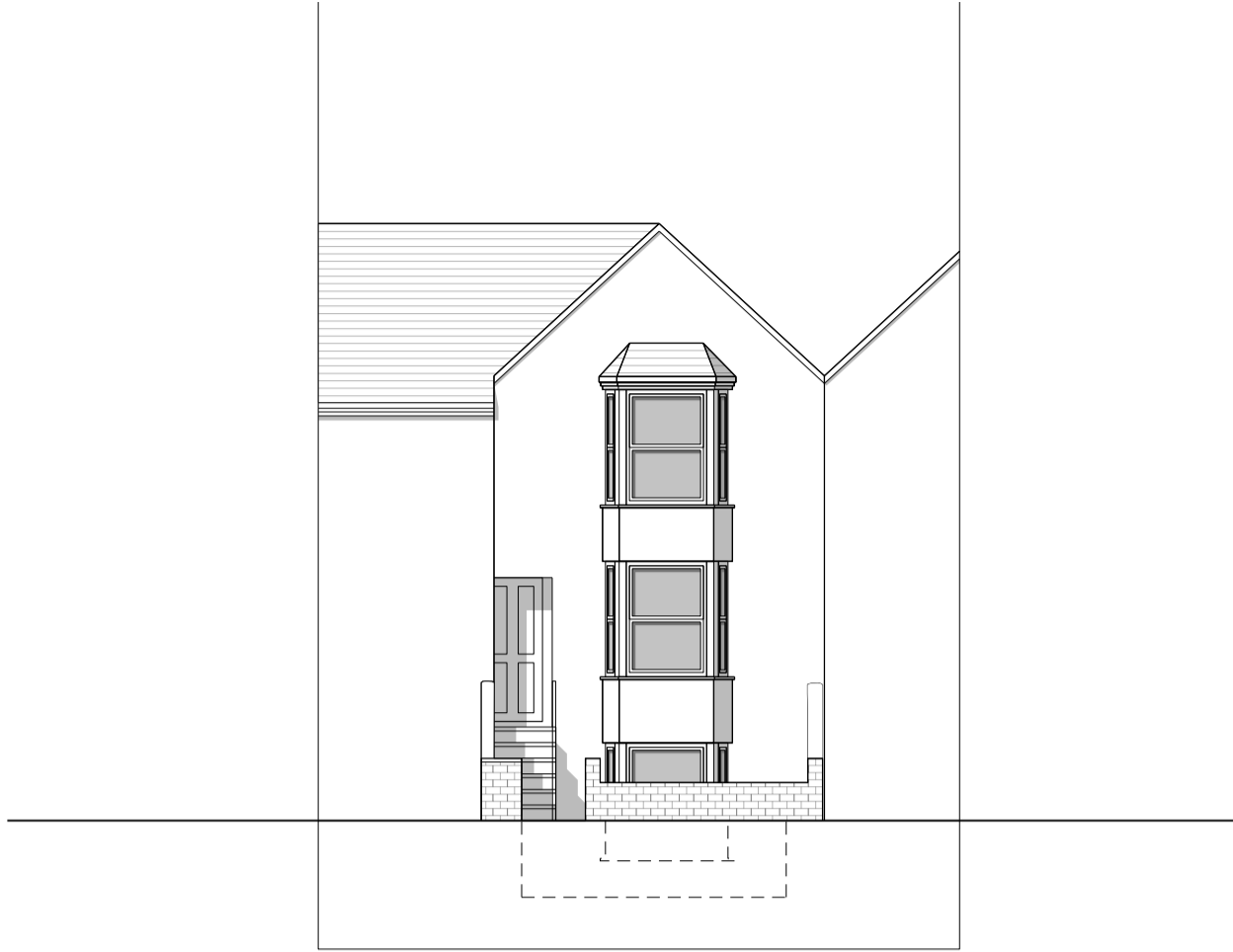

FE Existing Front Elevation - Scale 1:100 @ A1

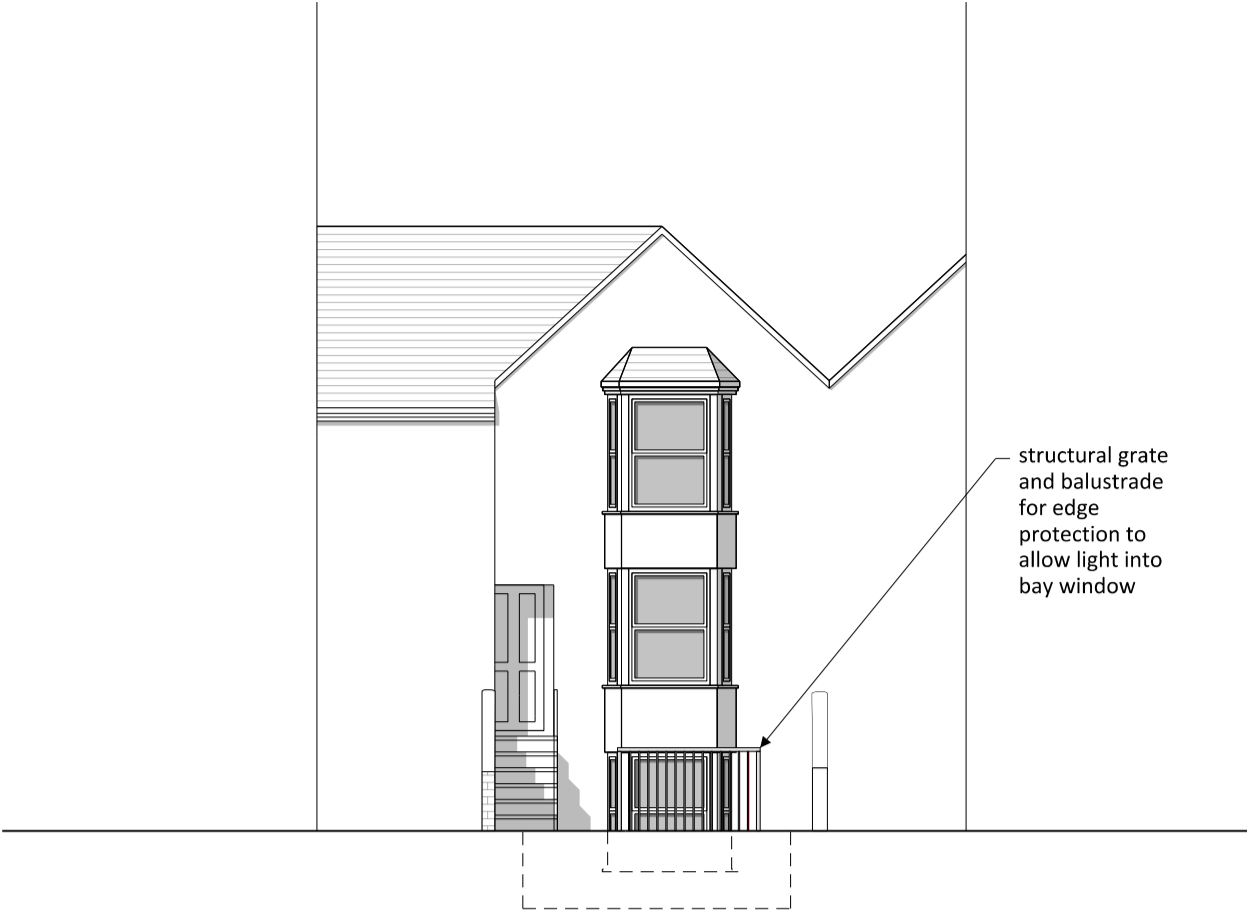

FE Proposed Front Elevation - Scale 1:100 @ A1

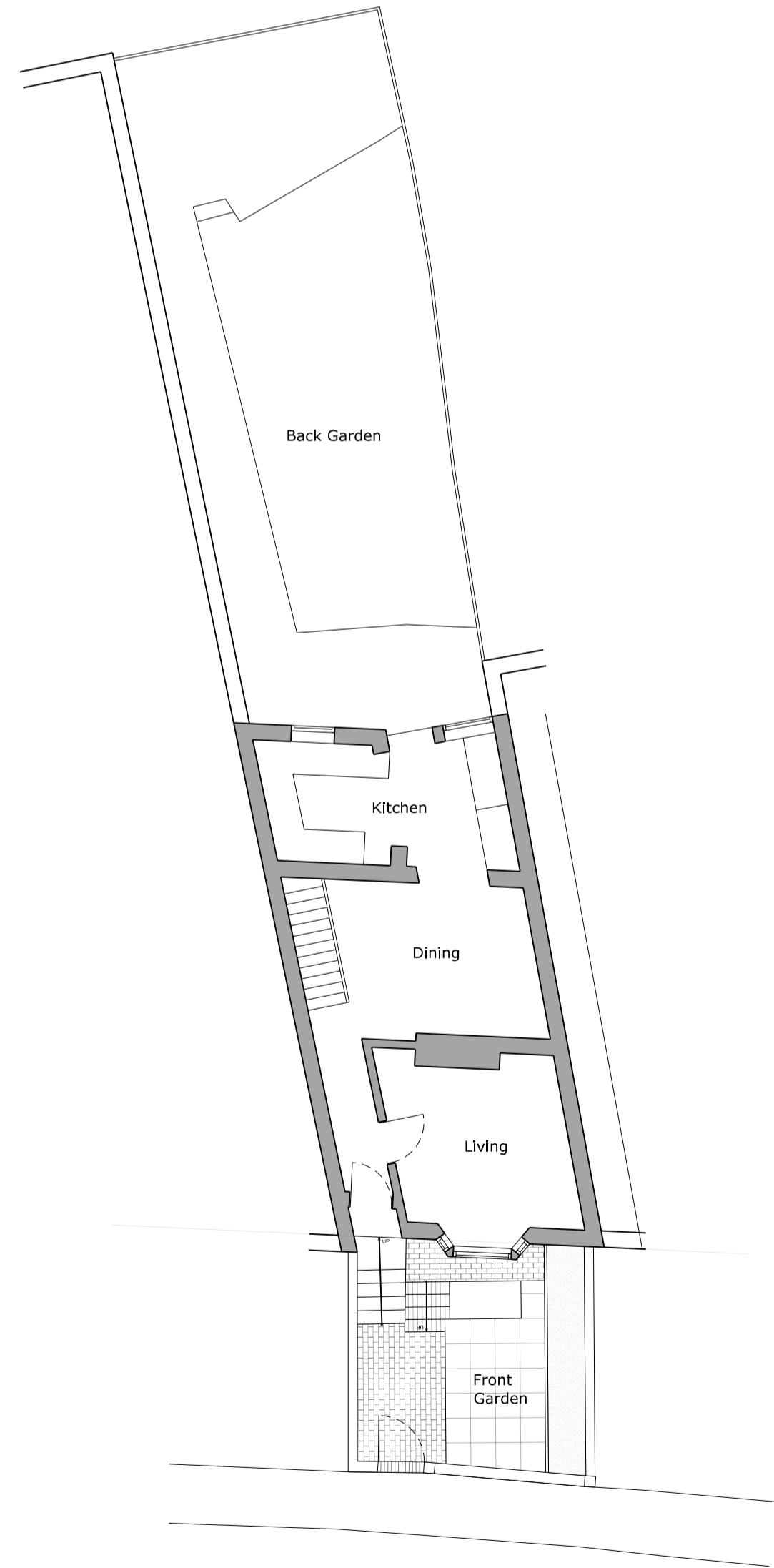

GF Existing Ground Floor - Scale 1:100 @ A1

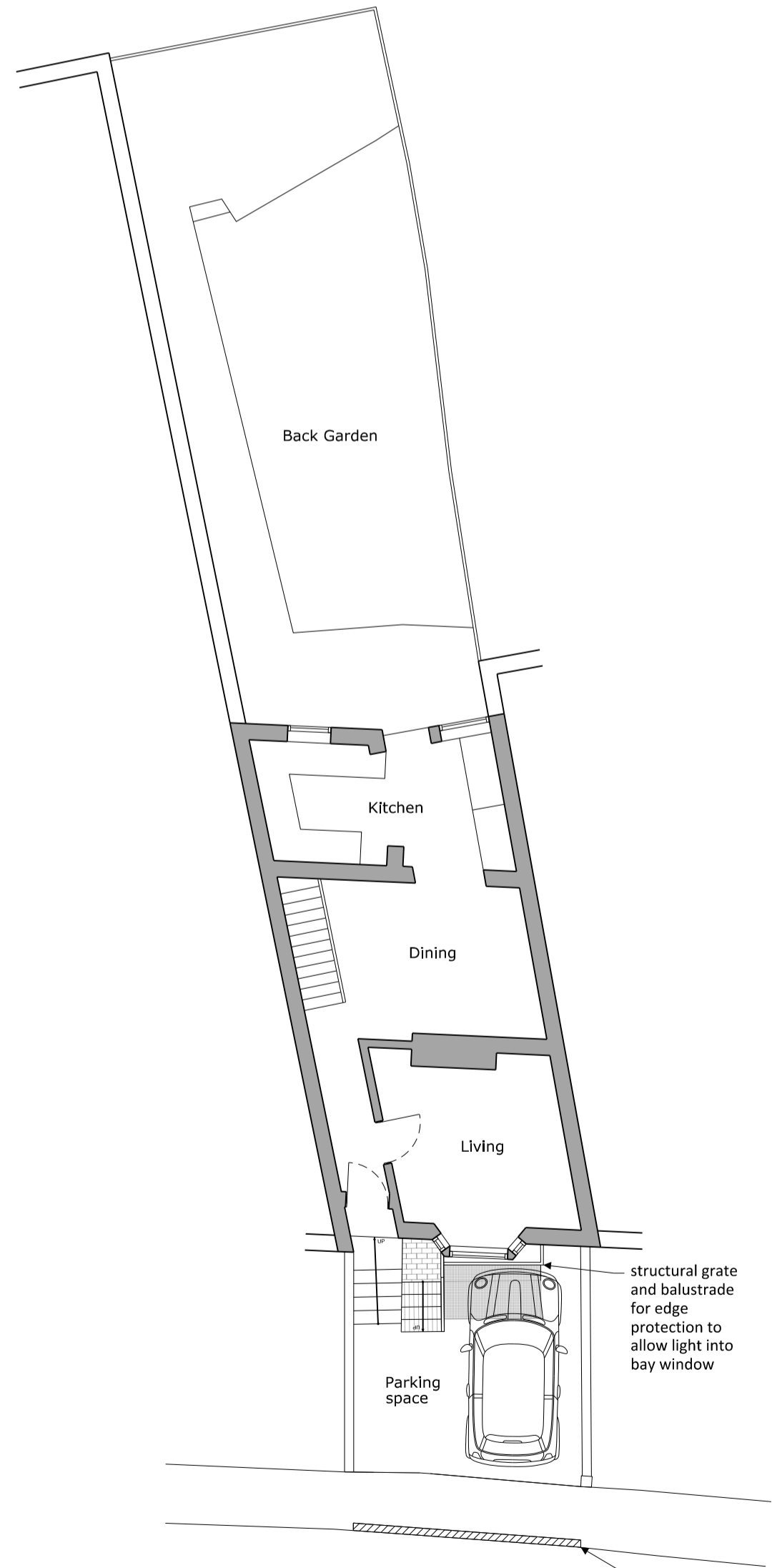

GF Proposed Ground Floor - Scale 1:100 @ A1