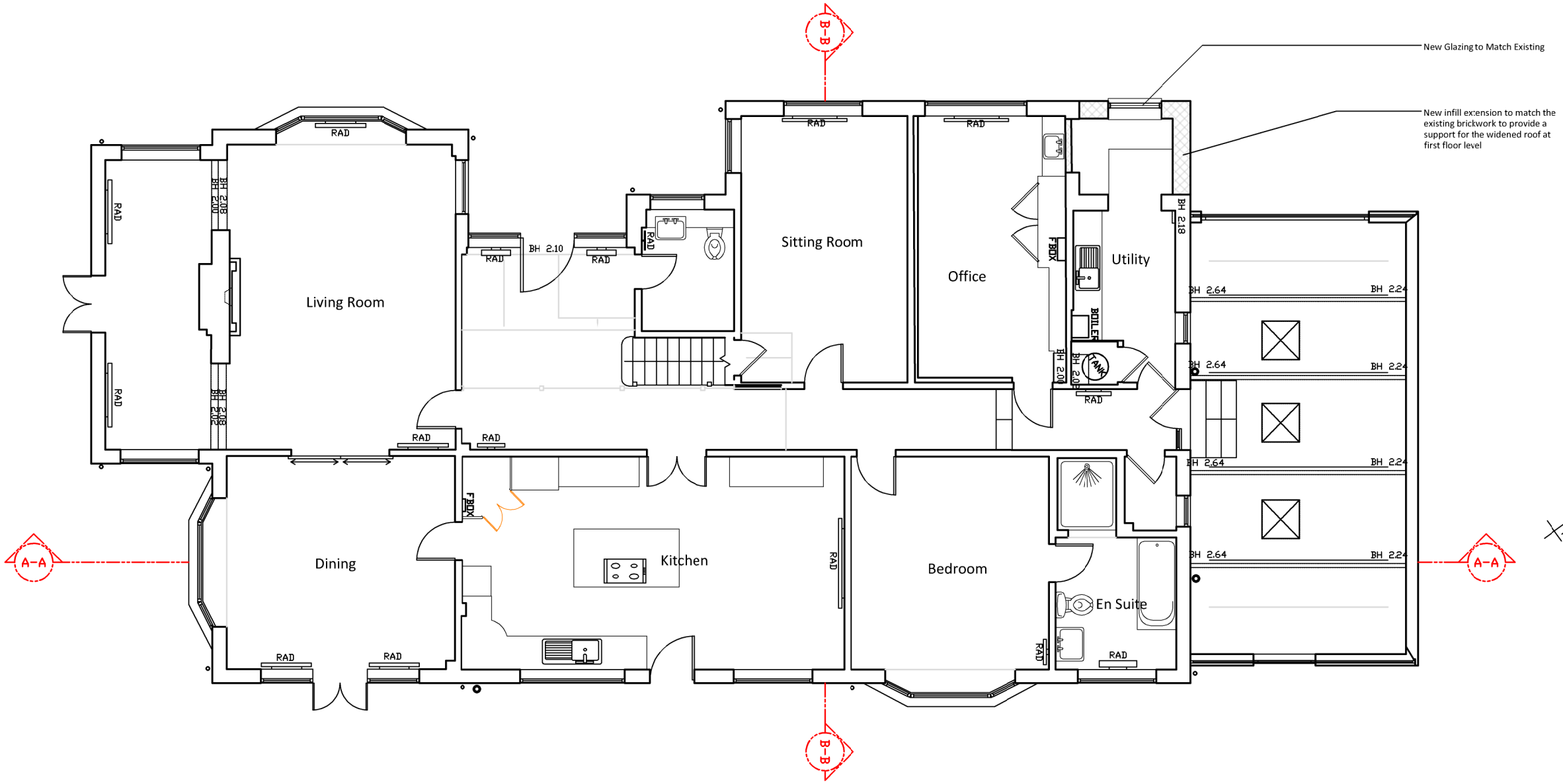

JTA
Jonathan Talley
Architects Limited

Client
Mr and Mrs Najefy,

Project
43 Greenways,
Haywards Heath, RH16 2DT

Drawing
Proposed Ground Floor Plan

PLANNING

Drawing Number	Date
075-001-210	February 2026
Scale	Paper Size
1:100	A3
Drawn JT	Checked JT

E-mail info@jtalimited.co.uk
Telephone 07956 870 019
Web www.jtalimited.co.uk

All dimensions to be verified on site.
Unauthorised reproduction of information herein is rictly fbitddon. Copyright 2022.
Jonathan Talley Architects Limited is the trading nae of Jonathan Talley Architects Limited a limited company registered in England and Wales with registered number 1370711 whose registered office is at 16 Consistor Avenue, Haywards Heath, RH17 5LF

0m 1m 2m 3m 4m 5m 10m

NORTH POINT

Rev	Date/By	Revision Note