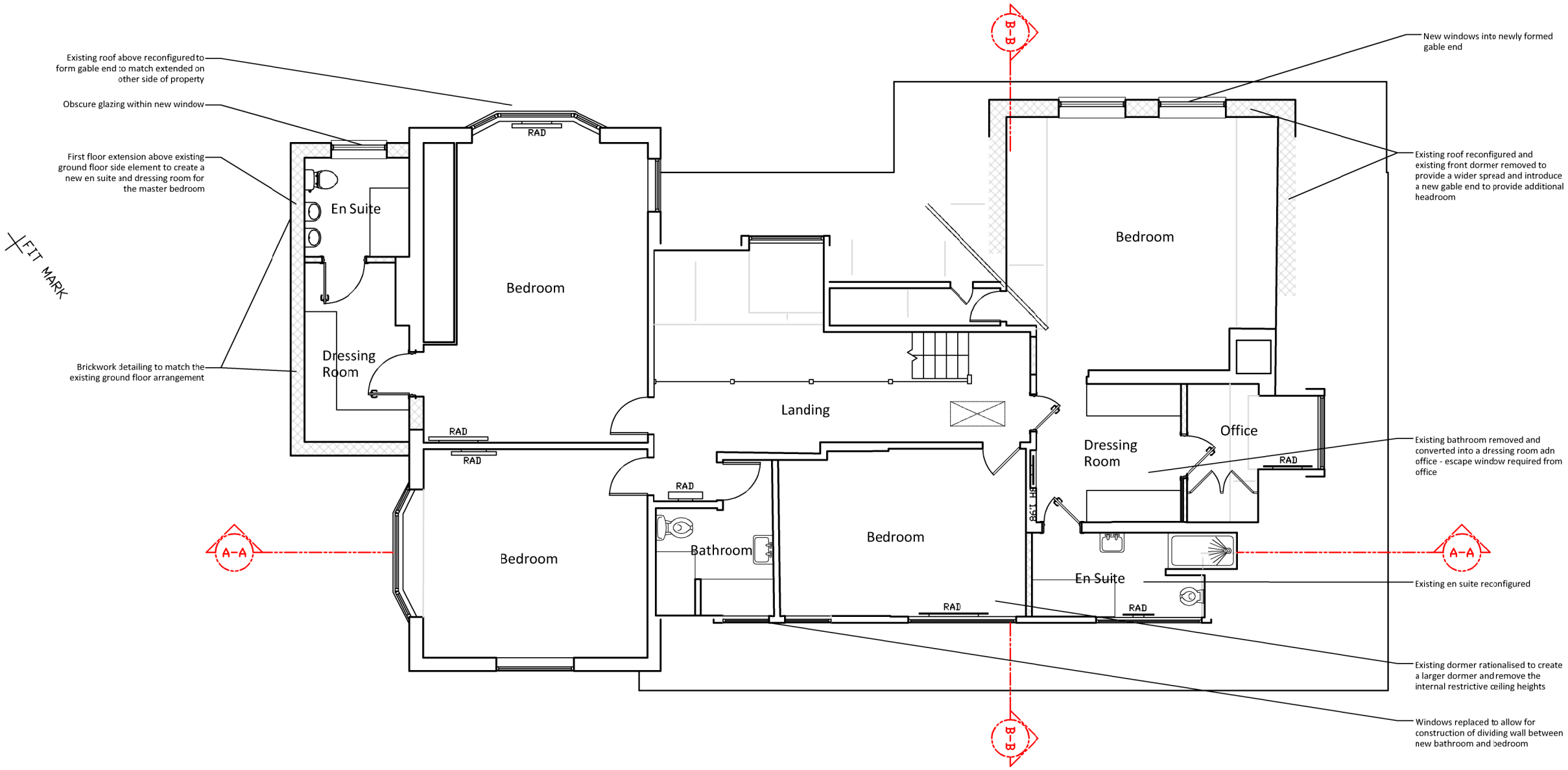

0m 1m 2m 3m 4m 5m 10m

NORTH POINT

Rev	Date/By	Revision Note

JTA
Jonathan Talley
Architects Limited

Client
Mr and Mrs Najefy,

Project
43 Greenways,
Haywards Heath, RH16 2DT

Drawing
Proposed First Floor Plan

PLANNING

Drawing Number	Date
075-001-211	February 2026
Scale	Paper Size
1:100	A3
Drawn JT	Checked JT

E-mail info@jtalimited.co.uk
Telephone 07956 870 019
Web www.jtalimited.co.uk

All dimensions to be verified on site.
Unauthorised reproduction of information herein is strictly forbidden. Copyright 2022.
Jonathan Talley Architects Limited is the trading name of Jonathan Talley Architects Limited a limited company registered in England and Wales with registered number 13707071 whose registered office is at 16 Coniston Avenue, Haywards Heath, RH17 5LF