

Basement - Flat 1

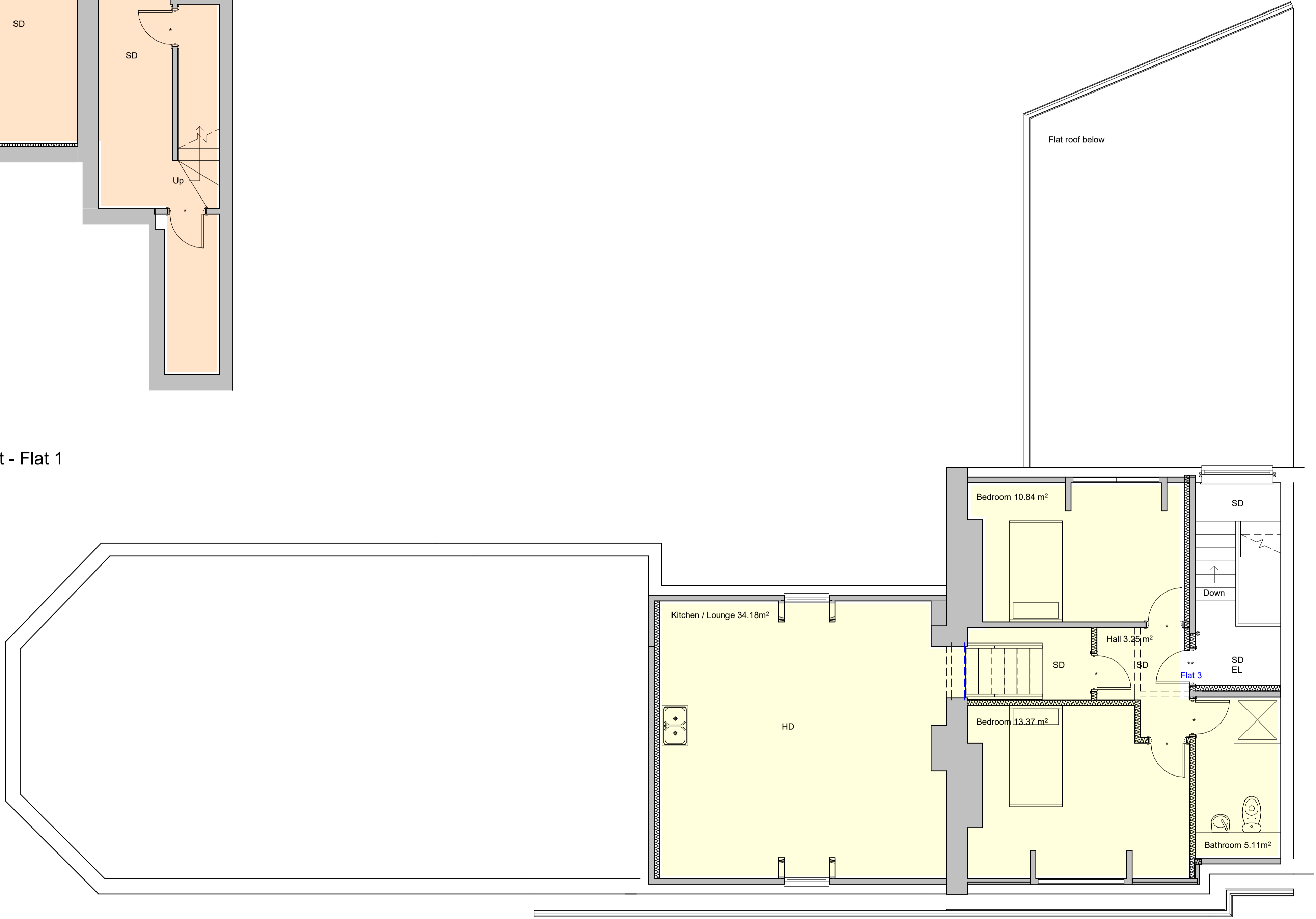

Second Floor

Revisions

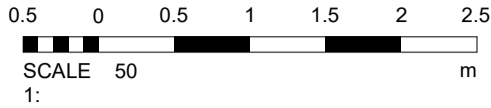

- Flat 1: 2 Bed, 101.13 m²
- Flat 2: 2 Bed, 66.09 m²
- Flat 3: 2 Bed, 61.64m²
- Flat 4: 1 Bed, 64.09 m²
- Flat 5: 2 Bed, 66.62 m²
- Flat 6: 2 Bed, 78.22 m²
- Flat 7: 2 Bed, 61.02 m²

Materials

Drawing Number	2020/125	Sheet	3 of 3
----------------	----------	-------	--------

Size	A1	Scale	1:50
------	----	-------	------

Project	Proposed details May 2021
---------	------------------------------

Job Title	1 - 3 Boltro Road Haywards Heath RH16 1BP
-----------	---

Do Not scale from this drawing except for planning as photocopies will be subject to distortion.  
Drawings to be read in conjunction with all other Designers and structural engineers contract drawings and specifications: Any discrepancies must be brought to the attention of the Designer immediately.  
The contractor must verify all dimensions by site measurement before ordering materials or manufacturing components.  
Substitute materials and products to those named will be acceptable if proven to be of equal or higher performance and not in conflict with other elements

M.J.Humphrey  
Ltd



Mel Humphrey MRICS, MBEng 39 Northease Drive Hove East Sussex BN3 8PQ Mel@mjhumphrey.co.uk 07701055182	Adam Humphrey 230 Dominion Road Worthing West Sussex BN14 8JL Adam@mjhumphrey.co.uk 07812419142
--	---