

Basement

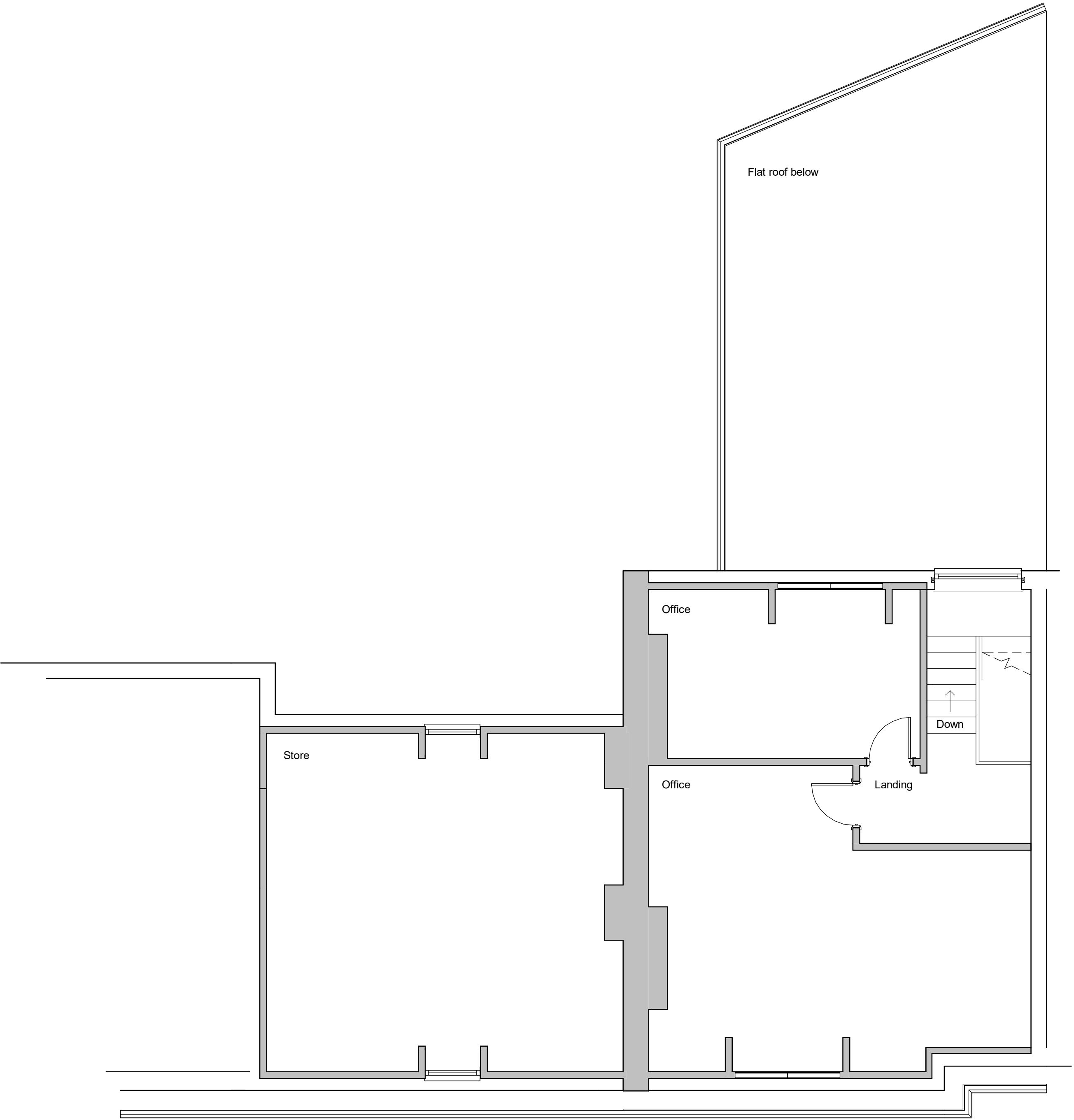

Second Floor

Revisions

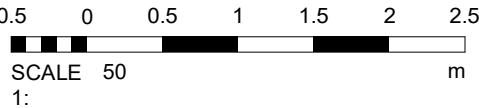

Materials

| | | | |
|----------------|----------|-------|--------|
| Drawing Number | 2020/125 | Sheet | 3 of 3 |
|----------------|----------|-------|--------|

| | | | |
|------|----|-------|------|
| Size | A1 | Scale | 1:50 |
|------|----|-------|------|

| | |
|---------|------------------------------|
| Project | Existing details May 2021 |
|---------|------------------------------|

| | |
|-----------|-------------------------------------------------|
| Job Title | 1 - 3 Boltro Road Haywards Heath RH16 1BP |
|-----------|-------------------------------------------------|

Do Not scale from this drawing except for planning as photocopies will be subject to distortion
Drawings to be read in conjunction with all other Designers and structural engineers contract drawings and specifications: Any discrepancies must be brought to the attention of the Designer immediately.
The contractor must verify all dimensions by site measurement before ordering materials or manufacturing components
Substitute materials and products to those named will be acceptable if proven to be of equal or higher performance and not in conflict with other elements

M.J.Humphrey
Ltd



Mel Humphrey MRICS, MBEng
39 Northease Drive
Hove
East Sussex
BN3 8PQ

Adam Humphrey
230 Dominion Road
Worthing
West Sussex
BN14 8JL

Mel@mjhumphrey.co.uk
07701055182

Adam@mjhumphrey.co.uk
07812419142