

front (northeast) elevation

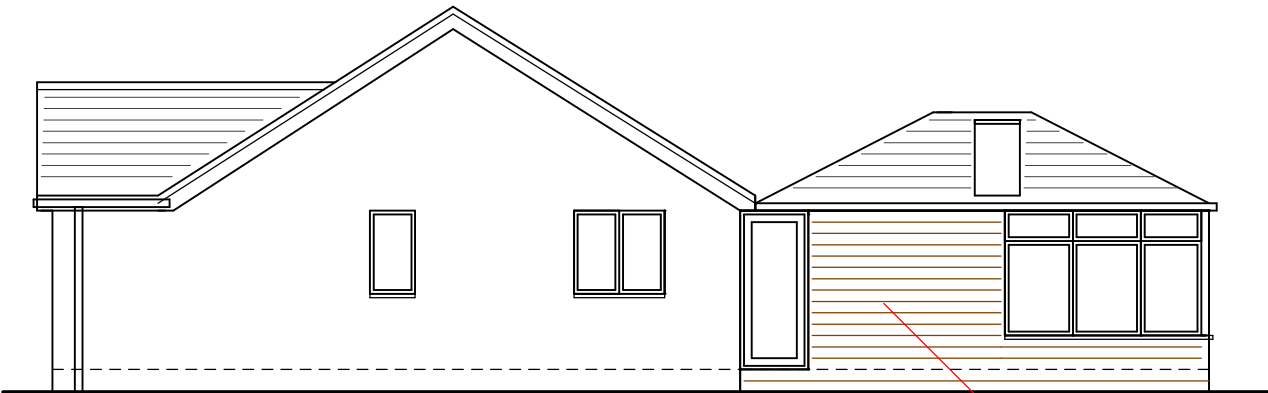

right side (northwest) elevation

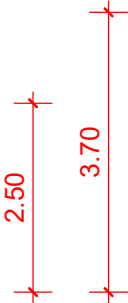

brickwork to match property

white upvc frames

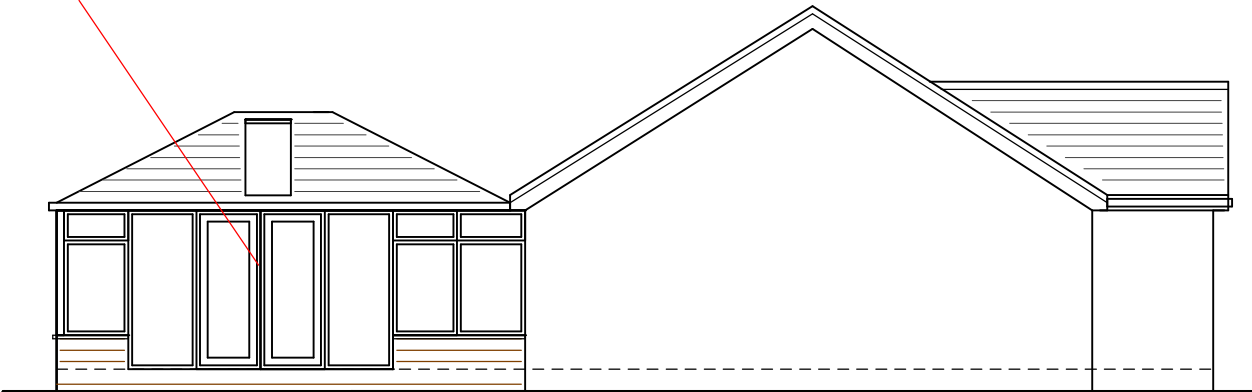

left side (southeast) elevation

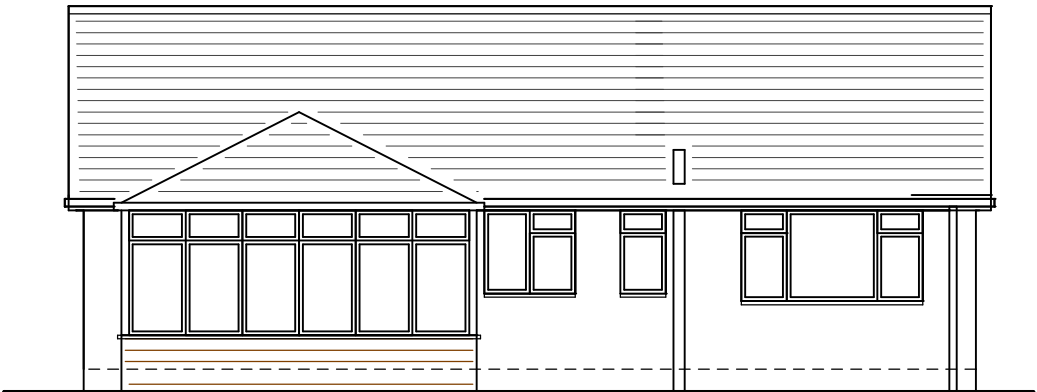

rear (southwest) elevation

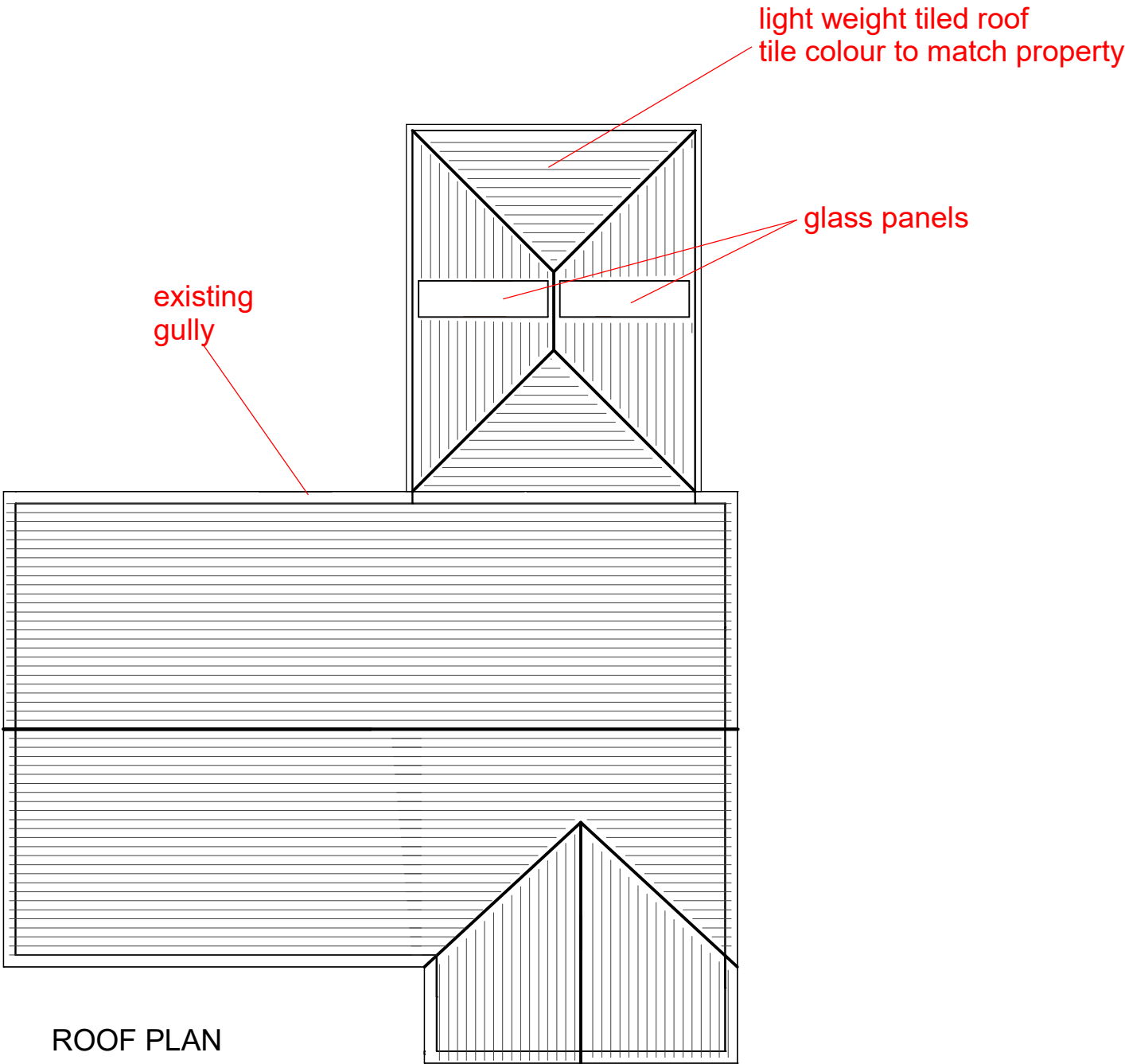
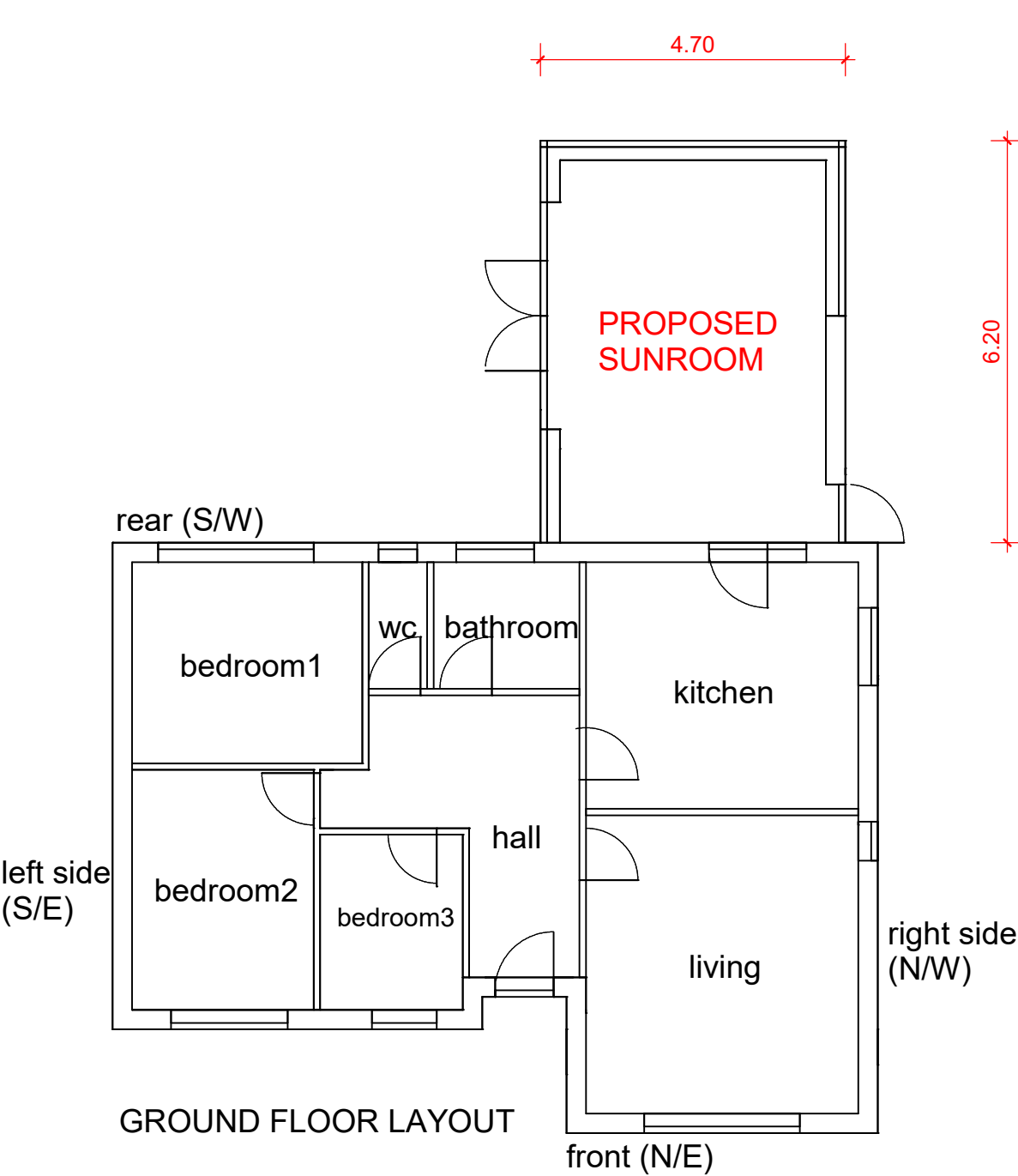

PROPOSED SINGLE STOREY REAR EXTENSION (Sunroom)
materials to match property
width 4.7m, projection 6.2m, hgt to eaves 2.5m, hgt to ridge 3.7m
brickwork to match property, frames white upvc, glazing clear,
light weight tiled roof, tile colour to match property, 2 x glass roof panels

drainage to existing gully, boundary treatments to remain same, existing
rear porch to be removed