

10 metres @ 1:100 on A3

1 metre @ 1:100 on A3

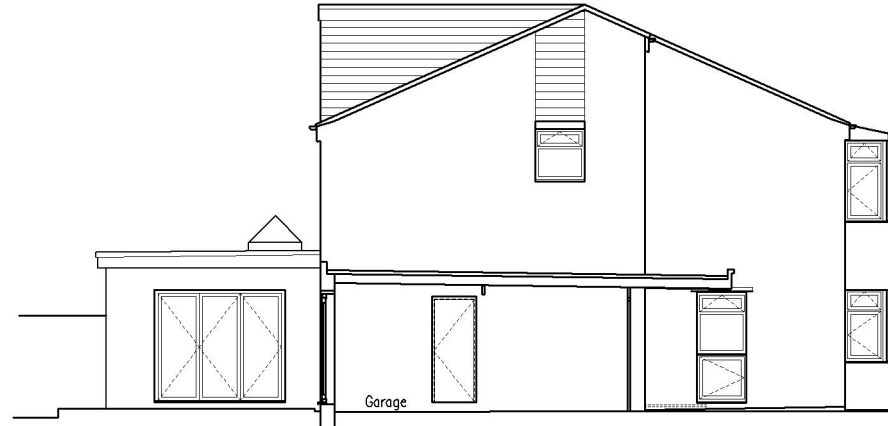

FRONT (EAST) ELEVATION



SIDE (SOUTH) ELEVATION SECTION-C

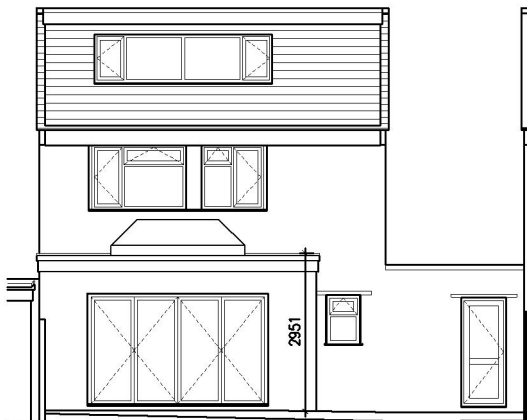

Brickwork to match existing
REAR (WEST) ELEVATION

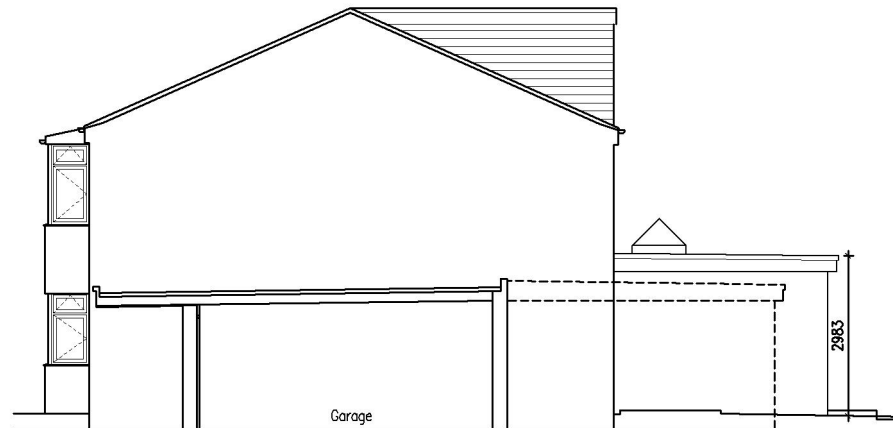

SIDE (NORTH) ELEVATION SECTION-D

rev.	date
These drawings should be approved by Local Authority Building Control or other competent checking Authority prior to commencement of the work.	
No dimensions to be scaled from this drawing. All dimensions to be checked on site. This drawing is copyright.	
client	Simon & Jasmine Searle-Barnes
project	9 North Court Hassocks
drawing	Proposed Elevations & Sections
scale	1:100@A3
date	25.04.2024
drawn	CH
9 Kenton Road Hove, East Sussex BN1 4PG	
tel: 01273 298217 fax: 01273 298217 e-mail: info@clairehaigharchitects.co.uk	