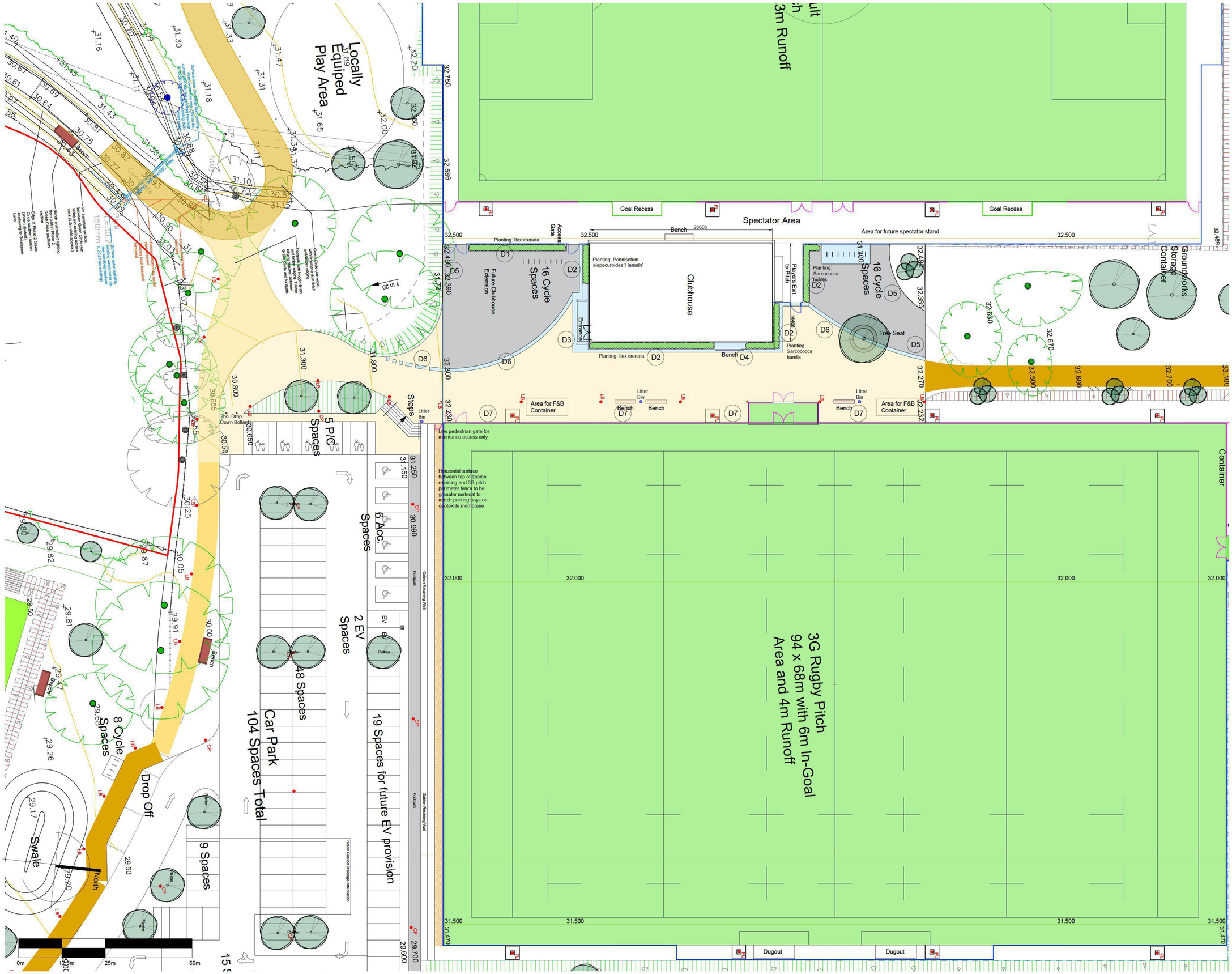

KEY:

- Site Boundary
- Coloured Tarmac - NatraTex Cotswold Buff 2
- Tarmac - black
- Marshalls Conservation X Block Paver - Silver Grey
- Proposed route of Employment Zone surface water drainage corridor
- Cutting
- Embankment
- 4.5m Fencing
- 2.5m Fencing
- 2.0m Fencing
- 1.2m Spectator Barrier
- Existing Tree
- Proposed Tree
- Planting - as noted

REV.	DATE	DESCRIPTION	BY
A	17.12.24	Drawing updated.	MT
B	08.01.25	Curves revised, planting added.	MT
C	10.01.25	Bollards, lighting bollards and litter bins added.	MT
D	14.01.25	Curves revised.	MT
E	03.04.25	Central tree relocated to north of central area.	MT

THE SPORTS CONSULTANCY
One de Walden Court, 85 New Cavendish Street, London W1W 6XD
Tel. +44 (0) 20 7323 0007 info@thesportsconsultancy.com

STATUS Concept - Stage 2

CLIENT
Mid Sussex District Council

PROJECT
Burgess Hill
Centre for Outdoor Sport

DRAWING
Coloured Tarmac Location

SCALE 1:250 SHEET A1 DRAWN MT DATE 06.11.24

PROJECT NO. 1003 DRAWING NO. (03) 061 REVISION E

This drawing must not be reproduced in whole or part without written consent. Do not scale this drawing. All dimensions in millimetres unless stated otherwise. All dimensions to be checked on site. ©2021 Mark Thomas. All Rights Reserved. NOT FOR CONSTRUCTION.