

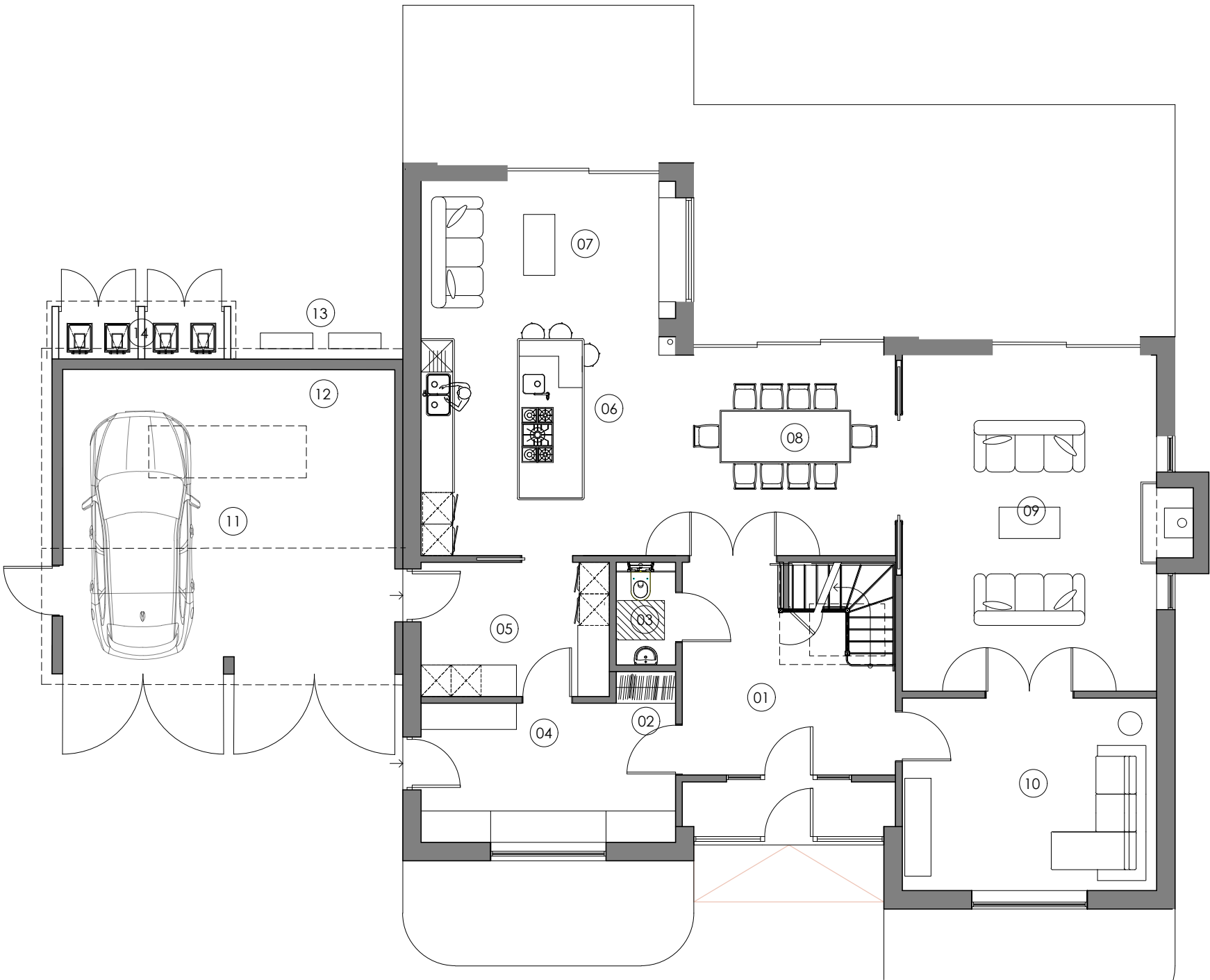

FOR PLANNING  
PURPOSES ONLY  
NOT FOR CONSTRUCTION

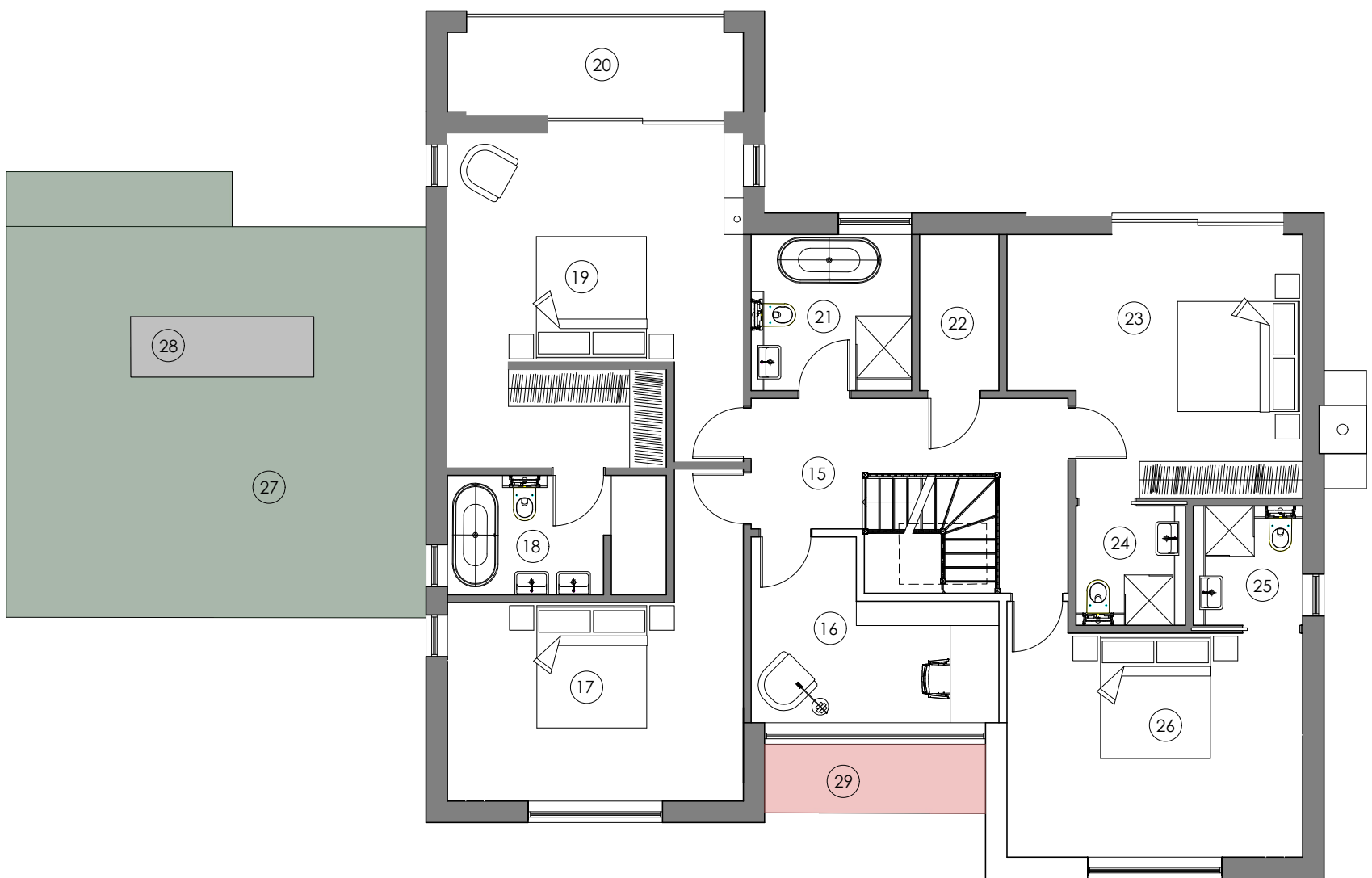

GROUND FLOOR PLAN - AS PROPOSED  
SCALE 1:100 ON AN A1 SHEET



FIRST FLOOR PLAN - AS PROPOSED  
SCALE 1:100 ON AN A1 SHEET

PLAN KEY

Ground Floor

1. Entrance Hall
2. Coats
3. WC
4. Boot Room
5. Utility/Laundry
6. Kitchen
7. Informal Living
8. Dining
9. Formal Living
10. Playroom/Snug
11. Garage
12. Plant/Bike Store
13. Air Source Heat Pump (ASHP)
14. Bin Store

First Floor

15. Landing
16. Study
17. Bedroom 4
18. Bedroom 1 En-Suite
19. Bedroom 1
20. Balcony
21. Bathroom
22. Cupboard
23. Bedroom 2
24. Bedroom 2 En-Suite
25. Bedroom 3 En-Suite
26. Bedroom 3

Roof

27. Sedum roof
28. Plateau roof light
29. Zinc roof

ELEVATION KEY

1. Zinc roof/fascia
2. Vertical timber cladding
3. Clay tile roof
4. Brick
5. Timber Louvers
6. Solar PV Panels



FRONT ELEVATION - AS PROPOSED  
SCALE 1:100 ON AN A1 SHEET

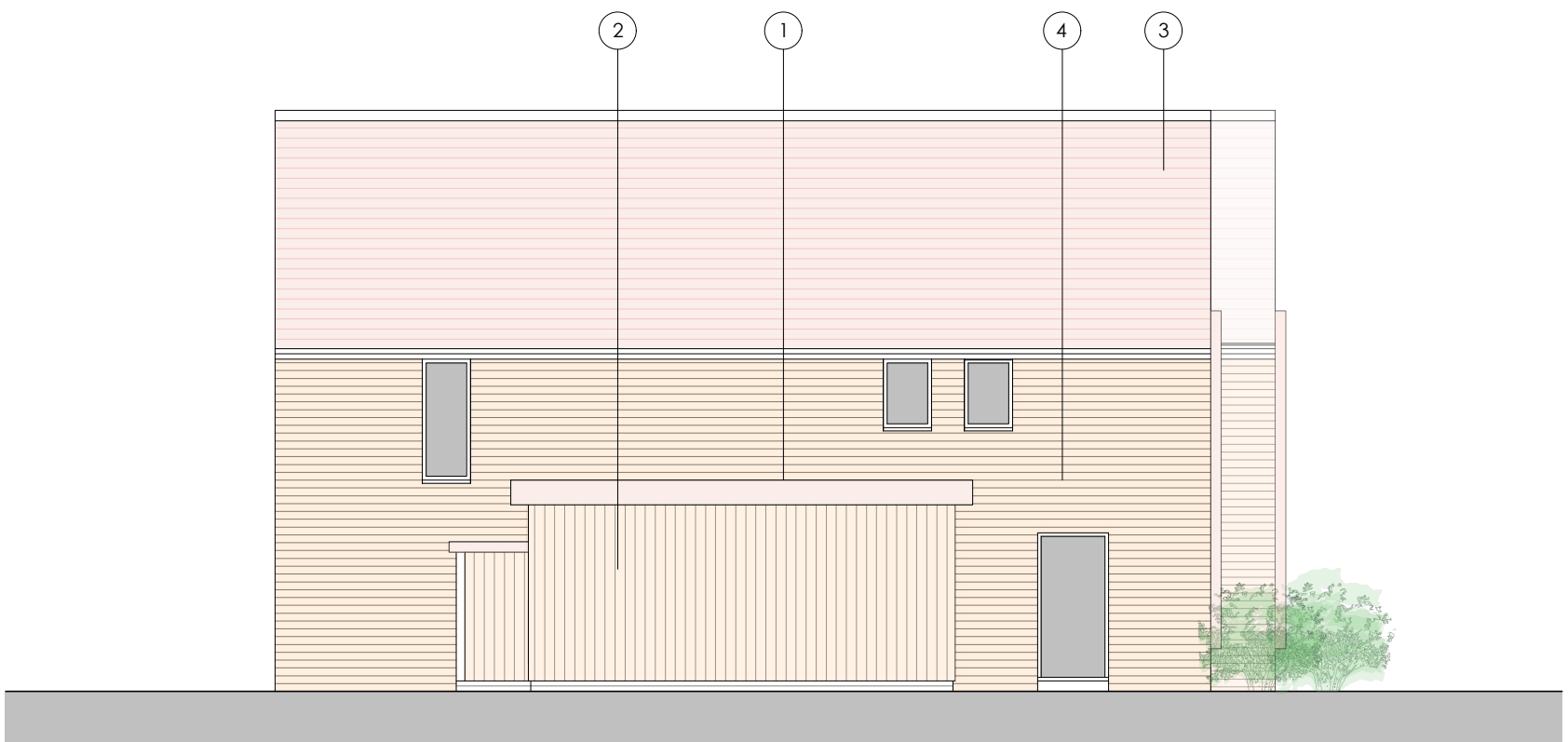

SIDE ELEVATION - AS PROPOSED  
SCALE 1:100 ON AN A1 SHEET

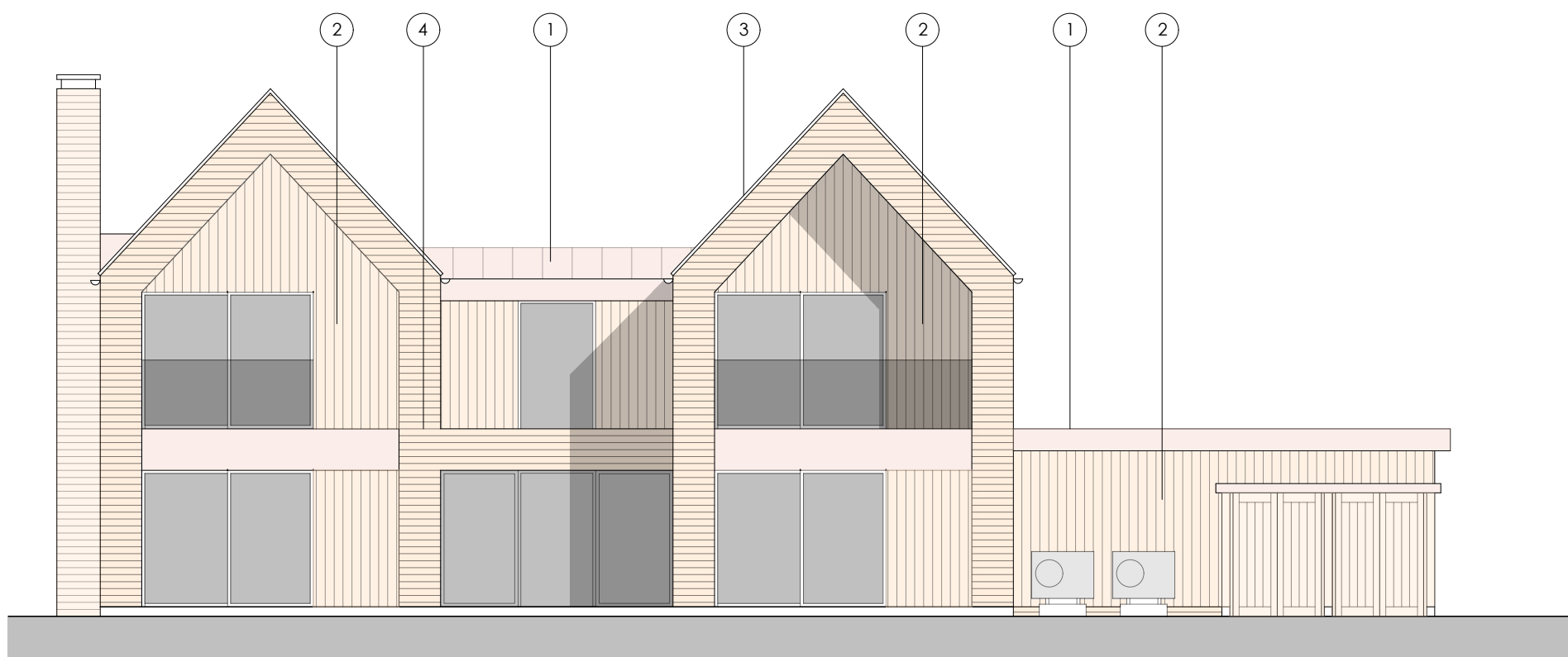

REAR ELEVATION - AS PROPOSED  
SCALE 1:100 ON AN A1 SHEET



SIDE ELEVATION - AS PROPOSED  
SCALE 1:100 ON AN A1 SHEET



REV.	DATE.	BY.	AMENDMENT.	CHK.

**PLANNING**

**gould baxter**  
2 Lucastes Mews, Paddockhall Road,  
Haywards Heath,  
West Sussex, RH16 1HE  
(01444) 452604  
hb@gouldbaxter.co.uk  
www.gouldbaxter.co.uk

NOTES:  
DO NOT SCALE OFF THIS DRAWING UNLESS FOR PLANNING PURPOSES.  
CHECK ALL DIMENSIONS ON SITE BEFORE ANY WORK IS COMMENCED.  
ALL GOODS MATERIALS AND WORKMANSHIP MUST CONFORM WITH CURRENT  
BUILDING REGULATIONS, BRITISH STANDARDS AND CODES OF PRACTICE.  
COPYRIGHT OF THIS DRAWING IS RETAINED BY GOULD PROPERTY CONSULTANTS  
LTD T/A GOULD BAXTER AND IT MUST NOT BE REPRODUCED WITHOUT WRITTEN  
CONSENT.

CLIENT:  
Waafer Homes Limited

PROJECT:  
Warninglid Primary School  
Slaugham Lane  
Warninglid  
RH17 5TJ

DRAWING:  
Plot 3 and 4 Floor Plans and Elevations  
As Proposed

DATE: 29.08.2025	SCALE AT A1: 1:100	DRAWN BY: CS CHECKED BY: MC
---------------------	-----------------------	--------------------------------

JOB NO. GH706	DRAWING NO. PL.07	REV. -
------------------	----------------------	-----------