

Type A - Front Elevation

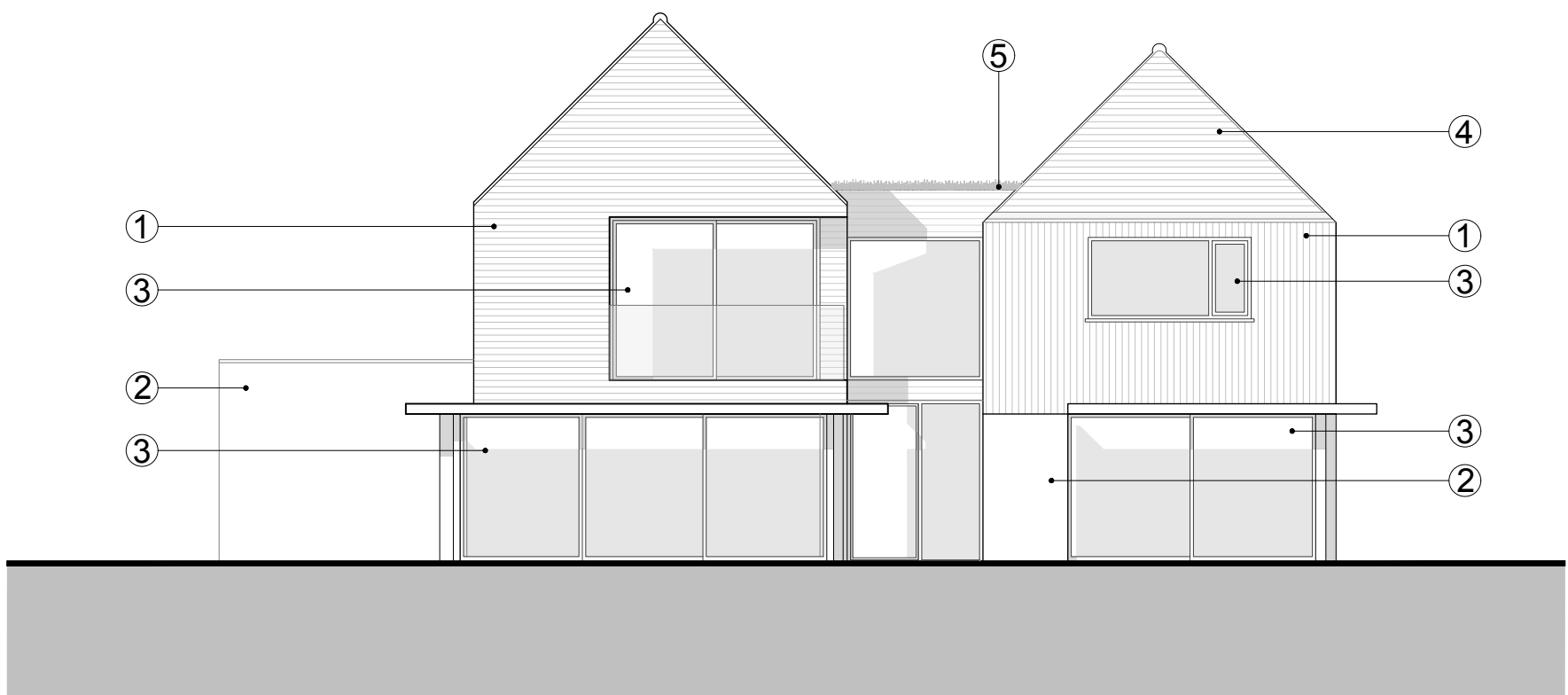

Type A - Rear Elevation

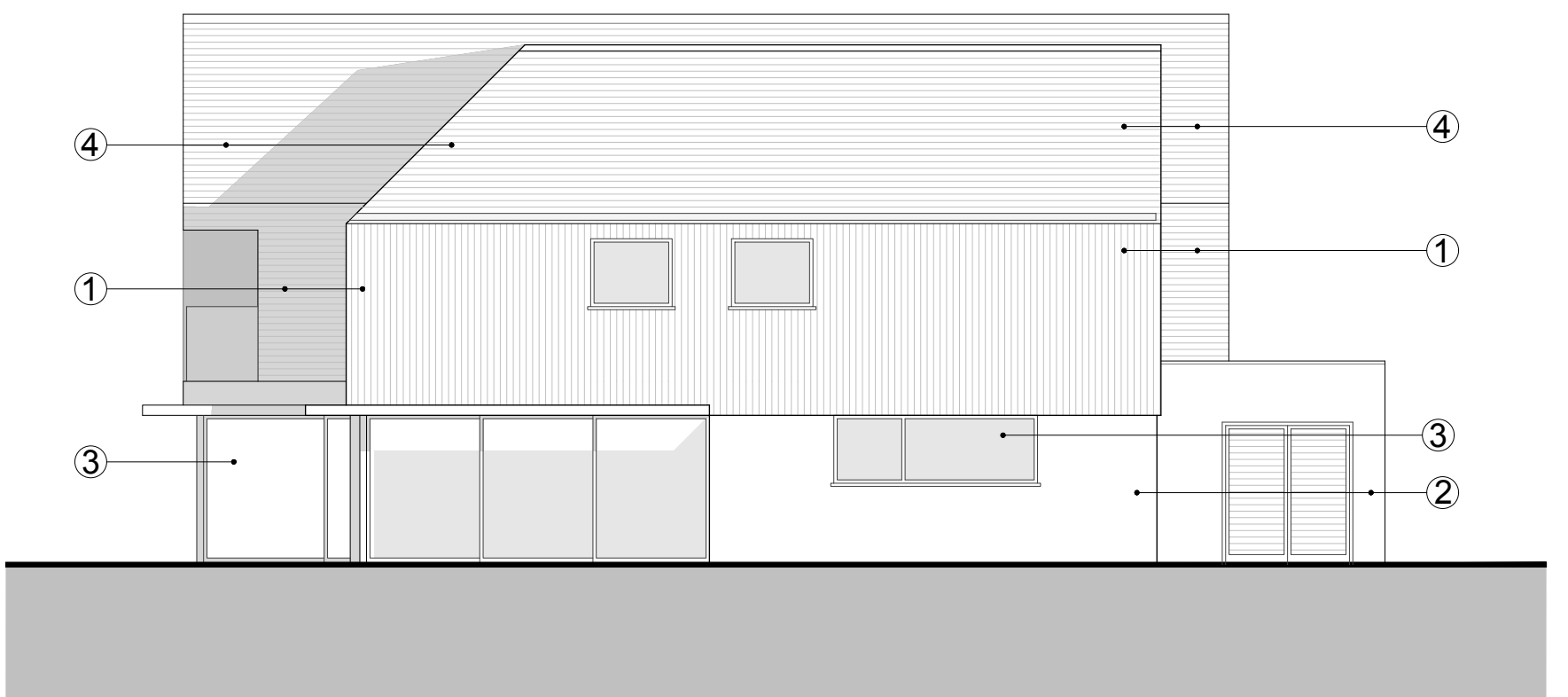

Type A - Side Elevation 1:100

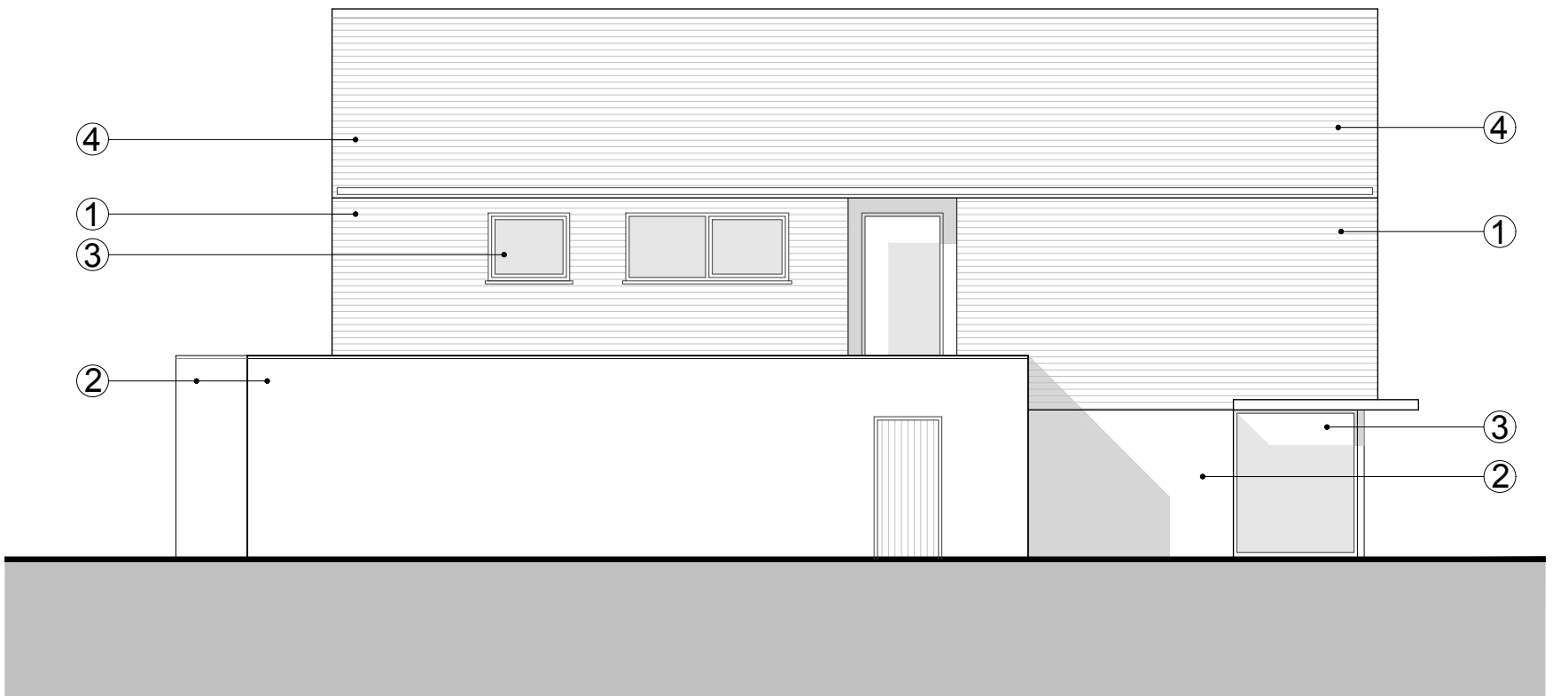

Type A - Side Elevation

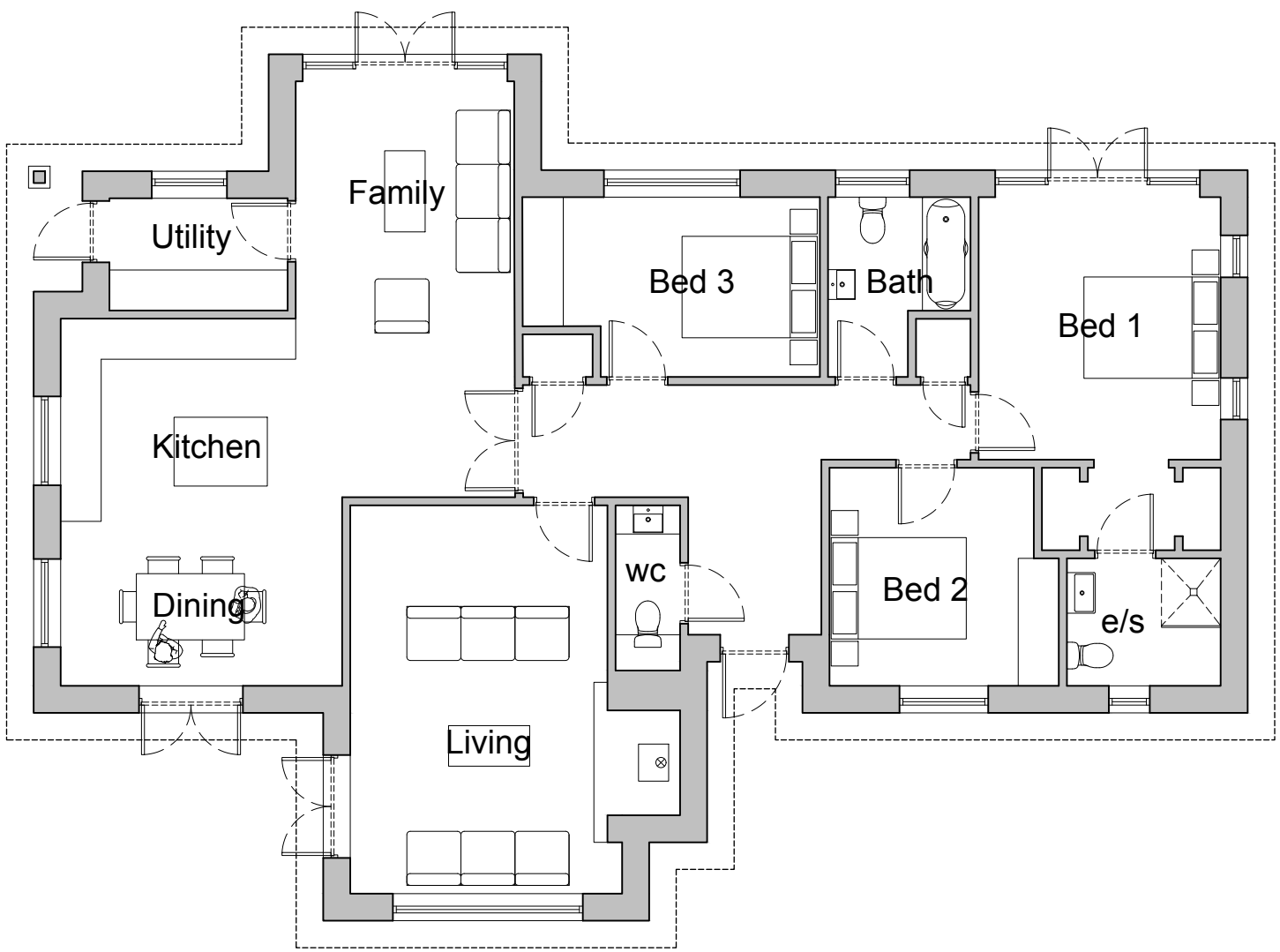

Type B - Ground Floor Plan

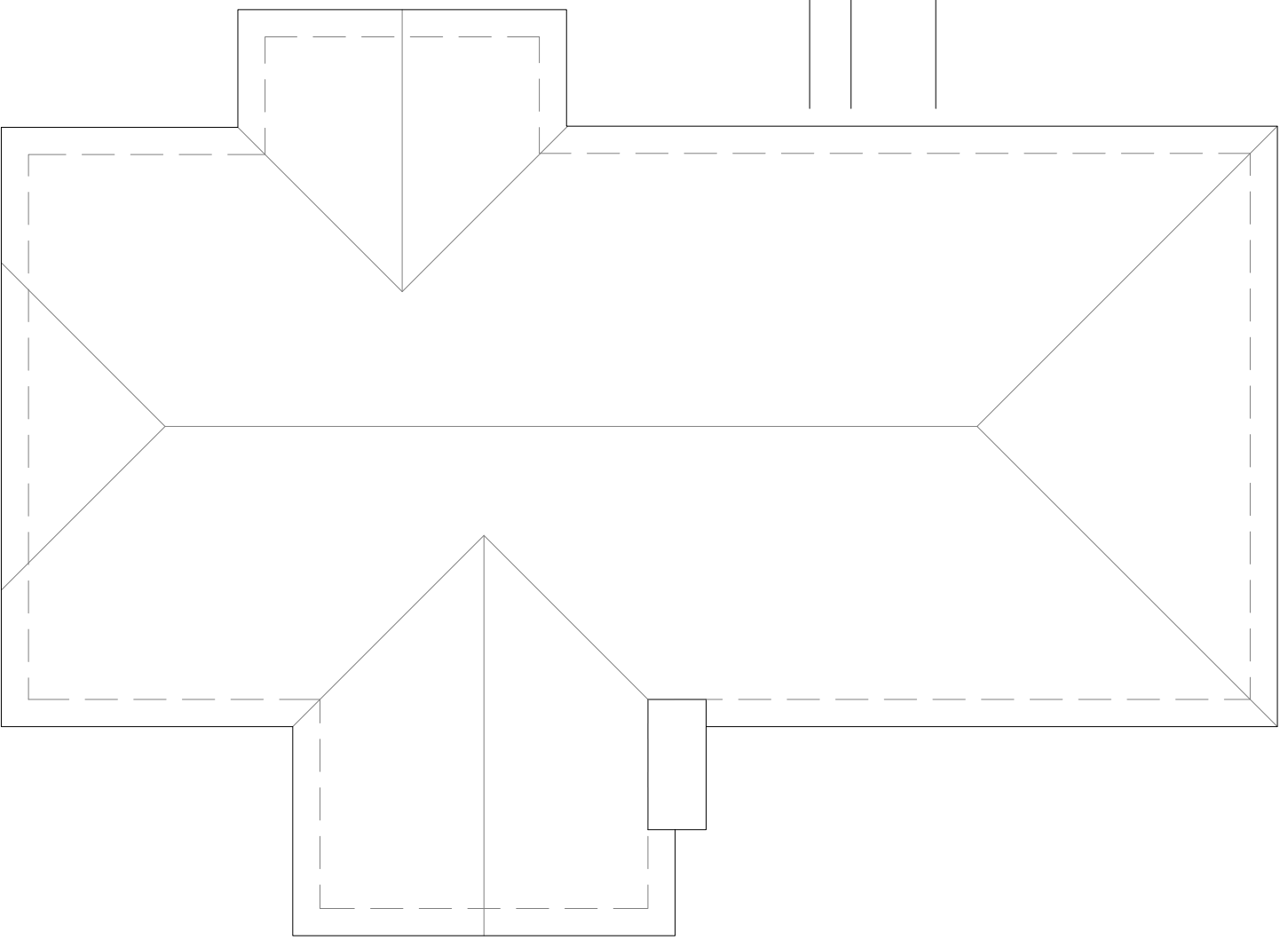

Type B - Roof Plan

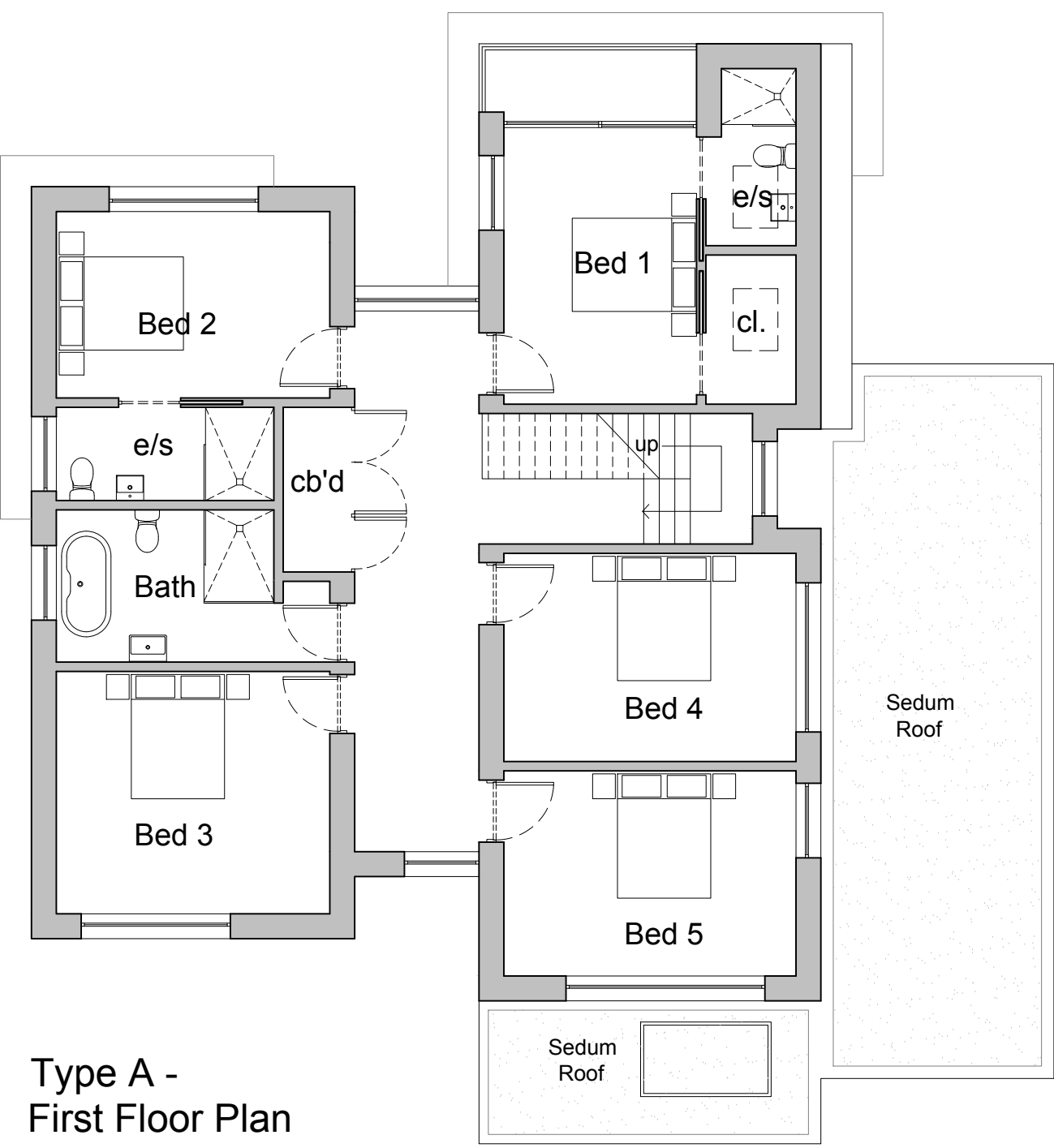

Type A - First Floor Plan

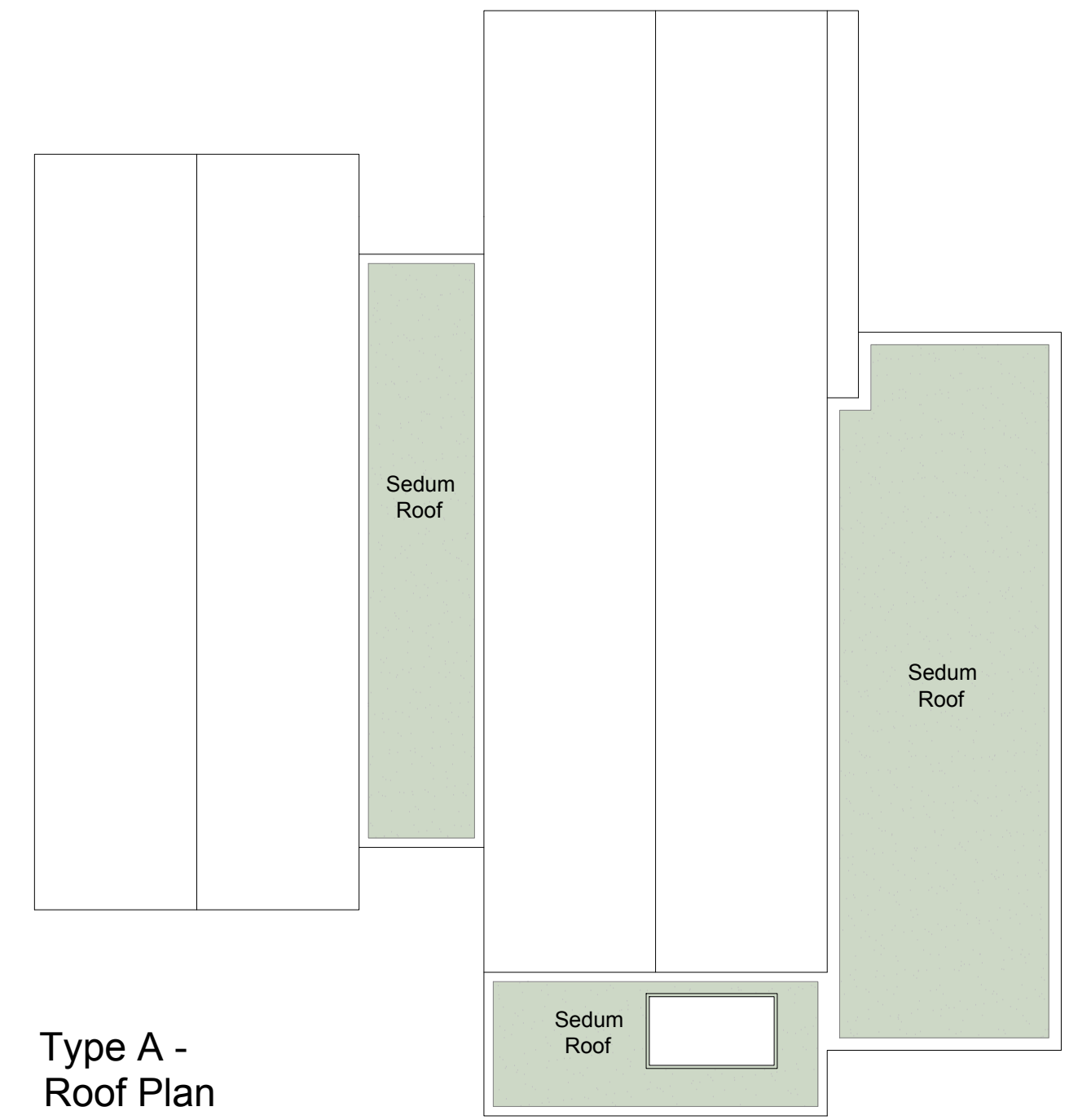

Type A - Roof Plan

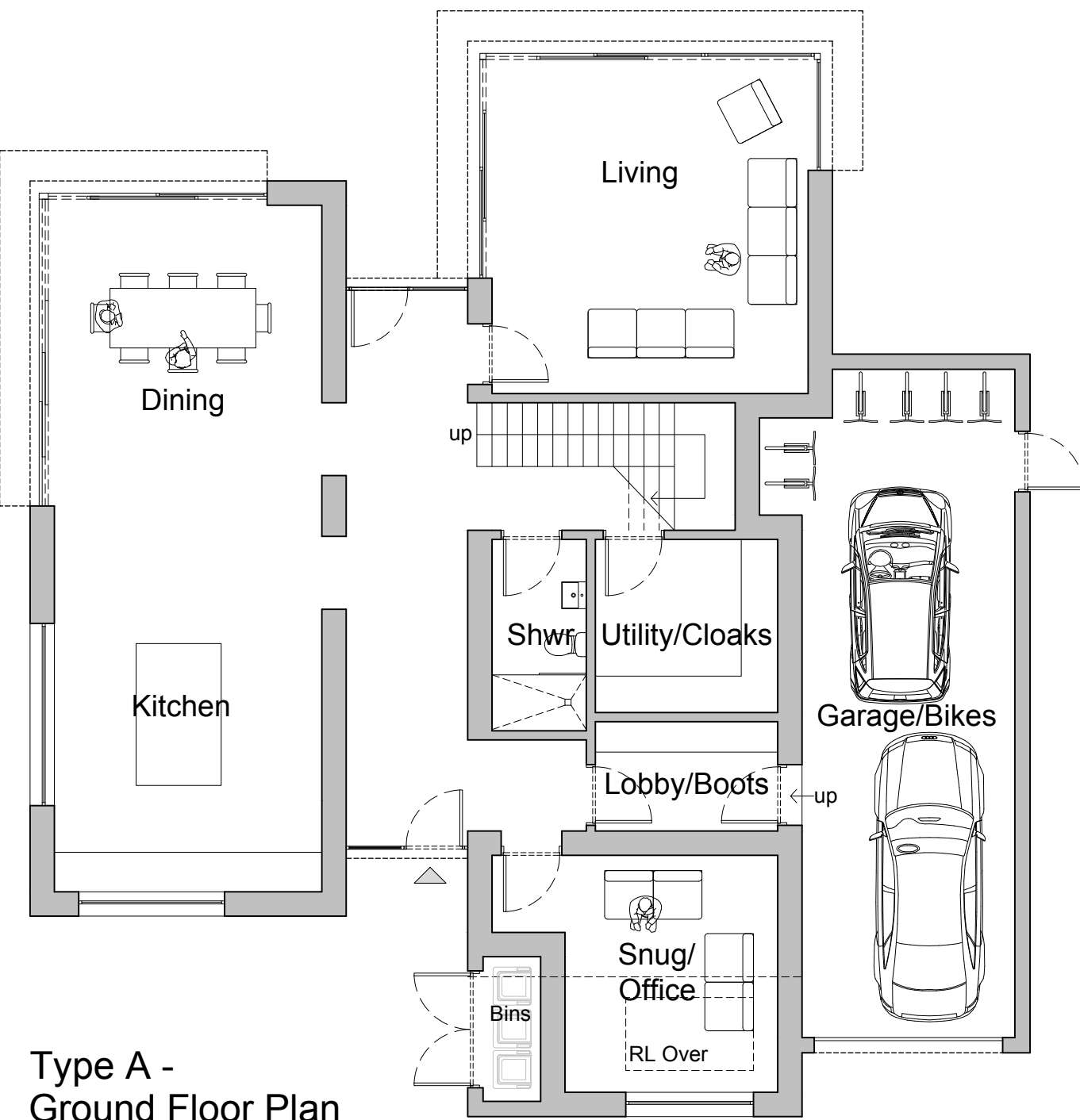

Type A - Ground Floor Plan

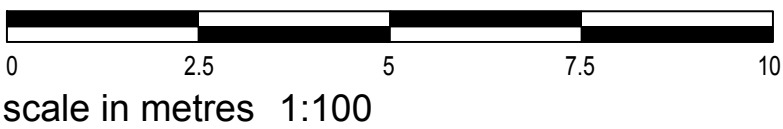

amendments				auth./chkd.	
rev.	date	comment		MR	GI
A	10.11.25	Minor amendments			

Materials (options for each Type A dwelling No's A1, A4, A5, A6, A7 & A8)

- ① Walls
- Natural timber boarding open jointed (horizontal and vertical)
  - Charred timber boarding open jointed (horizontal and vertical)
  - Handmade clay tile hanging with profiled curved mansard tile
- ② Walls
- Face brickwork buff
  - Face brickwork red-brown
- ③ Joinery - powder coated aluminium composite windows and doors
- ④ Pitched Roofs
- Handmade clay tiled pitched roof
  - Natural slated pitched roof (all with PV panels as required, located dependent on orientation)
- ⑤ Sedum flat roof

Type B dwelling (plans only) by ScandiaHus No's B2 & B3

Notes: To be viewed in conjunction with all other consultants drawings and documentation.  
For details of landscaping refer to drawing '0373-NDLD-L-0001-Landscape Proposal'.  
Identification and position of all site utilities and services by others.

client			drawing number		revision	
BKJS Developments Ltd.			0715.PL.004		A	
project			drawing title			
Land South of Burleigh Lane, RH10 4LF			Unit Type A & B Typical (A1,B2 & 3, A4-8) Floor Plans and Elevations OUTLINE PLANNING			
drawn by		checked by	riba work stage		date	
ES		MR	3		scale/original sheet size	
					Sept '25	
					1:100 @ A1	
www.abir.co.uk    studio@abirarchitects.co.uk			© ABIR Architects Ltd. Check all dimensions on site before work is undertaken. All goods, materials and workmanship to conform with current building regulations, BSS and COP's.			
Unit 1, Beta House, St John's Road, Hove, BN3 2FX, United Kingdom						
Hove +44 (0)1273 724 384						
Company No 06877117 VAT No 971 4147 17						

ABIR Architects

RIBA  
Chartered Practice