

Copyright in the design and this drawing is the property of RESI. Reproduction in whole or in part is forbidden without written sanction of RESI. This drawing must be read in conjunction with all other relevant documentation and drawings.

RESI accepts no liability for any expense, loss or damage of whatever nature and however arising from any variation which has not been referred to them and their approval obtained.

RESI do not advise using planning drawings for the construction stages. All dimensions to be checked on-site prior to manufacture and construction. Any discrepancies to be reported to RESI immediately.

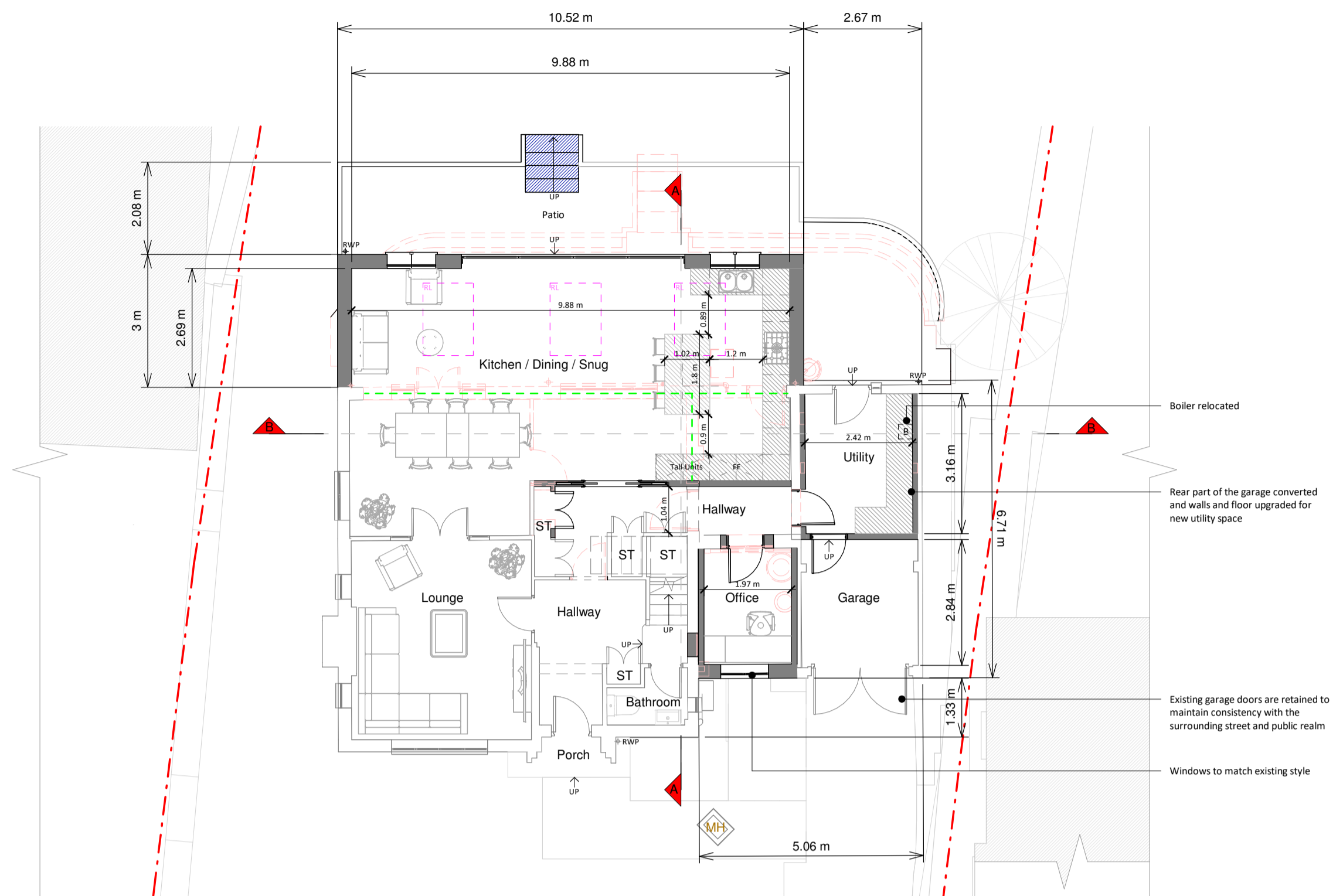

Ground Floor Plan

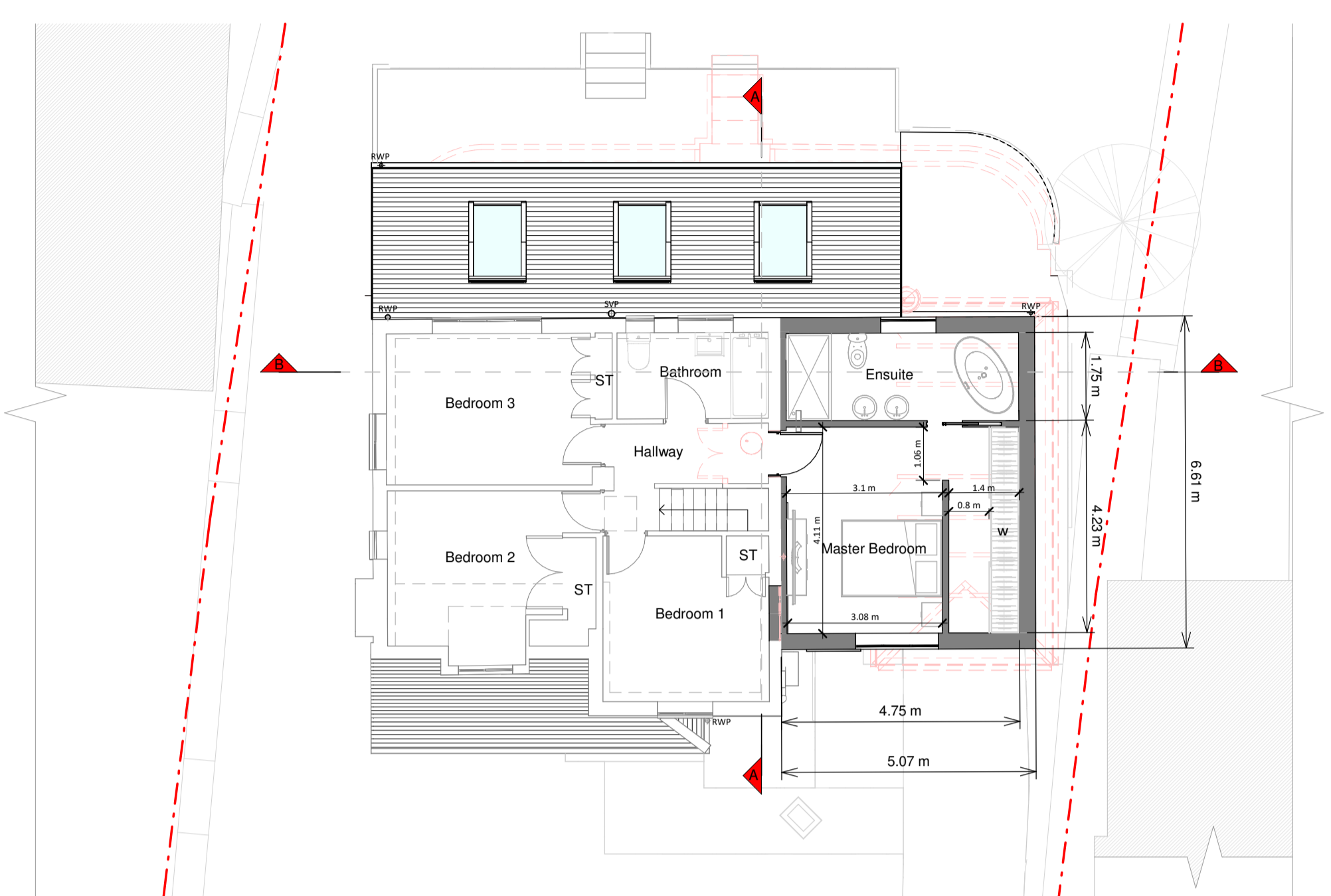

First Floor Plan

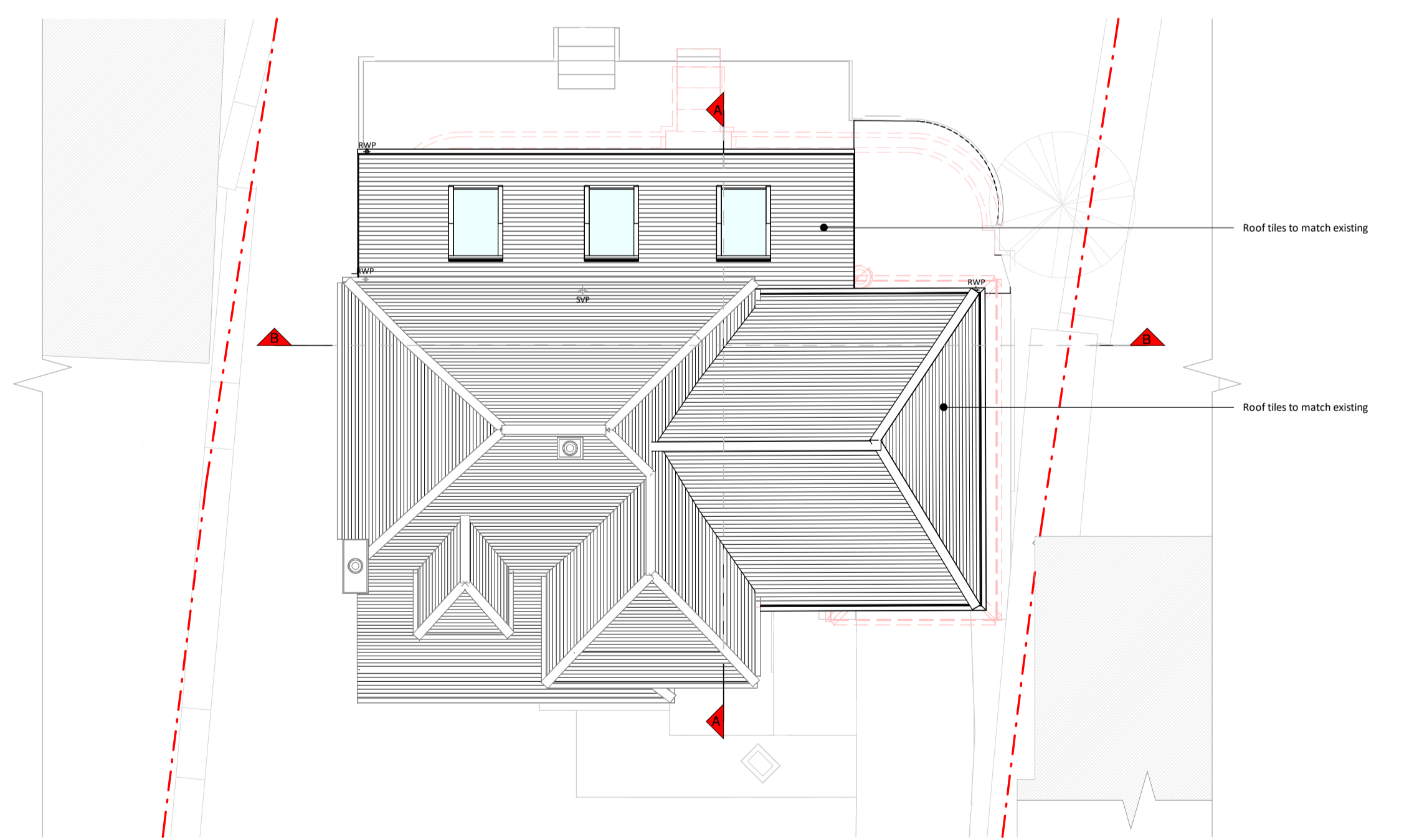

Roof Plan

- Proposed Materials:**
- Brickwork / Walls - Brickwork To match existing
 - Pitched roof - Tiles to match existing
 - Flat roof - N/A
 - Windows - uPVC/Aluminium
 - Doors - uPVC/Aluminium
 - RWF's / Gutter's / Fascia's - To match existing

- KEY**
- Existing walls
 - Proposed walls
 - Proposed furniture
 - Proposed staircase
 - Proposed windows
 - Proposed rooflight
 - Boundary line
 - Proposed beam
 - Proposed drainage
 - Existing removed
 - 1.5m head height
 - 1.8m head height

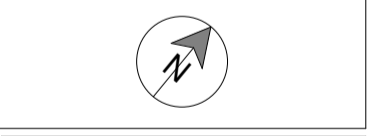

Rev	Notes	Date
A	Planning Issue	24/10/2025



Job Title
 Proposed garage conversion, Ground floor rear extension, double storey side extension, floor plan redesign and all associated works at 20 Lucastes Lane, RH16 1LD
 Planning Drawings

Client
 Huw Jenkins

Drawing Title
 Proposed Floor and Roof Plans

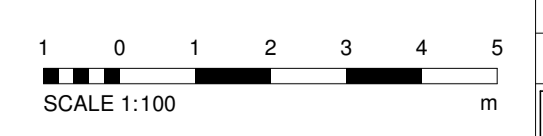

Scale 1:100 @ A1	Drawn JP
Date October 2025	Checked UK
Drawing No. 8279004-3100	Rev A