

KEY PLAN

01 ELEVATIONS: FRONT (SOUTH-EAST) ELEVATION
SCALE 1:100

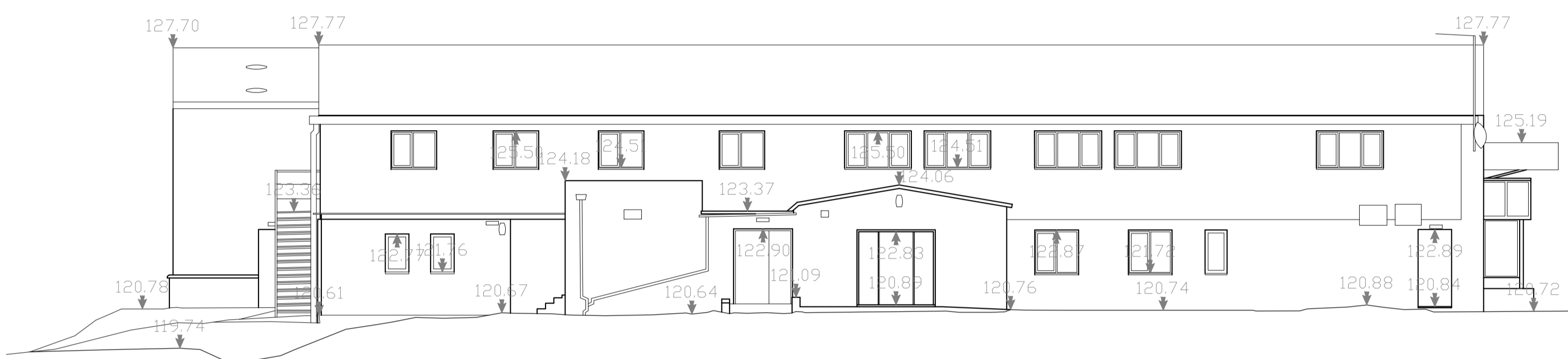

02 ELEVATIONS: SIDE (SOUTH-WEST) ELEVATION
SCALE 1:100

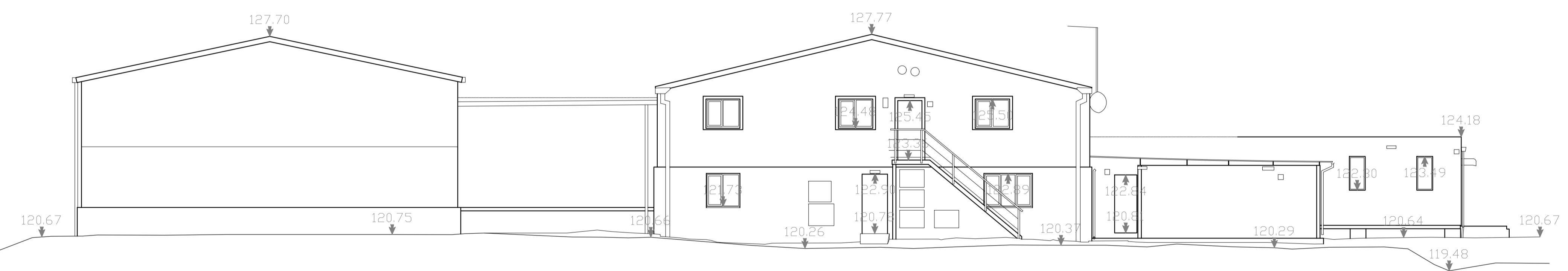

03 ELEVATIONS: REAR (NORTH-WEST) ELEVATION
SCALE 1:100

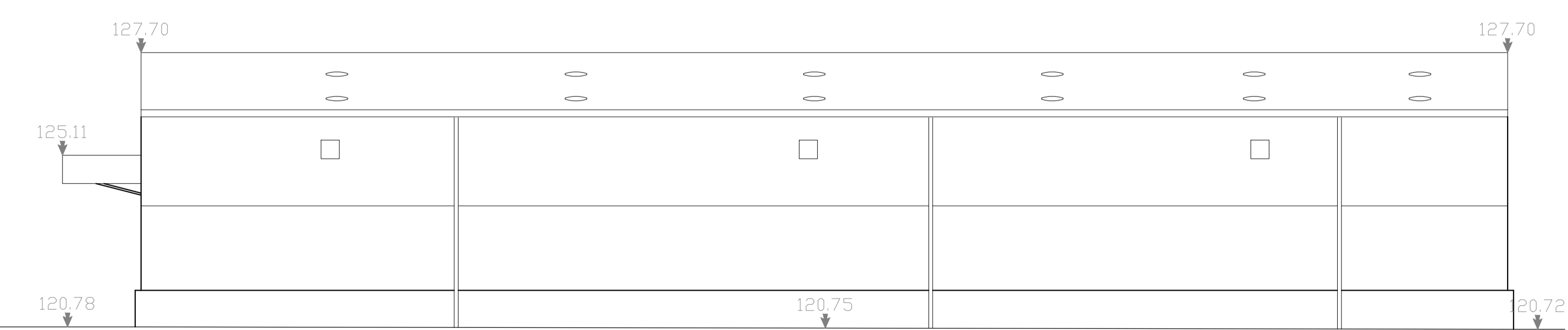

04 ELEVATIONS: SIDE (NORTH-EAST) ELEVATION
SCALE 1:100

P02	Issued for planning	09/01/26	JG	MA
P01	Issued for information	15/10/25	JG	MA
Rev:	Description:	Date:	Drw:	Chk:

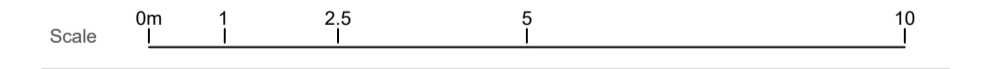

Do not scale from this drawing. Use marked dimensions only.
Should any discrepancies be noted, please inform this office immediately.
This drawing is copyright of Matthew Allchurch Architects Limited.



the boathouse design studio
27 ferry road teddington tw11 9nn
020 8973 0050 info@maa-architects.com
www.maa-architects.com

Client:
Anthony Robinson

Project Name:
Falcon Park

Drawing Title:
**Existing:
Elevations
Buildings A & B**

Drawing Status: **Stage 2 - Prelim**

Drawing No: WCL01-MAA-00-XX-DG-A-0011
Revision: P02
Date: SEP 25

Project No: WCL01
Scale at A1: 1:100
Scale at A3: 1:200