

Proposed Site Plan 1:1250

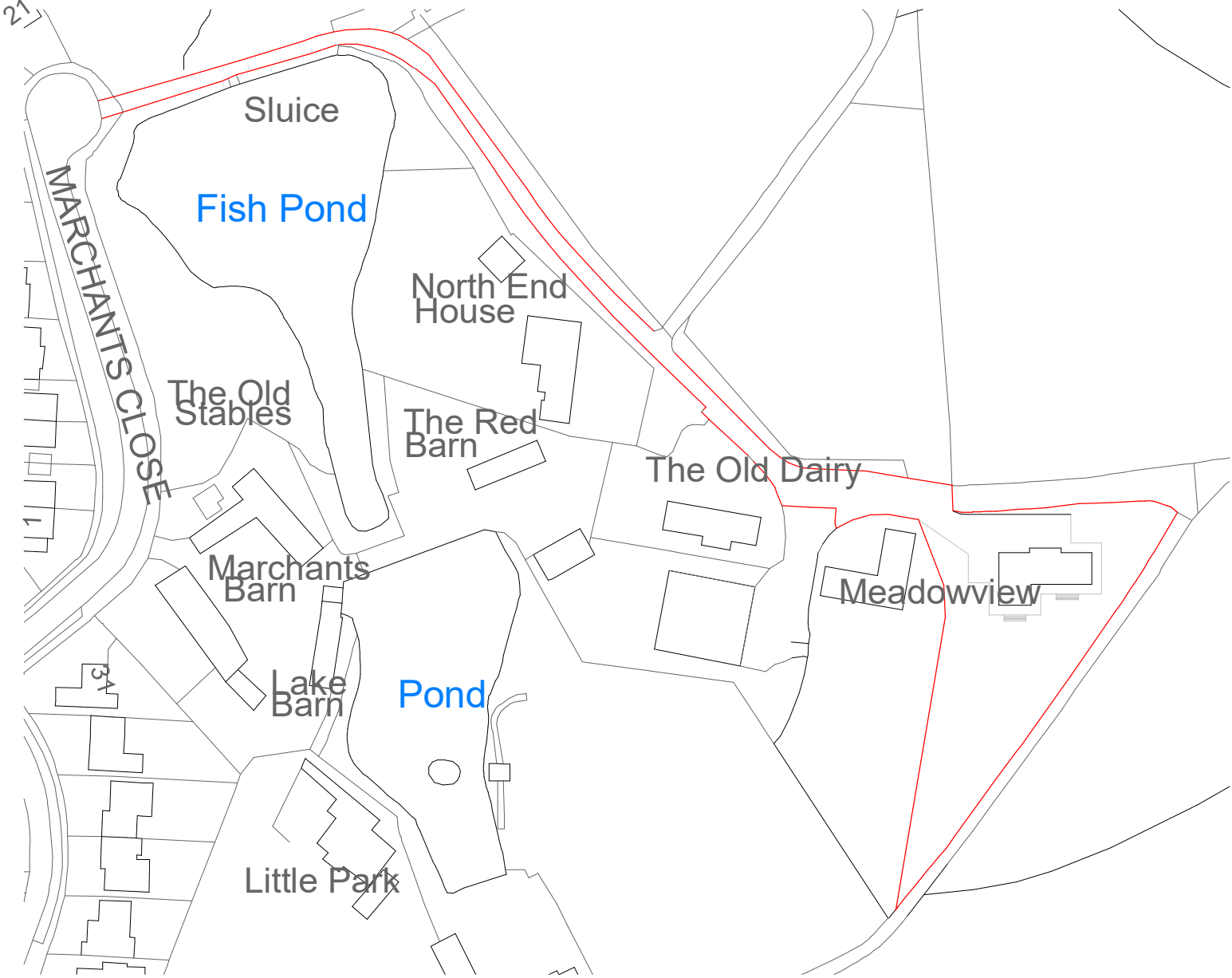

Proposed Site Plan 1:500

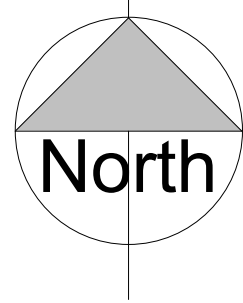

Revisions

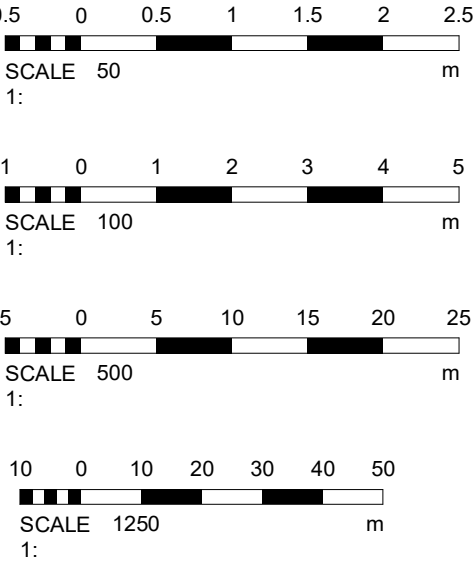

Materials

Drawing Number	2025/208	Sheet	5 of 5
Size	A1	Scale	1:50, 1:100, 1:500, 1:1250
Project	Proposed site plans November 2025		
Job Title	Proposed dwelling Little Park Farm Hurstpierpoint BN6 9UZ		
Do Not scale from this drawing except for planning as photocopies will be subject to distortion Drawings to be read in conjunction with all other Designers and structural engineers contract drawings and specifications: Any discrepancies must be brought to the attention of the Designer immediately. The contractor must verify all dimensions by site measurement before ordering materials or manufacturing components Substitute materials and products to those named will be acceptable if proven to be of equal or higher performance and not in conflict with other elements			

M.J.Humphrey
Ltd



Mel Humphrey MRICS 9 Aldsworth Avenue Goring By Sea West Sussex BN12 4XQ	Adam Humphrey MCIOB 21 Pendine Avenue Worthing West Sussex BN11 2NA
Mel@mjhumphrey.co.uk 07701055182	Adam@mjhumphrey.co.uk 07812419142