

Proposed West Elevation

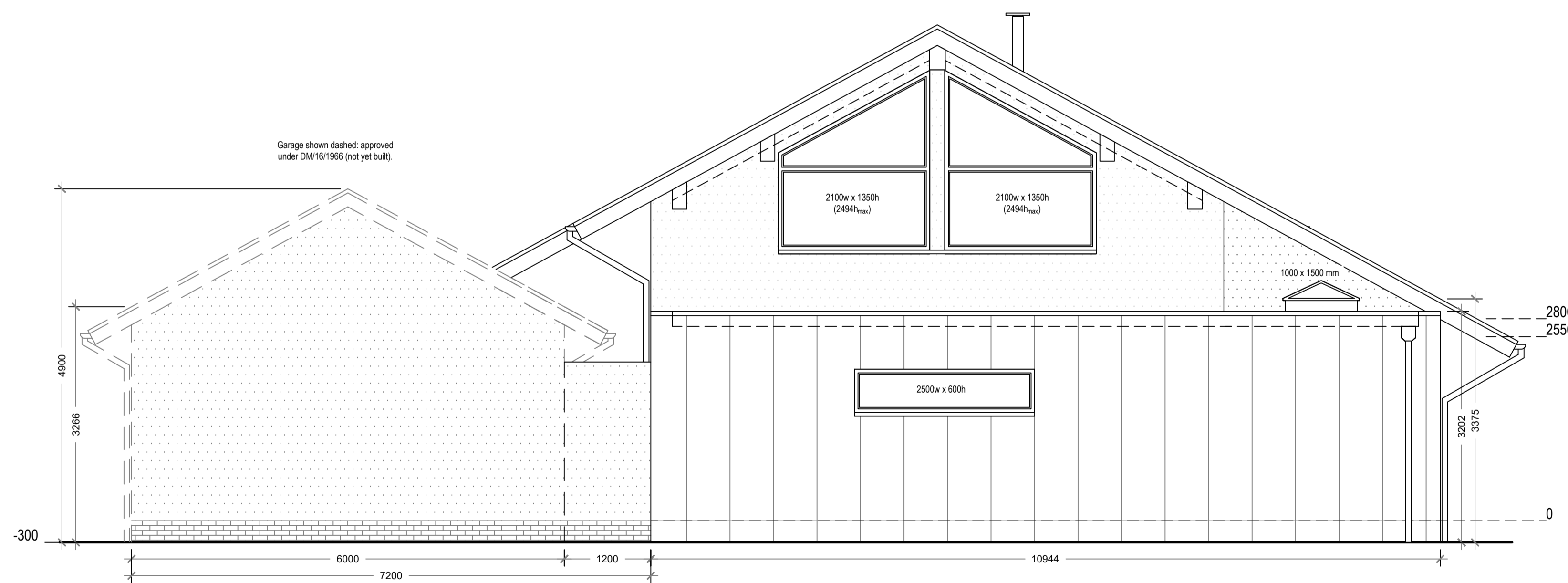

Proposed North Elevation

**Proposed Materials:**

Ground Floor Walls: Light off-white / pale cream smooth render with grey brick plinth to match existing (timber frame)  
 Ground Floor Walls: Corrugated steel sheets (timber frame)  
 1st Floor Walls: Light off-white / pale cream smooth render to match existing (timber frame)  
 Pitched roof: Dark grey slate - style tiles to match existing  
 Flat roof: Ply membrane  
 Windows: Dark grey framed double glazed (to match existing)  
 Skylights: Size as indicated (not protruding more than 150mm above the existing roof plane)

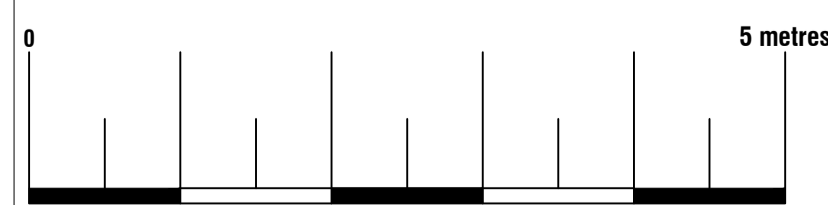

 ArkiPlan Architectural Ltd • Enquiries@ArkiPlan.co.uk Lytchett House, 13 Freeland Park, Wareham Road, Poole, Dorset, BH16 6FA		<b>Date</b>	23.02.2026
		<b>Sheet</b>	26-0123 D11 REV 02
<b>Site</b>	The Stables, Crawley Down Road, Felbridge RH19 2PS	<b>Job</b>	New Extension
		<b>Scale</b>	1:50 @A1, 1:100 @A3
<b>Title Number</b>	WSX382071	<b>Title</b>	As Shown