

Do not scale this drawing. Figured dimensions only to be taken from this drawing. Contractor to check all dimensions on site prior to works commencing, any discrepancy should be referred to the Space M Studio

REVISION	DESCRIPTION	BY	DATE
A	Boundary fencing to southern & western boundaries updated to indicate proposed 2m high closeboard with 400mm high Vmesh panels over	SH	14-11-25

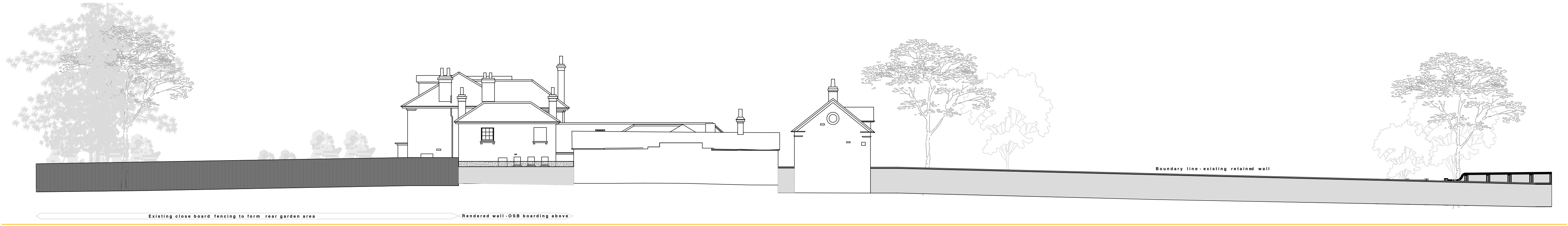

Main Building West Elevation - Fencing Elevations as Existing



Main Building East Elevation - Fencing Elevations as Existing

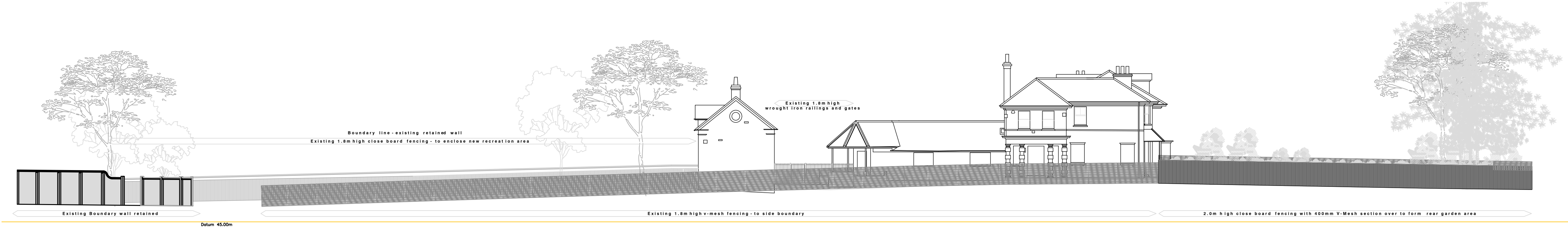

Main Building West Elevation - Fencing Elevations as Proposed

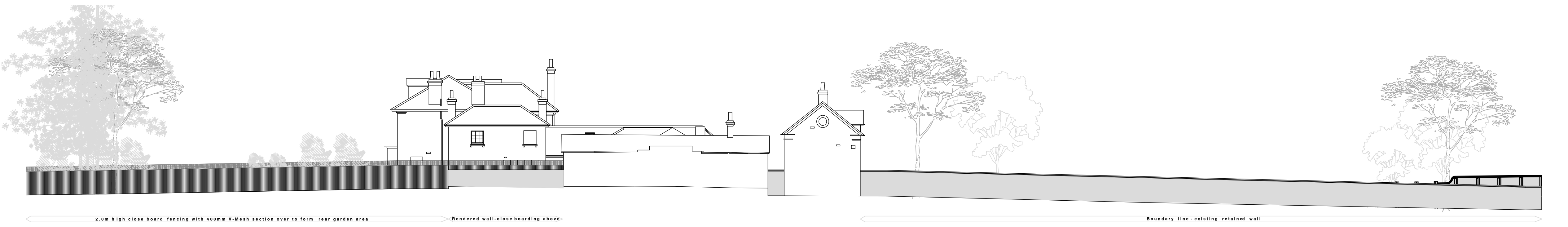

Main Building East Elevation - Fencing Elevations as Proposed



Main Building South Elevation - Fencing Elevations as Existing



Main Building South Elevation - Fencing Elevations as Proposed

2m 10m 20m 1:200

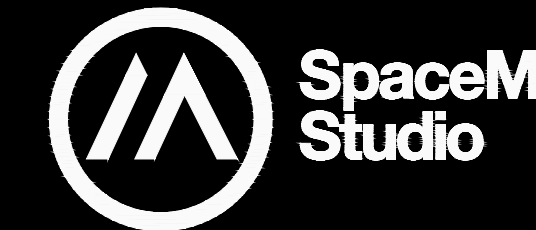

PROJECT  
Hambrook School - Marle Place, Burgess Hill

DESCRIPTION  
Existing and Proposed  
Elevations & boundary treatments

NO 1766 DATE Nov 2023  
SCALE 1:200 @A1 NO 1766-400 A

Space M Studio Ltd. Coach House, 29 Birmingham Road,  
Whitacre Heath, Warwickshire, B46 2ET, United Kingdom  
Telephone +44 1675 466610  
Website www.spacem.studio  
Email info@spacem.studio