

© This drawing & design are copyright of Churchill Retirement Living

REVISIONS	Rev.	Date	By
	P1	01/12/23	AS
	P2	02/02/24	AS
	P3	12/03/24	AS

P1 Planning Issue  
 P2 Design Review amendments  
 - Dual aspect Owner's Lounge provided  
 - External Refuse provided / 1 Bed & 2 Bed locations @ GF revised to provide larger CL  
 - windows on flank elevations marked as obscure  
 P3 Case Officer Review amendments  
 - revised southern flank (feature bay added / corridor recessed)

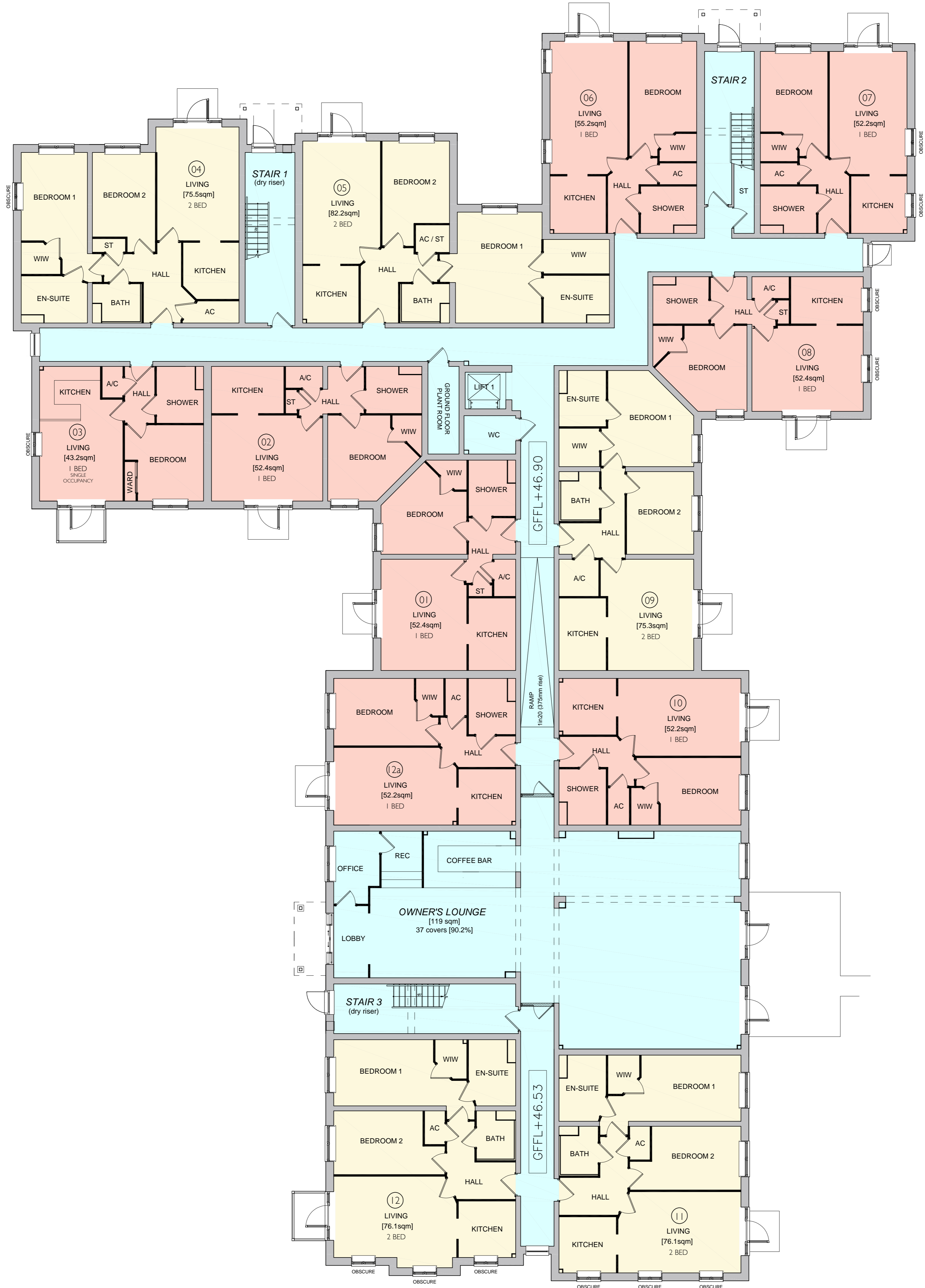

PROPOSED FLAT MIX

	1BED	2BED
GRD	11	03
1st	12	04
2nd	04	07
<b>TOTAL</b>	<b>27</b>	<b>14</b>

**TOTAL - 41 units (34.1% 2Bed)**

- 1 BED APARTMENTS
- 2 BED APARTMENTS
- COMMUNAL AREAS

**Churchill Retirement Living**

Churchill House \* 4 Chertsey Road  
Byfleet \* Surrey KT14 7AG  
www.churchillretirement.co.uk  
Telephone: (01932) 338700 Fax: (01932) 338701

**planningissues**  
TOWN PLANNING AND ARCHITECTURE

Churchill House \* Christchurch Road  
Parade \* Ringwood  
Hampshire \* BH23 5SG  
Telephone: (01425) 462372 Fax: (01425) 462101

Project Title  
**PROPOSED RETIREMENT LIVING APARTMENTS**  
 68 & 70 Keymer Road  
 HASSOCKS, West Sussex  
 BN6 8QP

Drawing Title  
**GROUND FLOOR PLAN**  
**PLANNING**

Scale	1: 100@ A1	Date	DEC'23
Drawn	AS	Checked	BS
Drawing No.	20090HK_PL_003		Rev.
			P3

