

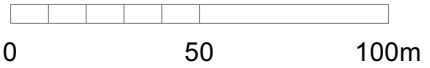

NOTES

This drawing is the property of FPCR Environment and Design Ltd and is issued on the condition it is not reproduced, retained or disclosed to any unauthorised person, either wholly or in part without written consent of FPCR Environment and Design Ltd.
 Ordnance Survey material - Crown Copyright. All rights reserved. License Number: 100019980 (Centremapslive.com).
 Infoterra Ltd and BlueskyMap data © 2015 Google

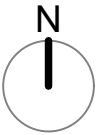

KEY

- Site Boundary 6.62ha
- Other Land under Applicant's Control
- Surface Water Flooding Zone
- Proposed Residential Development (c.90 dwellings at 36dph) 2.51ha
- Proposed Public Open Space
- Existing Vegetation to be Retained
- Proposed Tree/Shrub/Hedgerow Planting
- Existing Watercourses
- Existing Public Rights of Way
- Potential Location for SUDs Basin
- Listed Building
- Potential Vehicular Access
- Indicative Vehicular Route
- Potential Pedestrian Link
- Indicative Mown Grass Pathways
- Proposed 3m Wide Shared Cycleway/Footpath
- Proposed Local Equipped Area for Play (LEAP) (shown with 20m offset)
- Proposed Orchard Planting
- Proposed Pumping Station