

Ref: 6534/R1

**Scamps Hill
Lindfield
Mid Sussex**

**Phase 1 Geoenvironmental Assessment
(Desk Study)**

February 2024



REPORT DETAILS

Site Name: Scamps Hill, Lindfield, Mid Sussex

Report Title: Phase 1 Geoenvironmental Assessment (Desk Study)

Report Number: 6534/R1

Revision	Date	Status
-	February 2024	For Approval

Clients: Gladman Developments Ltd

Client Contact: Neil Williams

Prepared By: Michael J Wright BSc., C Eng., M.I.C.E.

Approved by: John E Lees B.Sc., C.Eng., M.I.C.E., M.C.I.W.E.M.

CONTENTS

EXECUTIVE SUMMARY

1.0	INTRODUCTION	1
2.0	SITE LOCATION AND DESCRIPTION	3
2.1	Location	3
2.2	Access and Surrounding Land Use	3
2.3	Site Description	3
2.4	Topography	4
2.5	Existing Drainage	4
3.0	HISTORICAL, GEOLOGICAL AND ENVIRONMENTAL SETTING	5
3.1	Sources of Information	5
3.2	Historical Maps	5
3.3	Site Geology and Hydrogeology	7
3.4	Estimated Soil Chemistry	7
3.5	Hydrology and Flooding	7
3.6	Discharge Consents	8
3.7	Pollution Incidents to Controlled Waters	8
3.8	Mining and Extraction	8
3.9	Landfill and Waste Sites	8
3.10	Contaminated Land Issues	8
3.11	Contemporary Trade Directory and Fuel Station Entries	9
3.12	Hazardous Ground Gas	9
3.13	Previous Investigation Data	9

4.0	PRELIMINARY RISK ASSESSMENT	10
4.1	Potential Sources of Contamination	10
4.2	Potential Receptors	10
4.3	Potential Pathways	11
4.4	Pollutant Linkages	11
5.0	COMMENT AND RECOMMENDATIONS	13
5.1	Site Investigation	13
5.2	Potential Foundation Requirements and Contamination Issues	13
5.3	Surface Water Infiltration	13

APPENDICES

Appendix 1 SITE LOCATION

Appendix 2 HISTORICAL, GEOLOGICAL AND ENVIRONMENTAL SETTING

2A Envirocheck

2B Mid Sussex District Council Environmental Health

EXECUTIVE SUMMARY

To be read in conjunction with full report

<p>Site</p>	<ul style="list-style-type: none"> - Site is bounded by Scamps Hill with development beyond to the south west, by Scrase Stream with development and a nature reserve beyond to the north west and by open land, woodland and sporadic development to the north east and to the south east including Walstead Grange, Tythe Cottage and Farm Cottage. - Site is accessed from the south east section of the Scamps Hill frontage. - Two telecoms masts are located just outside the north east boundary. - Site approximately rectangular in shape and comprises three fields. - To the north west, the site falls towards Scrase Stream, centrally it falls to the north east creating a high point and to the south east it falls west and north westerly towards a second stream. Beyond this stream, levels generally fall northerly. - No visual or olfactory evidence of contamination noted.
<p>Historical Maps</p>	<ul style="list-style-type: none"> - Mapping dates back to 1875 <p>Surrounding area</p> <ul style="list-style-type: none"> - Substantially surrounded by open farmland and woodland at that time with farm buildings immediately to the south east. Sewage farm 250m to the north. <p>Gas works 375m to the north west. By 1910, laundry and filter beds had appeared to the west off Gravely Lane.</p> <p>By 1950s gas works become disused with sporadic increased development within Lindfield and continuing on a significant scale until the 1970s, and additional buildings and ponds appearing within the adjacent farm area.</p> <p>In the 1960s two garages appear immediately to the west becoming developed for housing by 1999.</p> <p>Site</p> <ul style="list-style-type: none"> - In 1875 site boundaries appear to coincide with physical features and with area occupied by open fields with watercourses to north west boundary (Scrase Stream) and to south east boundary. - Subsequently site appears to have remained substantially unchanged.
<p>Geology and Hydrogeology</p>	<ul style="list-style-type: none"> - Mapping indicates the site as being immediately underlain by sandstone and siltstone likely to be weathered at surface. - Bedrock Aquifer designation is given as Secondary Aquifer-A. - Site is not located within a Source Protection Zone.
<p>Hydrology and Flooding</p>	<ul style="list-style-type: none"> - Site located in an area of EA Flood Zone 1 and some 250m from an extensive area of Zones 2 and 3 associated with the River Ouse. - Watercourses to the north west boundary and to the south east boundary, both main river. <p>Surface water flooding mapped in the surrounding area and within the site along the routes of the watercourses with a more localised area of Zone 2/Zone 3 flood risk within the adjacent woodland just to the north east.</p> <ul style="list-style-type: none"> - Reference should be made to the separate Flood Risk Assessment.

Mining and Extraction	<ul style="list-style-type: none">- Site is not in a coal mining area.- No historic extraction activities identified.
Landfill and Waste Sites	<ul style="list-style-type: none">- Landfill site recorded within 250m to the north west comprising the former sewage works.
Contaminated Land Issues	<ul style="list-style-type: none">- No specific sources of risk identified at this stage.
Hazardous Ground Gases	<ul style="list-style-type: none">- Not located within an area at risk from radon and protective measures not required.- Adjacent landfill presents potential source of risk albeit considered low.
Previous Investigation	<ul style="list-style-type: none">- 1989 borehole log in west corner identified 2m of sandy clay.
Site Investigation	<ul style="list-style-type: none">- General ground conditions to be investigated for geotechnical, environmental purposes and infiltration assessment via window sampling holes and trial pits.- Gas monitoring provision recommended.
Surface Water Infiltration	<ul style="list-style-type: none">- Ground conditions unlikely to be suitable for surface water infiltration but to be investigated.
Invasive Plants	<ul style="list-style-type: none">- Subject to specialist assessment.

1.0 INTRODUCTION

1.1 Appointment

1.1.1 In November 2020, Lees Roxburgh Limited were first commissioned by Gladman Developments to carry out a Phase 1 Geoenvironmental Assessment on land at Scamps Hill, Lindfield, Mid Sussex. In January 2024, Lees Roxburgh Ltd were commissioned to refresh the assessment with a new Envirocheck report and enquiry to Mid Sussex District Council Environmental Health.

The Geoenvironmental Assessment covers a Phase 1 Desk Study based on these latest responses and the site visit originally undertaken in February 2021.

1.2 Proposed Development

1.2.1 A residential housing development is proposed.

1.3 Objectives

1.3.1 The objectives of the Phase 1 Geoenvironmental Assessment of the site are summarised as follows;

- Determine the historical and environmental setting of the site.
- Determine the geology, hydrogeology and hydrology of the area of the site.
- Advise on anticipated ground conditions.
- Identify potential environmental hazards to the development.
- Prepare a preliminary risk assessment where potential hazards to the development have been identified.
- Set out proposals for physical site investigation works (Phase 2 Geoenvironmental Assessment).

1.4 Scope of Work

1.4.1 The Phase 1 Desk Study element of the work has been based on a site walkover and reference to, and must be read in conjunction with, the following;

- Landmark Envirocheck Report – **Appendix 2A**
- The Coal Authority
- Mid Sussex District Council Environmental Health – **Appendix 2B**

1.4.2 This report describes the findings of the assessment work and provides recommendations in respect of site investigation works.

- 1.4.3 Lees Roxburgh Limited, having exercised reasonable skill, care and diligence in preparing this report, shall not be held liable for any loss arising from erroneous information received from third parties.
- 1.4.4 This report has been prepared specifically for Gladman Developments Ltd and their advisors and reliance on its contents cannot be placed by any third party without the express permission of Lees Roxburgh.

2.0 SITE LOCATION AND DESCRIPTION

2.1 Location

2.1.1 The site is centred on National Grid references 535229, 124891 and is 7.34 ha in area (**Appendix 1**).

2.1.2 The site lies on the south eastern outskirts of Lindfield, and some 14km south east of Crawley town centre.

2.2 Access and Surrounding Land Use

2.2.1 The site is currently accessed via an entrance point off Scamps Hill (B2111), which forms its south west boundary.

2.2.2 Scrase Stream forms the north west site boundary. Beyond the stream there is a small commercial area surrounded by housing, with Lindfield Common located 150m to the north west.

Scrase Stream flows away to the north east and then east to eventually join the River Ouse, which is located almost 1km away.

To the south east a second stream crosses beneath Scamps Hill and flows north east through Walstead Grange where it is briefly bifurcated within the grounds then continuing north east.

2.2.3 Beyond Scamps Hill to the south west there is recent, and some ongoing housing development built off Gravelye Lane, which joins Scamps Hill close to the west corner of the site. The new developments are an extension of more established housing that lies further to the south west.

2.2.4 To the south east is Walstead Grange comprising the main house, a cottage and various outbuildings. There is a small housing area that borders Scamps Hill beyond which there are generally open fields and woodland that extend from the south around to the north of the site with occasional farms and isolated properties. Little Walstead Wood lies immediately beyond the northeast boundary.

2.2.5 To the north of the site, and just east of Scrase Stream, there is a large area of land dedicated to small trees, apparently part of Little Walstead Farm to the north east of the site.

There are two tall telecoms masts located by an overgrown track that runs just outside the north east boundary between the site and the tree plantation.

2.3 Site Description

2.3.1 The site comprises three large fields, with only the two occupying the north west area of the site proposed for development.

All the fields were grassed at the time of the site inspection.

2.3.2 Post and rail fencing lines the access track.

The boundary with Scamps Hill substantially comprises hedge reinforced with post and wire fencing.

The Scrase Stream and north east boundaries substantially comprise post and wire fencing with the remaining boundaries generally a mixture of post and rail and hedge reinforced with post and wire fencing.

2.3.3 No visual or olfactory evidence of contamination was noted.

2.4 Topography

2.4.1 The site falls in two directions. In the two north west fields levels fall towards Scrase Stream and in the remaining larger field levels fall towards the second stream. The ridge line between the two catchments falls north east.

2.4.2 Reference should be made to the topographical survey (**Appendix 2**) but boundary levels can be summarised as follows;

- West corner (adj. Scrase Stream/Scamps Hill)... 31.5m AOD
- North corner (adj. Scrase Stream)... 30.0m AOD
- High point south west boundary... 41.9m AOD
- High point north east boundary... 35.8m AOD
- South corner (adj. Scamps Hill)... 37.0m AOD
- East corner (isolated field)... 31.7m AOD

2.5 Existing Drainage

2.5.1 As noted there are two watercourses associated with the site, Scrase Stream at the north west boundary and the unnamed stream beyond the south east area.

Both are designated main rivers.

2.5.2 Sewer records identify infrastructure within Scamps Hill which appears to run within the western extent of the site frontage, continues along Scamps Hill before turning east.

Beyond Scamps Hill another system runs from the west then follows the line of the system described above to the east. Both these systems were noted as two large diameter steel pipes crossing the second stream within the grounds of Walstead Grange.

3.0 HISTORICAL, GEOLOGICAL AND ENVIRONMENTAL SETTING**3.1 Sources of Information**

3.1.1 Reference has been made to the Landmark Envirocheck report dated 7th February 2024 (**Appendix 2A**).

3.1.2 Reference has also been made to the Coal Authority and Mid Sussex District Council Environmental Health (**Appendix 2B**).

3.2 Historical Maps

3.2.1 The Envirocheck report provides mapping dating back to 1875.

3.2.2

Map Dates	Surrounding Area	Site
1875 to 1899	<p>Surrounded substantially by open farmland with sporadic woodland to the north and more extensive areas of woodland to the south west, south and south east. <i>Beadles Farm</i> buildings and associated grounds adjacent to the south east.</p> <p>Site fronts onto <i>Scamps Hill</i> to the south west which runs north into <i>Lindfield</i>.</p> <p><i>Walstead Common and Cemetery with Chapel (Dissenters)</i> and <i>Chapel (Episcopal)</i> to the east with <i>Little Walstead Wood</i> and <i>Little Walstead Farm</i> immediately to the north east.</p> <p><i>Lindfield Common</i> close by to the west.</p> <p><i>Sewage Farm</i> 250m to the north.</p> <p>Watercourse (<i>Scrase Stream</i>) meanders south west to north east forming the west boundary of the site. Reference to <i>Liable to Floods</i> alongside the watercourse to the north.</p> <p>Second watercourse to the south, continuing through the wood in a north easterly direction. Pond in wood. System also continuing north east along the edge of the adjacent woodland.</p> <p><i>Tithe Cottage</i> to the south east.</p> <p>Gas Works 375m to the north west on the edge of <i>Lindfield</i>.</p>	<p>Site occupied by four field areas formed by internal boundaries.</p> <p>Site boundary appears to coincide with physical boundaries at that time.</p>
1910 to 1912	<p>Sporadic additional development within <i>Lindfield</i>.</p> <p>Adjacent farm now <i>Walstead Grange Farm</i> with a <i>Weir</i> and footbridges (<i>FB</i>) appearing on the watercourse with a possible small pond area identified.</p> <p><i>Laundry</i> with <i>Filter Beds</i> to the opposite side of <i>Scamps Hill</i> to the west off <i>Gravelly Lane</i>.</p>	No apparent change.

<p>1937 to 1955</p>	<p>Sporadic areas of development appearing within Lindfield and extending including Nursery to about 90m to the west of the site and to the south west.</p> <p>Adjacent farm now simply <i>Walstead Grange</i>.</p> <p>By 1955, some additional buildings and a <i>Pond</i> appear with three further references to <i>Ponds</i> on or alongside the watercourse.</p> <p><i>Drain</i> annotated to the system along the southern limit of Little Walstead Wood and identified to the north east as connecting into the watercourse which passes through the wood.</p> <p>Gas Works are now <i>Disused</i>.</p> <p>Development also fronting onto Scamps Hill to the west and south.</p> <p>By 1955, further development immediately to the west and south.</p> <p>Scamps Hill annotated <i>B2111</i> becoming <i>Lewes Road</i> beyond the watercourse to the west.</p> <p>Tithe Cottage now <i>Walstead Grange Farm</i>.</p>	<p>No apparent change.</p>
<p>1961 to 1964</p>	<p>Reflects significant increase in development to the north west, west and south west.</p> <p><i>River Ouse</i> identified about 1km to the north east (and meanders in a south easterly direction).</p> <p><i>Garage</i> now annotated immediately beyond the western corner of the site fronting on to Lewes Road.</p> <p>Additional reference to <i>Garage</i> immediately to the west.</p> <p>Area of Sewage Farm to north now <i>Works</i>.</p>	<p>No apparent change.</p>
<p>1970 To 1978</p>	<p>Continuing development extending from the south west to the north west now abuts Scamps Hill adjacent to the north west corner of the site.</p> <p>Within the adjacent farm some additional small buildings appear and also <i>Tennis Courts</i>.</p> <p>Pond area adjacent to the farm buildings no longer identified.</p> <p>Works to the north no longer recorded.</p>	
<p>1993 To 1994 (1 to 2,500 only and partial coverage)</p>	<p>Little changed.</p>	<p>No apparent change.</p>
<p>1999 (aerial)</p>	<p>Site of former laundry and garages now developed for housing.</p>	<p>Short internal field boundary has disappeared to the west.</p> <p>Also trees identified within the field areas to the west and to external boundaries merging into the woodland to the north east.</p>

<p>2000 To 2006 (1: 10,000 only)</p>	<p>Provides more detail including identification of drain, watercourse and river features.</p> <p>Watercourse to the west boundary picks up the system to south east some 0.75km to the north east then meanders alongside the route of the River Ouse to which it ultimately combines .</p>	<p>No apparent change.</p>
<p>2020</p>	<p>Ref. 2.0.</p>	<p>Ref. 2.0.</p>

3.3 Site Geology and Hydrogeology

3.3.1 Reference to geological mapping identifies that the site is free of Superficial Deposits with the possible exception of a ribbon of alluvium (clay, silt sand and gravel) associated with the watercourse to the west boundary.

Bedrock comprising interbedded sandstone and siltstone of the Upper Tunbridge Wells Sand is mapped as immediately underlying the site and is likely to be weathered at surface.

3.3.2 Bedrock Aquifer designation is given as Secondary Aquifer-A.

3.3.3 The site is not located within a Source Protection Zone.

3.4 Estimated Soil Chemistry

3.4.1 Estimated background concentrations for the following metals have been provided;

- Arsenic 15-25mg/kg
- Cadmium < 1.8mg/kg
- Chromium 60-90mg/kg
- Lead < 100mg/kg
- Nickel 15-30mg/kg

3.4.2 These background levels are not considered as presenting a source of risk to the development.

3.5 Hydrology and Flooding

3.5.1 Mapping identifies ground levels forming a ridge falling south west to north east and falling to the north west and south east across the main body of the site to two separate watercourse networks (Scrase Stream to the north, unnamed watercourse to the south, both main river) which join some 750m to the north east and as noted, ultimately outfall into the River Ouse.

A third system, none main river, is also mapped to the south east boundary.

Various tributaries are noted into these systems with separate systems further to the north west and south east.

- 3.5.2 Reference to the flood mapping identifies that the site is substantially located in a Zone 1 area of flood risk and about 250m to the south west of an extensive area of flood risk Zone 2/Zone 3 associated with the watercourse network to the River Ouse.

Some localised areas of risk are identified associated with the watercourse systems which abut the north west south east boundaries of the site and, with respect to the latter, becoming more extensive in the adjacent woodland.

- 3.5.3 Surface water flood mapping identifies sporadic areas risk within Lindfield and more extensive areas of risk generally linked to the various ditch and watercourse networks.

Again, areas of risk are identified along the north west boundary and to the south east area of the site along the routes of the two watercourses.

- 3.5.4 Reference should be made to the separate Flood Risk Assessment in this regard.

3.6 Discharge Consents

- 3.6.1 There are 15 No. discharge consents mapped as located within 250m of the area of the site but none specifically related to the site nor considered as impacting on the site.

3.7 Pollution Incidents to Controlled Waters

- 3.7.1 There are 2 No. recorded pollution incidents within 250m of the site, both date back to the 1990s and are given as Category 3 – Minor Incident.

3.8 Mining and Extraction

- 3.8.1 The site is not in an area which is affected by coal mining.

- 3.8.2 There are no BGS recorded mineral sites recorded within 250m of the site.

3.9 Landfill and Waste Sites

- 3.9.1 There are 4 No. recorded entries for landfill sites within 250m of the site.

These all relate to the same location described separately as Old Sewage Works with no description of waste, and as Easton Road with waste given as commercial, household and special waste dating from 1945 to 1972.

These correlate with the sewage works and works identified on historic mapping and evidence of which had disappeared by the 1970s.

3.10 Contaminated Land Issues

- 3.10.1 In December 2020 Mid Sussex District Council Environmental Health were not aware of any issues affecting the site and identified historical uses surrounding the site which had been picked up above. Their latest response has not raised any further matters.

3.11 Contemporary Trade Directory and Fuel Station Entries

3.11.1 There are 12 No. recorded Contemporary Trade Directory Entries within 250m of the site of which 10 No. are inactive, 2 No. remain active and none of which are considered as presenting a risk to the development of the site.

3.11.2 There are no Fuel Station entries within 250m of the site.

3.12 Hazardous Ground Gas

3.12.1 The historic landfill site presents a source of risk.

3.12.2 Reference to *BRE Radon – Guidance on Protective Measures for New Buildings* identifies that the site lies in an area which is not at risk from radon and protection measures are not therefore required.

3.12.3 On this basis, the risk to the development relating to landfill gas needs to be addressed but that from radon can be discounted.

3.13 Previous Investigation Data

3.13.1 Reference to a 1989 borehole log at the west corner of the site identifies very sandy clay to a depth of 2m.

4.0 PRELIMINARY RISK ASSESSMENT

4.1 Potential Sources of Contamination

4.1.1 From a review of the Desk Study stage of the work and the potential sources of environmental risk identified relate to;

- Adjacent landfill
- Possible backfilled pond areas

Sections 4.1, 4.2 and 4.3 set out the general potential issues which can impact on a site of this nature. Section 4.4 addresses this specific site.

4.1.2 Any potential contaminants are likely to be entrained within the made ground and could potentially relate to the following determinands;

- Elements which could pose a risk to human health and/or controlled water - arsenic, cadmium, chromium VI, lead, mercury, nickel, nitrogen, selenium.
- Potentially phytotoxic elements - copper, zinc.
- Inorganic chemicals which could pose a risk to human health controlled water and/or buildings - cyanide, soluble nitrate, sulphate, sulphur.
- Other inorganic contamination - asbestos, pH conditions.
- Organic contaminants, which could pose a risk to human health and/or controlled water - polyaromatic hydrocarbons (PAH) and total petroleum hydrocarbons (TPH), polychlorinated biphenols (PCB), solvents/ SVOCs.

4.2 Potential Receptors

4.2.1 There are a number of receptors that could be affected by potential onsite sources of contamination, associated with development of a site. These are;

- Groundwater
- Surface Water
- Development workers exposed during groundworks
- Adjacent site users during development works, possibly exposed to soil particles
- Future end users exposed to soil in garden/landscaped areas
- Plants exposed to phytotoxic substances in soil or groundwater
- Buildings exposed to aggressive ground conditions.

4.3 Potential Pathways

- 4.3.1 The risk assessment adopted is based on the Source-Pathway-Receptor (SPR) approach where the Source comprises the potential contaminant, the Receptor is a target which may be adversely affected by the Source and the Pathway, the means by which the contaminant may move from the Source to the Receptor.
- 4.3.2 There are a number of potential pathways for sources of contamination to reach sensitive receptors, including direct contact with the soil, air-borne vapours, dust and groundwater.

Contaminants in the soil may also generate leachate, which could potentially reach the aquifer and/or surface water bodies.

4.4 Pollutant Linkages

- 4.4.1 The following table, which represents a site-specific Conceptual Environmental Risk Model (CERM), provides a summary of potential pollution linkages and risks that could be associated with the site, in relation to the proposed residential development.

Source	Pathway	Receptor	Potential Pollution Linkage	Comment
Made Ground: Contaminants Entrained within soil at the site (e.g. toxic/ phytotoxic elements, Extreme pH Conditions hydrocarbons), PCB, SVOC etc.	Skin contact/ ingestion/ inhalation	Construction Workers	Potentially Active - Low Risk	No specific potential sources identified at this stage.
	Skin contact/ ingestion/ inhalation	Site end users	Potentially Active - Low Risk	No specific potential sources identified at this stage.
	Ingestion/ inhalation	Adjacent land users	Potentially Active - Low Risk	No specific potential sources identified at this stage.
	Direct contact /dissolved	Structure.	Potentially Active - Low Risk	No specific potential sources identified at this stage.
	Roots within contaminated soils	Plant growth	Potentially Active - Low Risk	No specific potential sources identified at this stage.
Mobile Contaminants (i.e. leachates, hydrocarbons) within the ground	Leaching into groundwater	Groundwater	Potentially Active - Low Risk	Underlain by a Secondary Aquifer. No specific potential sources identified at this stage.
	As above; with flow through permeable soils	Abstractions	Inactive	The site is not within a Source Protection Zone.
	Migration through Soil	Surface water	Potentially Active - Low Risk	Surface water system identified close to the site. No specific potential sources identified at this stage.
Landfill Gas	Emission From the ground	Construction workers	Potentially Active - Low Risk	Potential source identified from historic landfill to the north west.
	As above penetrating buildings	Site end users	Potentially Active - Low Risk	

Radon	Emissions from the ground	Construction workers	Inactive	The site is not within a radon risk area.
	As above; Penetrating buildings	Site end users		
Hazardous Ground Gasses; originating from organic degradable soils or volatile hydrocarbons	Emission From the ground	Construction workers	Potentially Active - Low Risk	No specific potential sources identified at this stage.
	As above; penetrating unprotected buildings	Site end users	Potentially Active - Low Risk	

4.4.2 In summary, it is considered from review of the source material and the existing setting of the site that the risk of contamination can be considered to be low. Site investigation works are recommended and covered under Section 5.0.

5.0 COMMENT AND RECOMMENDATIONS

5.1 Site Investigation

5.1.1 A Phase 2 Geoenvironmental Assessment (Site Investigation) will be required at the appropriate stage.

5.1.2 A trial pit investigation provides the best means of identifying trench stability for construction purposes and is less susceptible to conclusions on the nature of the underlying ground conditions being distorted by local variations.

However, window sampling holes/boreholes will be required here to facilitate gas monitoring provision to address the potential landfill gas risk, albeit considered low.

On this basis, both stages of the investigation could be run in tandem or, alternatively, window sampling undertaken as a first stage.

5.2 Potential Foundation Requirements and Contamination Issues

5.2.1 Based on this desk study, traditional strip foundations may prove appropriate across the general area of the site.

However, detailed foundation requirements can only be identified once physical site investigation works have been undertaken and soil conditions established and assessed and development levels set.

5.2.2 No specific sources of environmental risk have been identified.

The absence, or otherwise, of any risks and their implications on the development can only be confirmed once physical site investigation works have been undertaken and ground conditions sampled, assessed and tested.

5.3 Surface Water Infiltration

5.3.1 On the basis of this desk study, it is considered that ground conditions are unlikely to be suitable for infiltration based drainage. Any potential should be reviewed in conjunction with the initial investigation works and, if deemed appropriate, infiltration testing undertaken.

Appendix 1: Site Location



NOTES

This drawing is the property of FPCR Environment and Design Ltd and is issued on the condition it is not reproduced, retained or disclosed to any unauthorised person, either wholly or in part without written consent of FPCR Environment and Design Ltd.

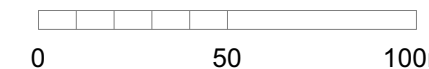
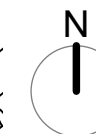
Ordnance Survey material - Crown Copyright. All rights reserved. License Number: 100019980 (Centremapslive.com).



KEY

-  Site Boundary 6.62ha
-  Other Land under Applicant's Control

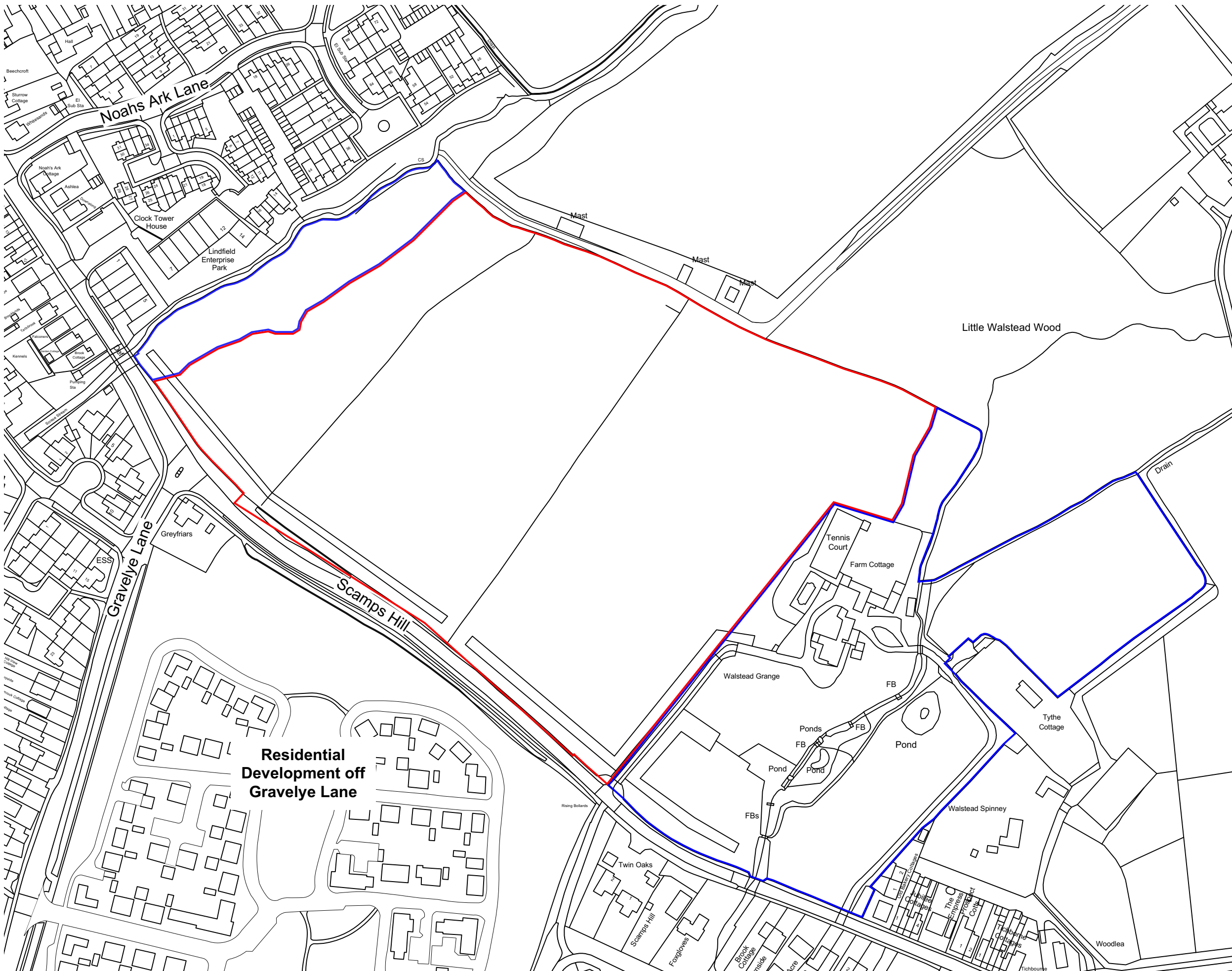

Residential Development off Gravelye Lane

Gladman Developments Ltd.
Land off Scamps Hill
Lindfield

LOCATION PLAN

1:2000 @ A3
5th February 2024 KAD / KMN
9432-L-06 rev **D**

masterplanning
 environmental assessment
 landscape design
 urban design
 ecology
 architecture
 arboriculture

FPCR Environment and Design Ltd
 Lockington Hall
 Lockington
 Derby DE74 2RH

t: 01509 672772
 f: 01509 674565
 e: mail@fpcr.co.uk
 w: www.fpcr.co.uk



Appendix 2: Historical, Geological and Environmental Setting

Appendix 2A: Envirocheck Report

Index Map

For ease of identification, your site and buffer have been split into Slices, Segments and Quadrants. These are illustrated on the Index Map opposite and explained further below.

Slice

Each slice represents a 1:10,000 plot area (2.7km x 2.7km) for your site and buffer. A large site and buffer may be made up of several slices (represented by a red outline), that are referenced by letters of the alphabet, starting from the bottom left corner of the slice "grid". This grid does not relate to National Grid lines but is designed to give best fit over the site and buffer.

Segment

A segment represents a 1:2,500 plot area. Segments that have plot files associated with them are shown in dark green, others in light blue. These are numbered from the bottom left hand corner within each slice.

Quadrant

A quadrant is a quarter of a segment. These are labelled as NW, NE, SW, SE and are referenced in the datasheet to allow features to be quickly located on plots. Therefore a feature that has a quadrant reference of A7NW will be in Slice A, Segment 7 and the NW Quadrant.

A selection of organisations who provide data within this report:



Envirocheck reports are compiled from 136 different sources of data.

Client Details

Mr J Lees, Lees Roxburgh Ltd, The Genesis Centre, Science Park South, Birchwood, Warrington, WA3 7BH

Order Details

Order Number: 334357177_1_1
 Customer Ref: 6534
 National Grid Reference: 535240, 124870
 Site Area (Ha): 6.63
 Search Buffer (m): 1000

Site Details

Scamps Hill, Lindfield, Haywards Heath, RH16 2GL

Full Terms and Conditions can be found on the following link:
<http://www.landmarkinfo.co.uk/Terms/Show/515>

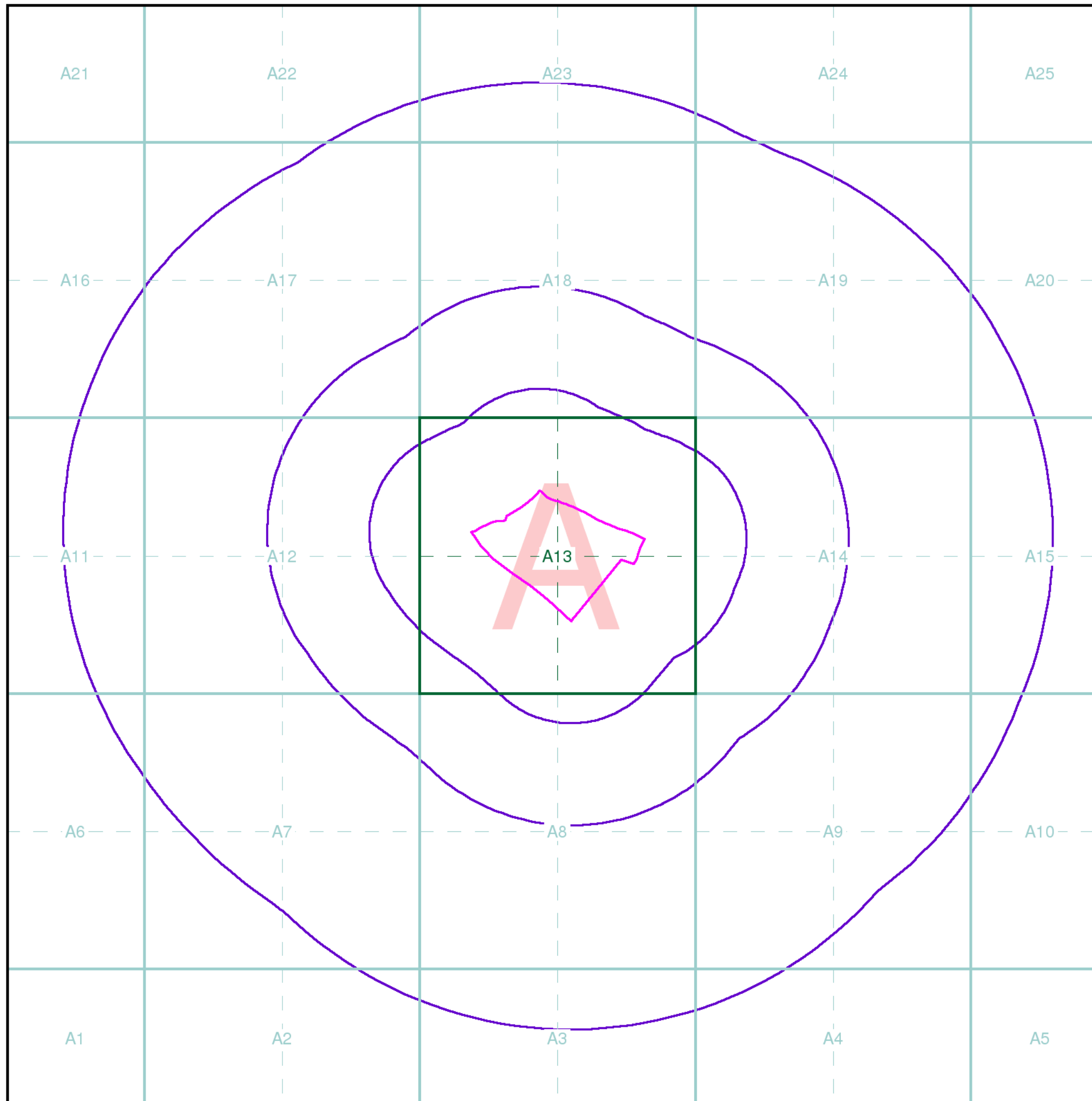

Historical Mapping & Photography included:

Mapping Type	Scale	Date	Pg
Sussex	1:10,560	1879	2
Sussex	1:10,560	1899	3
Sussex	1:10,560	1912	4
Sussex	1:10,560	1912	5
Sussex	1:10,560	1938 - 1950	6
Historical Aerial Photography	1:10,560	1947	7
Ordnance Survey Plan	1:10,000	1961 - 1963	8
Ordnance Survey Plan	1:10,000	1969	9
Ordnance Survey Plan	1:10,000	1974 - 1978	10
Ordnance Survey Plan	1:10,000	1974	11
Ordnance Survey Plan	1:10,000	1992 - 1993	12
10K Raster Mapping	1:10,000	2000	13
10K Raster Mapping	1:10,000	2006	14
VectorMap Local	1:10,000	2023	15

Historical Mapping Legends

Ordnance Survey County Series 1:10,560

- Gravel Pit
- Sand Pit
- Other Pits
- Quarry
- Shingle
- Orchard
- Osiers
- Reeds
- Marsh
- Mixed Wood
- Deciduous
- Brushwood
- Fir
- Furze
- Rough Pasture
- Arrow denotes flow of water
- Trigonometrical Station
- Site of Antiquities
- Bench Mark
- Pump, Guide Post, Signal Post
- Well, Spring, Boundary Post
- Surface Level
- Sketched Contour
- Instrumental Contour
- Main Roads (Fenced/Un-Fenced)
- Minor Roads (Fenced/Un-Fenced)
- Sunken Road
- Raised Road
- Road over Railway
- Railway over River
- Railway over Road
- Level Crossing
- Road over River or Canal
- Road over Stream
- Road over Stream
- County Boundary (Geographical)
- County & Civil Parish Boundary
- Administrative County & Civil Parish Boundary
- County Borough Boundary (England)
- County Burgh Boundary (Scotland)
- Rural District Boundary
- Civil Parish Boundary

Ordnance Survey Plan 1:10,000

- Chalk Pit, Clay Pit or Quarry
- Gravel Pit
- Sand Pit
- Disused Pit or Quarry
- Refuse or Slag Heap
- Lake, Loch or Pond
- Dunes
- Boulders
- Coniferous Trees
- Non-Coniferous Trees
- Orchard
- Scrub
- Coppice
- Bracken
- Heath
- Rough Grassland
- Marsh
- Reeds
- Saltings
- Building
- Glasshouse
- Sloping Masonry
- Pylon
- Electricity Transmission Line
- Pole
- Cutting
- Embankment
- Standard Gauge Multiple Track
- Standard Gauge Single Track
- Siding, Tramway or Mineral Line
- Narrow Gauge
- Geographical County
- Administrative County, County Borough or County of City
- Municipal Borough, Urban or Rural District, Burgh or District Council
- Borough, Burgh or County Constituency
- Civil Parish
- BP, BS: Boundary Post or Stone
- Ch: Church
- CH: Club House
- F E Sta: Fire Engine Station
- FB: Foot Bridge
- Fn: Fountain
- GP: Guide Post
- MP: Mile Post
- MS: Mile Stone
- Pol Sta: Police Station
- PO: Post Office
- PC: Public Convenience
- PH: Public House
- SB: Signal Box
- Spr: Spring
- TCB: Telephone Call Box
- TCP: Telephone Call Post
- W: Well

1:10,000 Raster Mapping

- Gravel Pit
- Refuse tip or slag heap
- Rock
- Rock (scattered)
- Boulders
- Boulders (scattered)
- Shingle
- Mud
- Mud
- Sand
- Sand Pit
- Slopes
- Top of cliff
- General detail
- Underground detail
- Overhead detail
- Narrow gauge railway
- Multi-track railway
- Single track railway
- County boundary (England only)
- Civil, parish or community boundary
- District, Unitary, Metropolitan, London Borough boundary
- Constituency boundary
- Area of wooded vegetation
- Non-coniferous trees
- Non-coniferous trees (scattered)
- Coniferous trees
- Coniferous trees (scattered)
- Positioned tree
- Orchard
- Coppice or Osiers
- Rough Grassland
- Heath
- Scrub
- Marsh, Salt Marsh or Reeds
- Water feature
- Flow arrows
- MHW(S) Mean high water (springs)
- MLW(S) Mean low water (springs)
- Telephone line (where shown)
- Electricity transmission line (with poles)
- Bench mark (where shown)
- Triangulation station
- Point feature (e.g. Guide Post or Mile Stone)
- Pylon, flare stack or lighting tower
- Site of (antiquity)
- Glasshouse
- General Building
- Important Building

Historical Map - Slice A

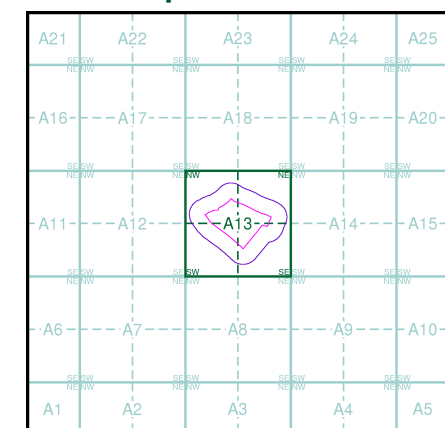

Order Details

Order Number: 334357177_1_1
 Customer Ref: 6534
 National Grid Reference: 535240, 124870
 Slice: A
 Site Area (Ha): 6.63
 Search Buffer (m): 1000

Site Details

Scamps Hill, Lindfield, Haywards Heath, RH16 2GL

The historical maps shown were reproduced from maps predominantly held at the scale adopted for England, Wales and Scotland in the 1840's. In 1854 the 1:2,500 scale was adopted for mapping urban areas; these maps were used to update the 1:10,560 maps. The published date given therefore is often some years later than the surveyed date. Before 1938, all OS maps were based on the Cassini Projection, with independent surveys of a single county or group of counties, giving rise to significant inaccuracies in outlying areas. In the late 1940's, a Provisional Edition was produced, which updated the 1:10,560 mapping from a number of sources. The maps appear unfinished - with all military camps and other strategic sites removed. These maps were initially overprinted with the National Grid. In 1970, the first 1:10,000 maps were produced using the Transverse Mercator Projection. The revision process continued until recently, with new editions appearing every 10 years or so for urban areas.

Map Name(s) and Date(s)

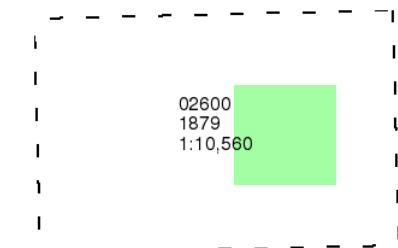

Historical Map - Slice A

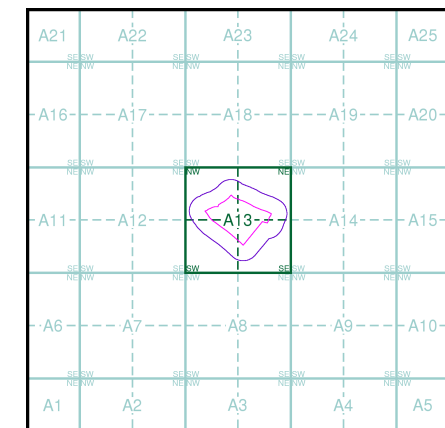

Order Details

Order Number: 334357177_1_1
Customer Ref: 6534
National Grid Reference: 535240, 124870
Slice: A
Site Area (Ha): 6.63
Search Buffer (m): 1000

Site Details

Scamps Hill, Lindfield, Haywards Heath, RH16 2GL

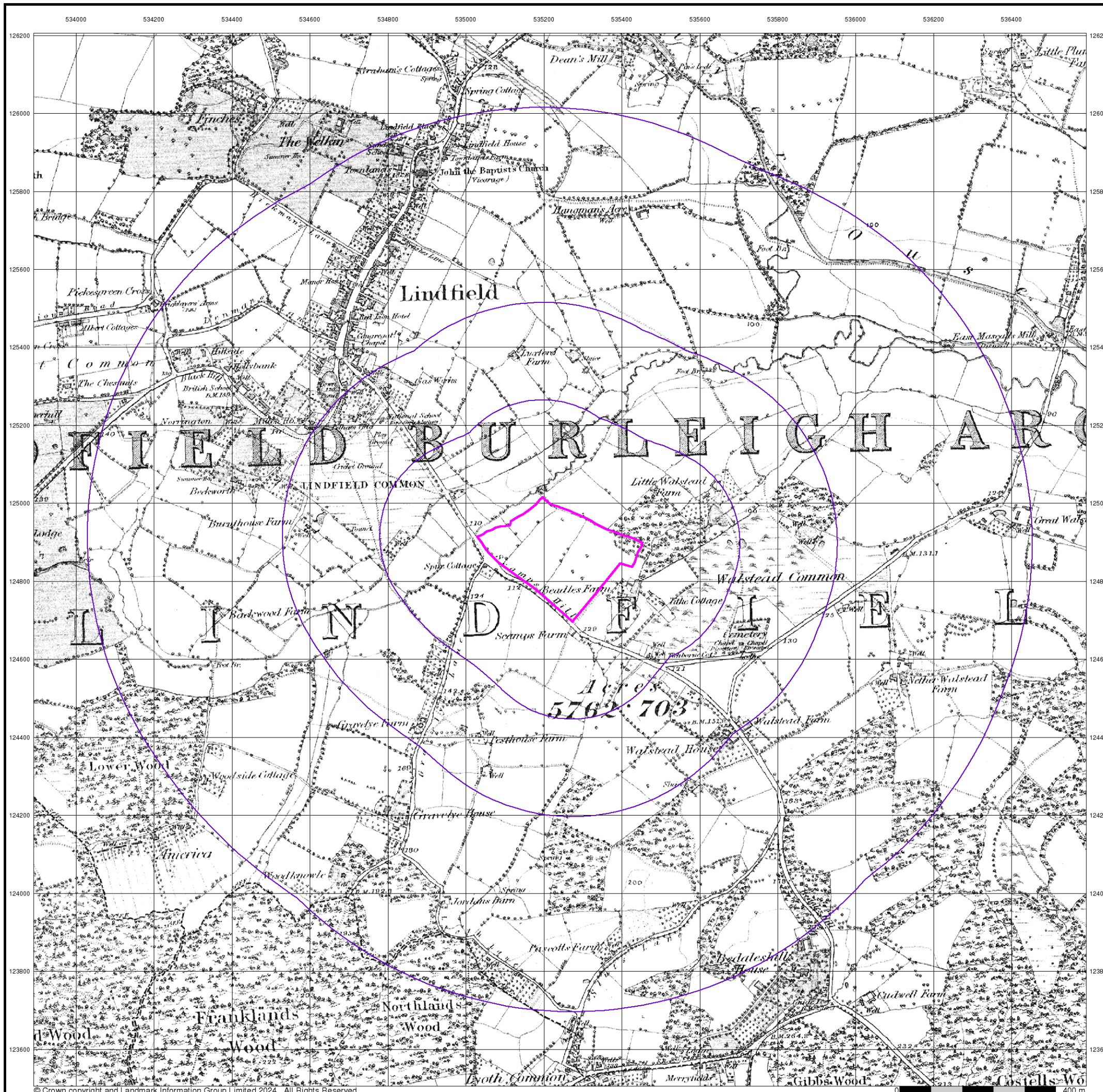

Sussex

Published 1899

Source map scale - 1:10,560

The historical maps shown were reproduced from maps predominantly held at the scale adopted for England, Wales and Scotland in the 1840's. In 1854 the 1:2,500 scale was adopted for mapping urban areas; these maps were used to update the 1:10,560 maps. The published date given therefore is often some years later than the surveyed date. Before 1938, all OS maps were based on the Cassini Projection, with independent surveys of a single county or group of counties, giving rise to significant inaccuracies in outlying areas. In the late 1940's, a Provisional Edition was produced, which updated the 1:10,560 mapping from a number of sources. The maps appear unfinished - with all military camps and other strategic sites removed. These maps were initially overprinted with the National Grid. In 1970, the first 1:10,000 maps were produced using the Transverse Mercator Projection. The revision process continued until recently, with new editions appearing every 10 years or so for urban areas.

Map Name(s) and Date(s)

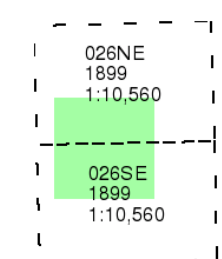

Historical Map - Slice A

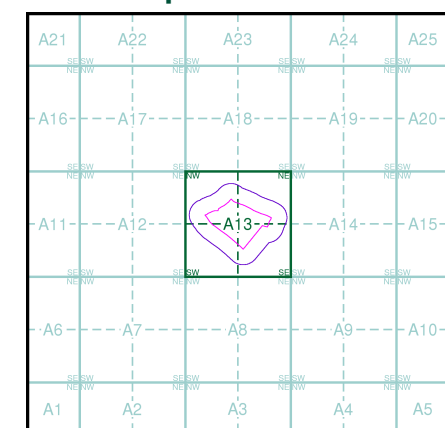

Order Details

Order Number: 334357177_1_1
 Customer Ref: 6534
 National Grid Reference: 535240, 124870
 Slice: A
 Site Area (Ha): 6.63
 Search Buffer (m): 1000

Site Details

Scamps Hill, Lindfield, Haywards Heath, RH16 2GL

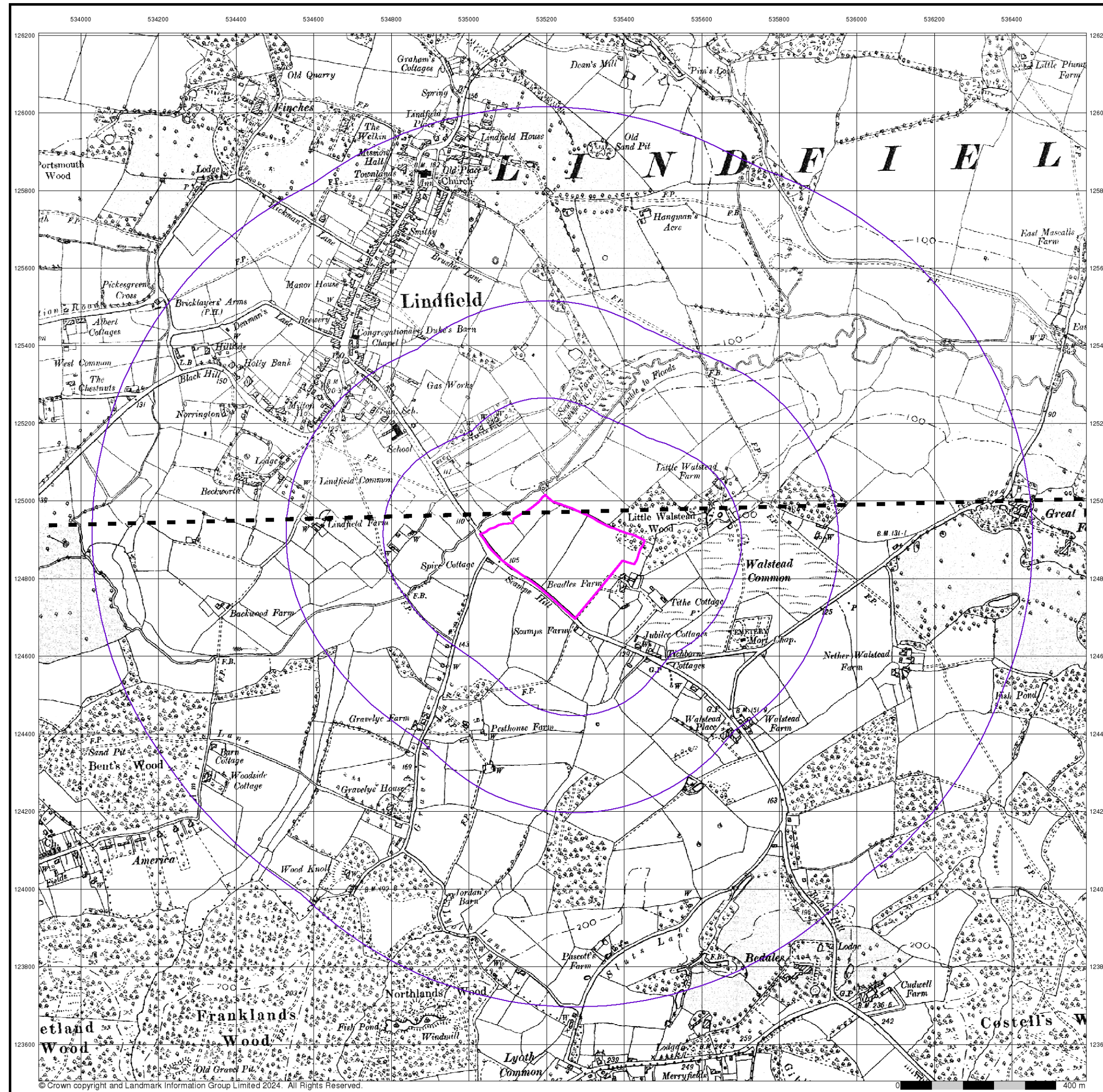

Sussex

Published 1912

Source map scale - 1:10,560

The historical maps shown were reproduced from maps predominantly held at the scale adopted for England, Wales and Scotland in the 1840's. In 1854 the 1:2,500 scale was adopted for mapping urban areas; these maps were used to update the 1:10,560 maps. The published date given therefore is often some years later than the surveyed date. Before 1938, all OS maps were based on the Cassini Projection, with independent surveys of a single county or group of counties, giving rise to significant inaccuracies in outlying areas. In the late 1940's, a Provisional Edition was produced, which updated the 1:10,560 mapping from a number of sources. The maps appear unfinished - with all military camps and other strategic sites removed. These maps were initially overprinted with the National Grid. In 1970, the first 1:10,000 maps were produced using the Transverse Mercator Projection. The revision process continued until recently, with new editions appearing every 10 years or so for urban areas.

Map Name(s) and Date(s)

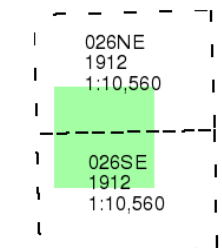

Historical Map - Slice A

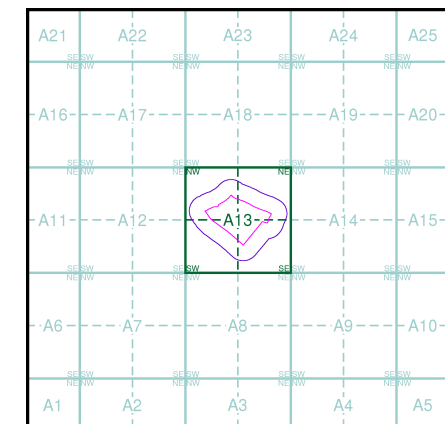

Order Details

Order Number: 334357177_1_1
 Customer Ref: 6534
 National Grid Reference: 535240, 124870
 Slice: A
 Site Area (Ha): 6.63
 Search Buffer (m): 1000

Site Details

Scamps Hill, Lindfield, Haywards Heath, RH16 2GL

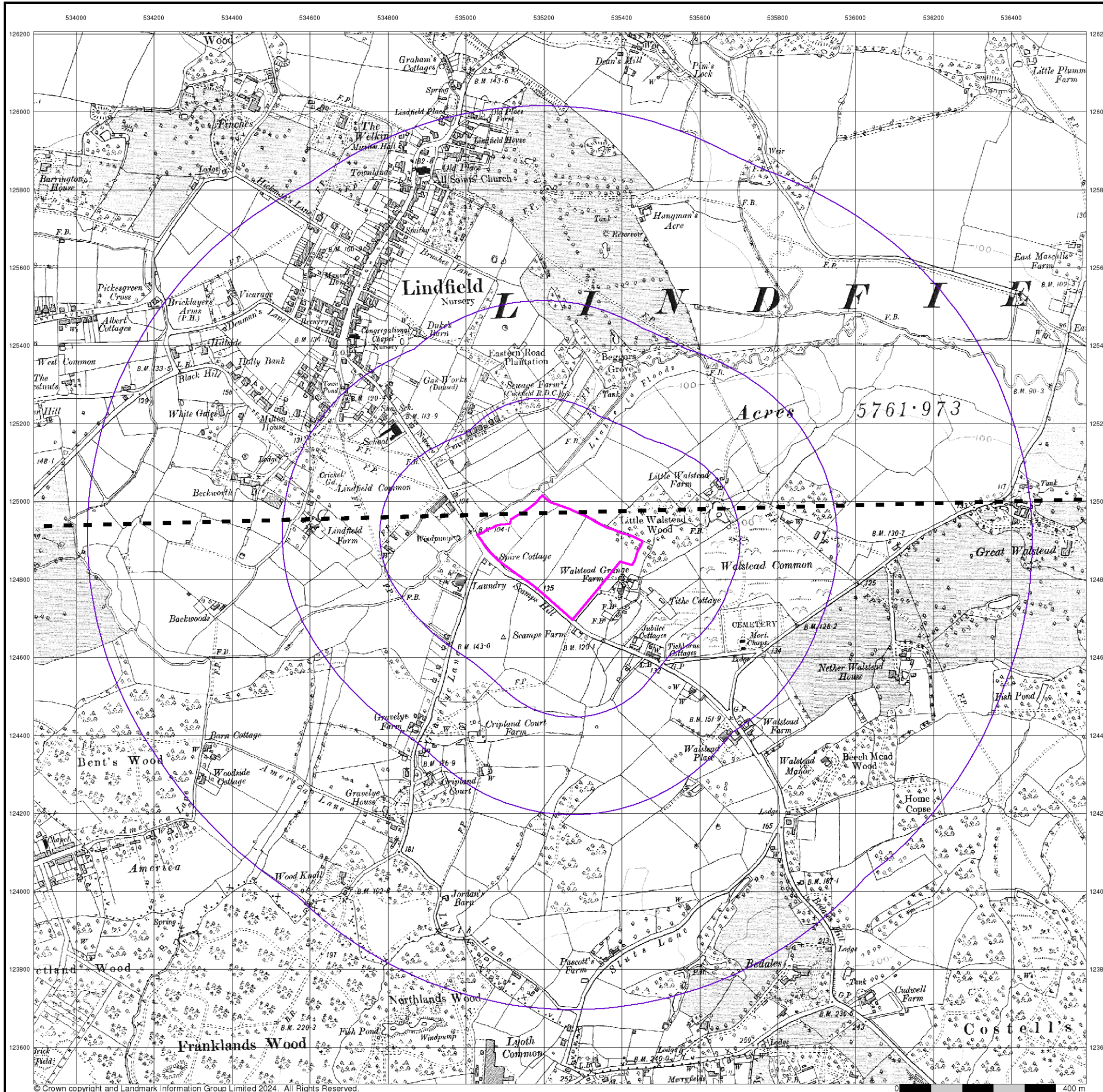

Sussex

Published 1912

Source map scale - 1:10,560

The historical maps shown were reproduced from maps predominantly held at the scale adopted for England, Wales and Scotland in the 1840's. In 1854 the 1:2,500 scale was adopted for mapping urban areas; these maps were used to update the 1:10,560 maps. The published date given therefore is often some years later than the surveyed date. Before 1938, all OS maps were based on the Cassini Projection, with independent surveys of a single county or group of counties, giving rise to significant inaccuracies in outlying areas. In the late 1940's, a Provisional Edition was produced, which updated the 1:10,560 mapping from a number of sources. The maps appear unfinished - with all military camps and other strategic sites removed. These maps were initially overprinted with the National Grid. In 1970, the first 1:10,000 maps were produced using the Transverse Mercator Projection. The revision process continued until recently, with new editions appearing every 10 years or so for urban areas.

Map Name(s) and Date(s)

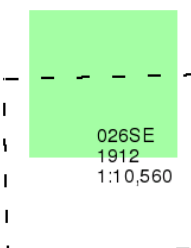

Historical Map - Slice A

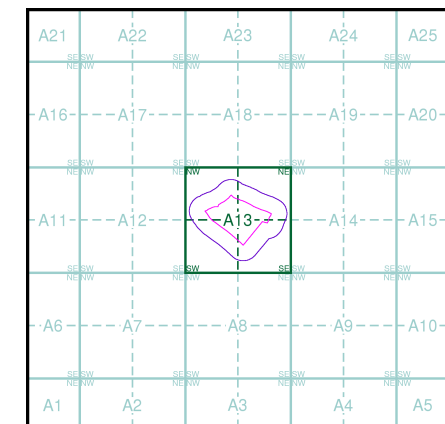

Order Details

Order Number: 334357177_1_1
Customer Ref: 6534
National Grid Reference: 535240, 124870
Slice: A
Site Area (Ha): 6.63
Search Buffer (m): 1000

Site Details

Scamps Hill, Lindfield, Haywards Heath, RH16 2GL

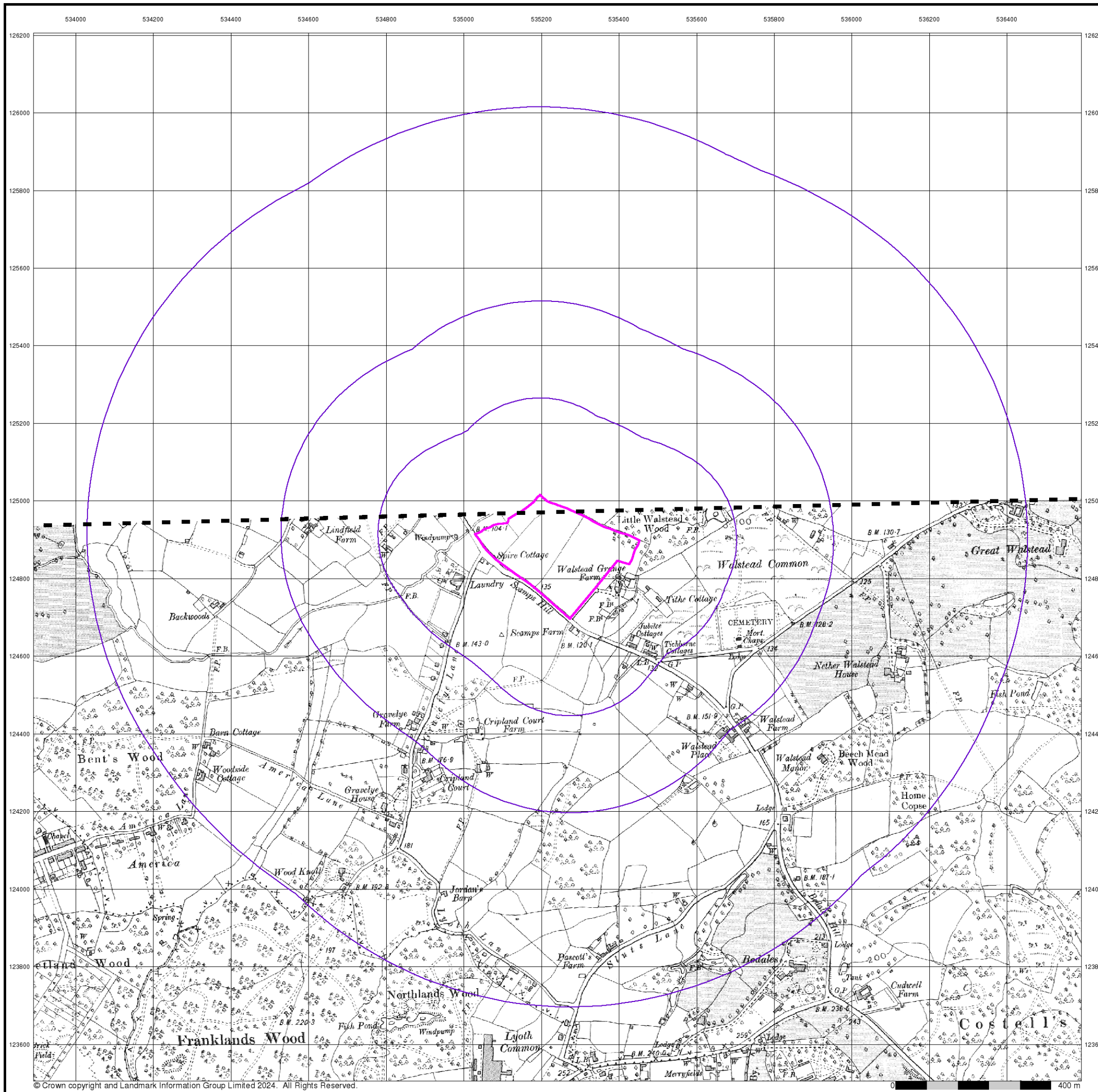

The historical maps shown were reproduced from maps predominantly held at the scale adopted for England, Wales and Scotland in the 1840's. In 1854 the 1:2,500 scale was adopted for mapping urban areas; these maps were used to update the 1:10,560 maps. The published date given therefore is often some years later than the surveyed date. Before 1938, all OS maps were based on the Cassini Projection, with independent surveys of a single county or group of counties, giving rise to significant inaccuracies in outlying areas. In the late 1940's, a Provisional Edition was produced, which updated the 1:10,560 mapping from a number of sources. The maps appear unfinished - with all military camps and other strategic sites removed. These maps were initially overprinted with the National Grid. In 1970, the first 1:10,000 maps were produced using the Transverse Mercator Projection. The revision process continued until recently, with new editions appearing every 10 years or so for urban areas.

Map Name(s) and Date(s)

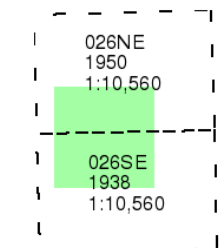

Historical Map - Slice A

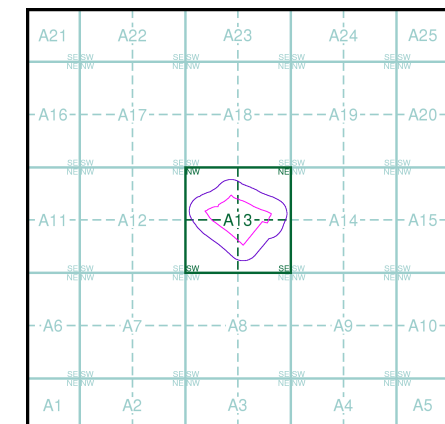

Order Details

Order Number: 334357177_1_1
 Customer Ref: 6534
 National Grid Reference: 535240, 124870
 Slice: A
 Site Area (Ha): 6.63
 Search Buffer (m): 1000

Site Details

Scamps Hill, Lindfield, Haywards Heath, RH16 2GL

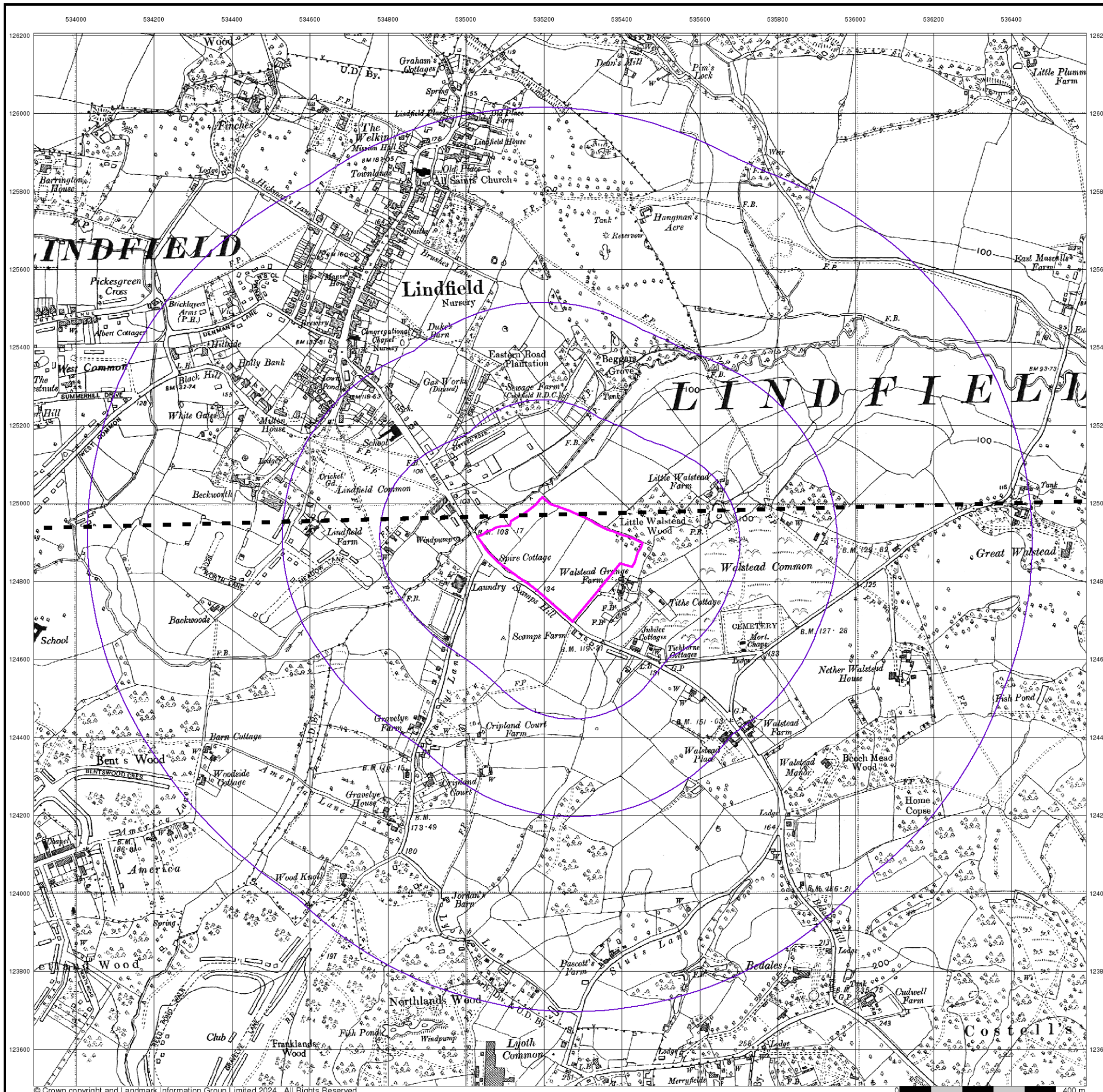

Ordnance Survey Plan

Published 1961 - 1963

Source map scale - 1:10,000

The historical maps shown were reproduced from maps predominantly held at the scale adopted for England, Wales and Scotland in the 1840's. In 1854 the 1:2,500 scale was adopted for mapping urban areas; these maps were used to update the 1:10,560 maps. The published date given therefore is often some years later than the surveyed date. Before 1938, all OS maps were based on the Cassini Projection, with independent surveys of a single county or group of counties, giving rise to significant inaccuracies in outlying areas. In the late 1940's, a Provisional Edition was produced, which updated the 1:10,560 mapping from a number of sources. The maps appear unfinished - with all military camps and other strategic sites removed. These maps were initially overprinted with the National Grid. In 1970, the first 1:10,000 maps were produced using the Transverse Mercator Projection. The revision process continued until recently, with new editions appearing every 10 years or so for urban areas.

Map Name(s) and Date(s)

TQ32NW	TQ32NE
1963	1961
1:10,560	1:10,560
TQ32SW	TQ32SE
1963	1961
1:10,560	1:10,560

Historical Map - Slice A

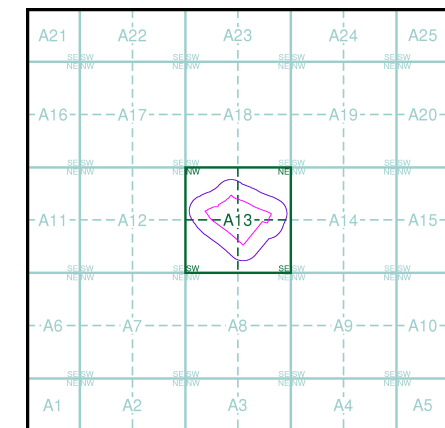

Order Details

Order Number: 334357177_1_1
 Customer Ref: 6534
 National Grid Reference: 535240, 124870
 Slice: A
 Site Area (Ha): 6.63
 Search Buffer (m): 1000

Site Details

Scamps Hill, Lindfield, Haywards Heath, RH16 2GL

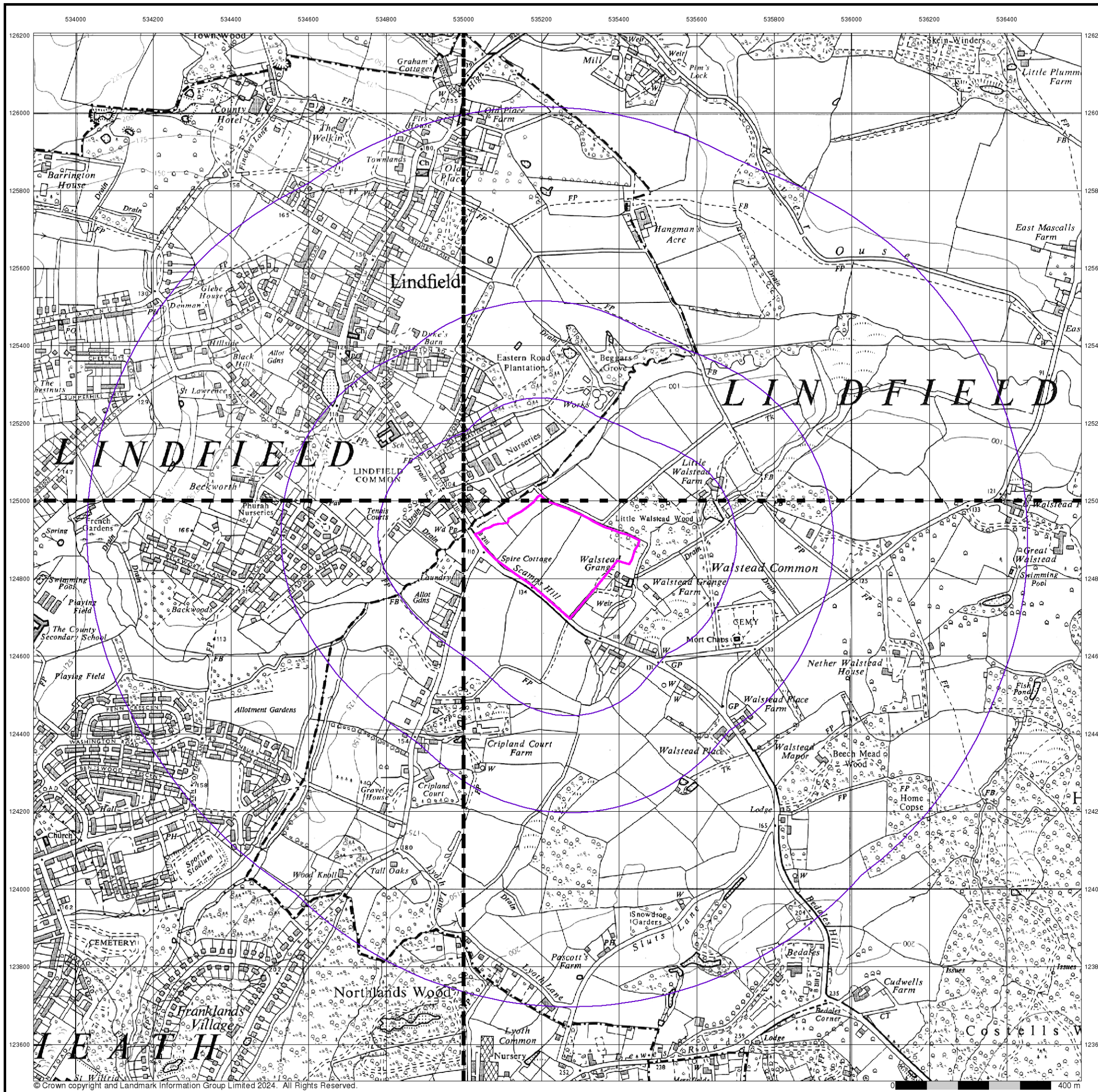

Ordnance Survey Plan

Published 1969

Source map scale - 1:10,000

The historical maps shown were reproduced from maps predominantly held at the scale adopted for England, Wales and Scotland in the 1840's. In 1854 the 1:2,500 scale was adopted for mapping urban areas; these maps were used to update the 1:10,560 maps. The published date given therefore is often some years later than the surveyed date. Before 1938, all OS maps were based on the Cassini Projection, with independent surveys of a single county or group of counties, giving rise to significant inaccuracies in outlying areas. In the late 1940's, a Provisional Edition was produced, which updated the 1:10,560 mapping from a number of sources. The maps appear unfinished - with all military camps and other strategic sites removed. These maps were initially overprinted with the National Grid. In 1970, the first 1:10,000 maps were produced using the Transverse Mercator Projection. The revision process continued until recently, with new editions appearing every 10 years or so for urban areas.

Map Name(s) and Date(s)

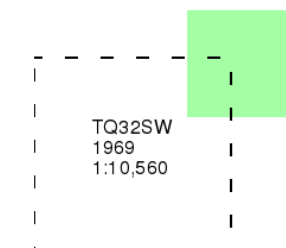

Historical Map - Slice A

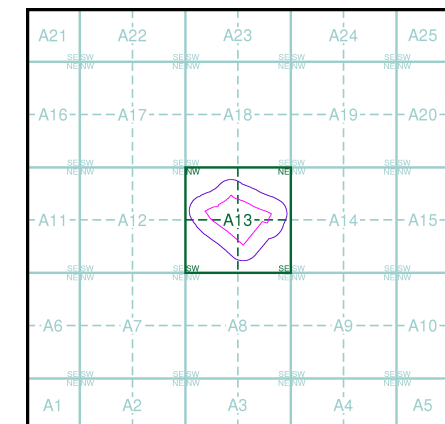

Order Details

Order Number: 334357177_1_1
Customer Ref: 6534
National Grid Reference: 535240, 124870
Slice: A
Site Area (Ha): 6.63
Search Buffer (m): 1000

Site Details

Scamps Hill, Lindfield, Haywards Heath, RH16 2GL

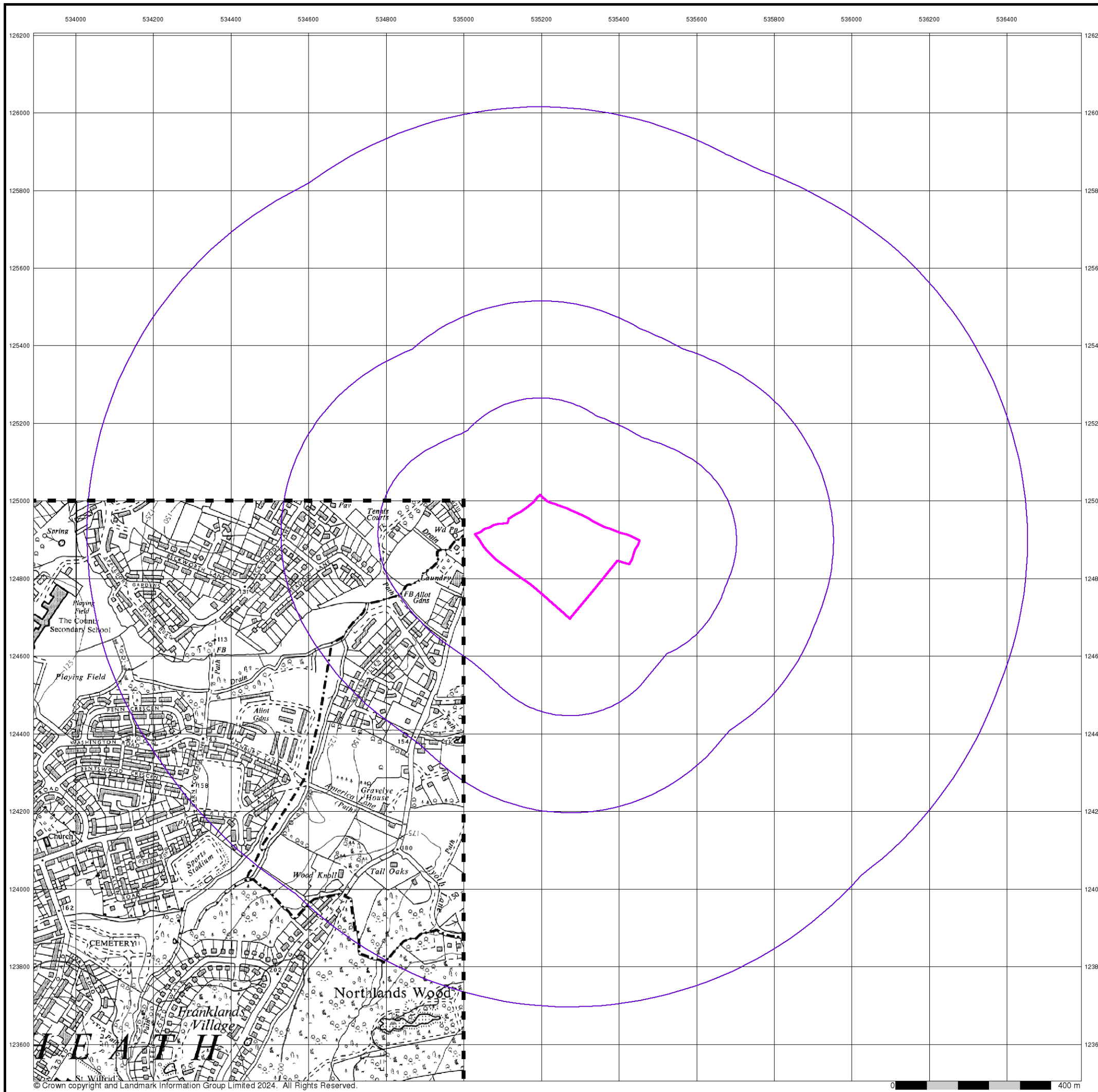

Ordnance Survey Plan

Published 1974 - 1978

Source map scale - 1:10,000

The historical maps shown were reproduced from maps predominantly held at the scale adopted for England, Wales and Scotland in the 1840's. In 1854 the 1:2,500 scale was adopted for mapping urban areas; these maps were used to update the 1:10,560 maps. The published date given therefore is often some years later than the surveyed date. Before 1938, all OS maps were based on the Cassini Projection, with independent surveys of a single county or group of counties, giving rise to significant inaccuracies in outlying areas. In the late 1940's, a Provisional Edition was produced, which updated the 1:10,560 mapping from a number of sources. The maps appear unfinished - with all military camps and other strategic sites removed. These maps were initially overprinted with the National Grid. In 1970, the first 1:10,000 maps were produced using the Transverse Mercator Projection. The revision process continued until recently, with new editions appearing every 10 years or so for urban areas.

Map Name(s) and Date(s)

TQ32NW	TQ32NE
1974	1976
1:10,000	1:10,000
TQ32SW	TQ32SE
1978	1975
1:10,000	1:10,000

Historical Map - Slice A

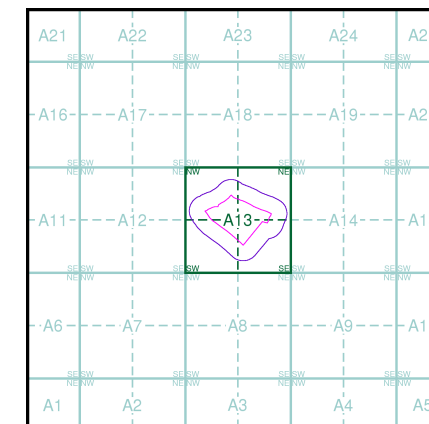

Order Details

Order Number: 334357177_1_1
 Customer Ref: 6534
 National Grid Reference: 535240, 124870
 Slice: A
 Site Area (Ha): 6.63
 Search Buffer (m): 1000

Site Details

Scamps Hill, Lindfield, Haywards Heath, RH16 2GL



Ordnance Survey Plan

Published 1974

Source map scale - 1:10,000

The historical maps shown were reproduced from maps predominantly held at the scale adopted for England, Wales and Scotland in the 1840's. In 1854 the 1:2,500 scale was adopted for mapping urban areas; these maps were used to update the 1:10,560 maps. The published date given therefore is often some years later than the surveyed date. Before 1938, all OS maps were based on the Cassini Projection, with independent surveys of a single county or group of counties, giving rise to significant inaccuracies in outlying areas. In the late 1940's, a Provisional Edition was produced, which updated the 1:10,560 mapping from a number of sources. The maps appear unfinished - with all military camps and other strategic sites removed. These maps were initially overprinted with the National Grid. In 1970, the first 1:10,000 maps were produced using the Transverse Mercator Projection. The revision process continued until recently, with new editions appearing every 10 years or so for urban areas.

Map Name(s) and Date(s)

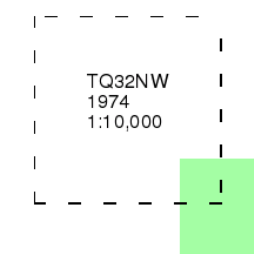

Historical Map - Slice A

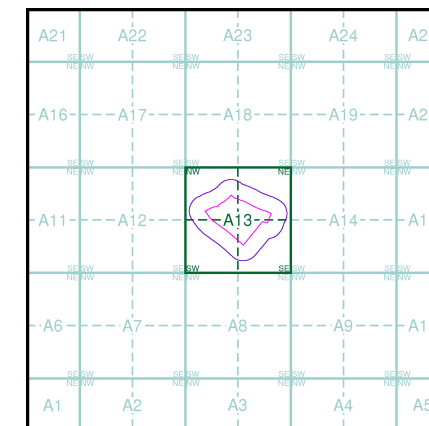

Order Details

Order Number: 334357177_1_1
Customer Ref: 6534
National Grid Reference: 535240, 124870
Slice: A
Site Area (Ha): 6.63
Search Buffer (m): 1000

Site Details

Scamps Hill, Lindfield, Haywards Heath, RH16 2GL

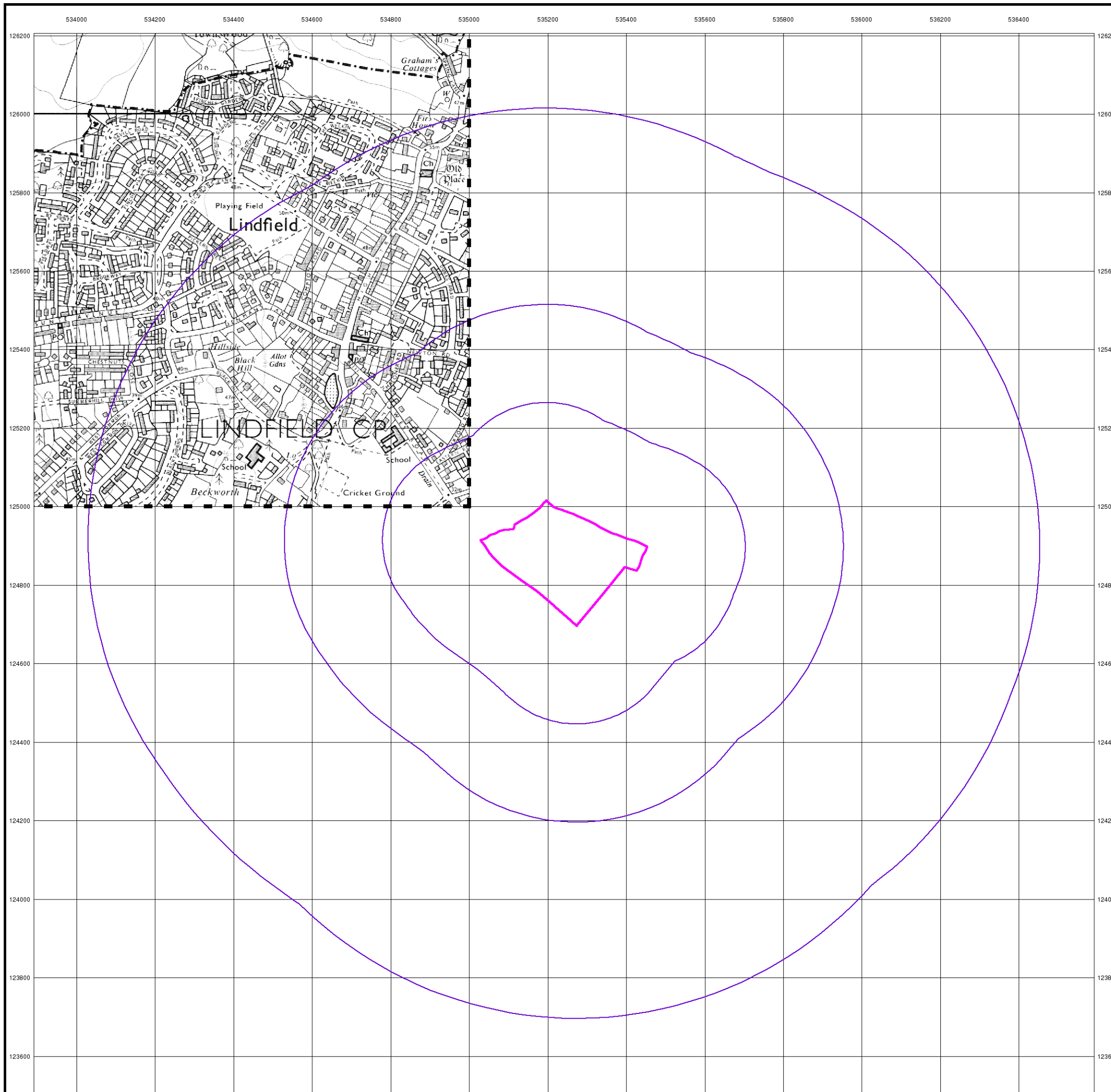

Ordnance Survey Plan

Published 1992 - 1993

Source map scale - 1:10,000

The historical maps shown were reproduced from maps predominantly held at the scale adopted for England, Wales and Scotland in the 1840's. In 1854 the 1:2,500 scale was adopted for mapping urban areas; these maps were used to update the 1:10,560 maps. The published date given therefore is often some years later than the surveyed date. Before 1938, all OS maps were based on the Cassini Projection, with independent surveys of a single county or group of counties, giving rise to significant inaccuracies in outlying areas. In the late 1940's, a Provisional Edition was produced, which updated the 1:10,560 mapping from a number of sources. The maps appear unfinished - with all military camps and other strategic sites removed. These maps were initially overprinted with the National Grid. In 1970, the first 1:10,000 maps were produced using the Transverse Mercator Projection. The revision process continued until recently, with new editions appearing every 10 years or so for urban areas.

Map Name(s) and Date(s)

TQ32NW	1993	1:10,000
TQ32SW	1992	1:10,000

Historical Map - Slice A

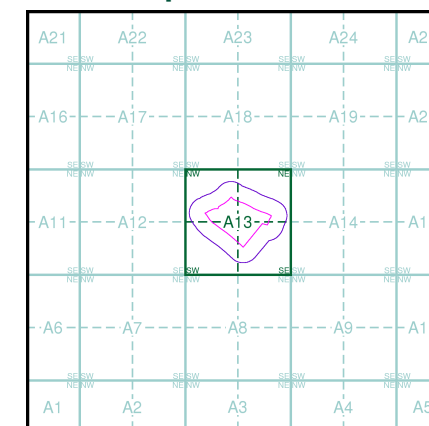

Order Details

Order Number: 334357177_1_1
 Customer Ref: 6534
 National Grid Reference: 535240, 124870
 Slice: A
 Site Area (Ha): 6.63
 Search Buffer (m): 1000

Site Details

Scamps Hill, Lindfield, Haywards Heath, RH16 2GL



10k Raster Mapping

Published 2000

Source map scale - 1:10,000

The historical maps shown were produced from the Ordnance Survey's 1:10,000 colour raster mapping. These maps are derived from Landplan which replaced the old 1:10,000 maps originally published in 1970. The data is highly detailed showing buildings, fences and field boundaries as well as all roads, tracks and paths. Road names are also included together with the relevant road number and classification. Boundary information depiction includes county, unitary authority, district, civil parish and constituency.

Map Name(s) and Date(s)

TQ32NW	TQ32NE
2000	2000
1:10,000	1:10,000
TQ32SW	TQ32SE
2000	2000
1:10,000	1:10,000

Historical Map - Slice A

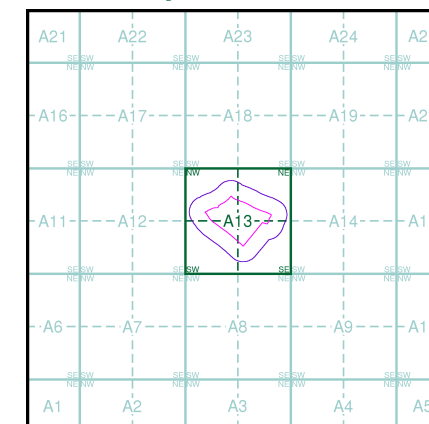

Order Details

Order Number: 334357177_1_1
 Customer Ref: 6534
 National Grid Reference: 535240, 124870
 Slice: A
 Site Area (Ha): 6.63
 Search Buffer (m): 1000

Site Details

Scamps Hill, Lindfield, Haywards Heath, RH16 2GL



© Crown copyright. All Rights Reserved. Licence Number 100022432.

10k Raster Mapping

Published 2006

Source map scale - 1:10,000

The historical maps shown were produced from the Ordnance Survey's 1:10,000 colour raster mapping. These maps are derived from Landplan which replaced the old 1:10,000 maps originally published in 1970. The data is highly detailed showing buildings, fences and field boundaries as well as all roads, tracks and paths. Road names are also included together with the relevant road number and classification. Boundary information depiction includes county, unitary authority, district, civil parish and constituency.

Map Name(s) and Date(s)

TQ32NW	TQ32NE
2006	2006
1:10,000	1:10,000
TQ32SW	TQ32SE
2006	2006
1:10,000	1:10,000

Historical Map - Slice A

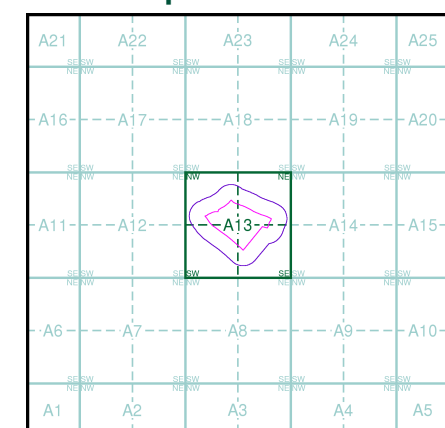

Order Details

Order Number: 334357177_1_1
 Customer Ref: 6534
 National Grid Reference: 535240, 124870
 Slice: A
 Site Area (Ha): 6.63
 Search Buffer (m): 1000

Site Details

Scamps Hill, Lindfield, Haywards Heath, RH16 2GL



© Crown copyright. All Rights Reserved. Licence Number 100022432.

VectorMap Local

Published 2023

Source map scale - 1:10,000

VectorMap Local (Raster) is Ordnance Survey's highest detailed 'backdrop' mapping product. These maps are produced from OS's VectorMap Local, a simple vector dataset at a nominal scale of 1:10,000, covering the whole of Great Britain, that has been designed for creating graphical mapping. OS VectorMap Local is derived from large-scale information surveyed at 1:1250 scale (covering major towns and cities), 1:2500 scale (smaller towns, villages and developed rural areas), and 1:10 000 scale (mountain, moorland and river estuary areas).

Map Name(s) and Date(s)

TQ32NW 2023 Variable	TQ32NE 2023 Variable
TQ32SW 2023 Variable	TQ32SE 2023 Variable

Historical Map - Slice A

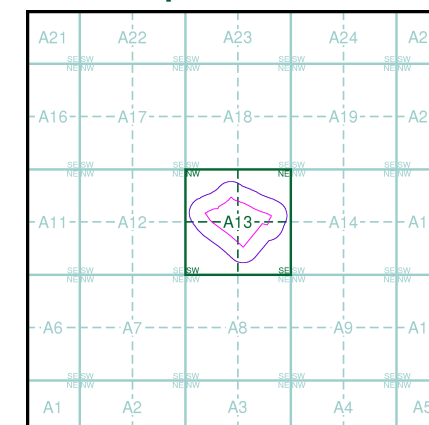

Order Details

Order Number: 334357177_1_1
 Customer Ref: 6534
 National Grid Reference: 535240, 124870
 Slice: A
 Site Area (Ha): 6.63
 Search Buffer (m): 1000

Site Details

Scamps Hill, Lindfield, Haywards Heath, RH16 2GL

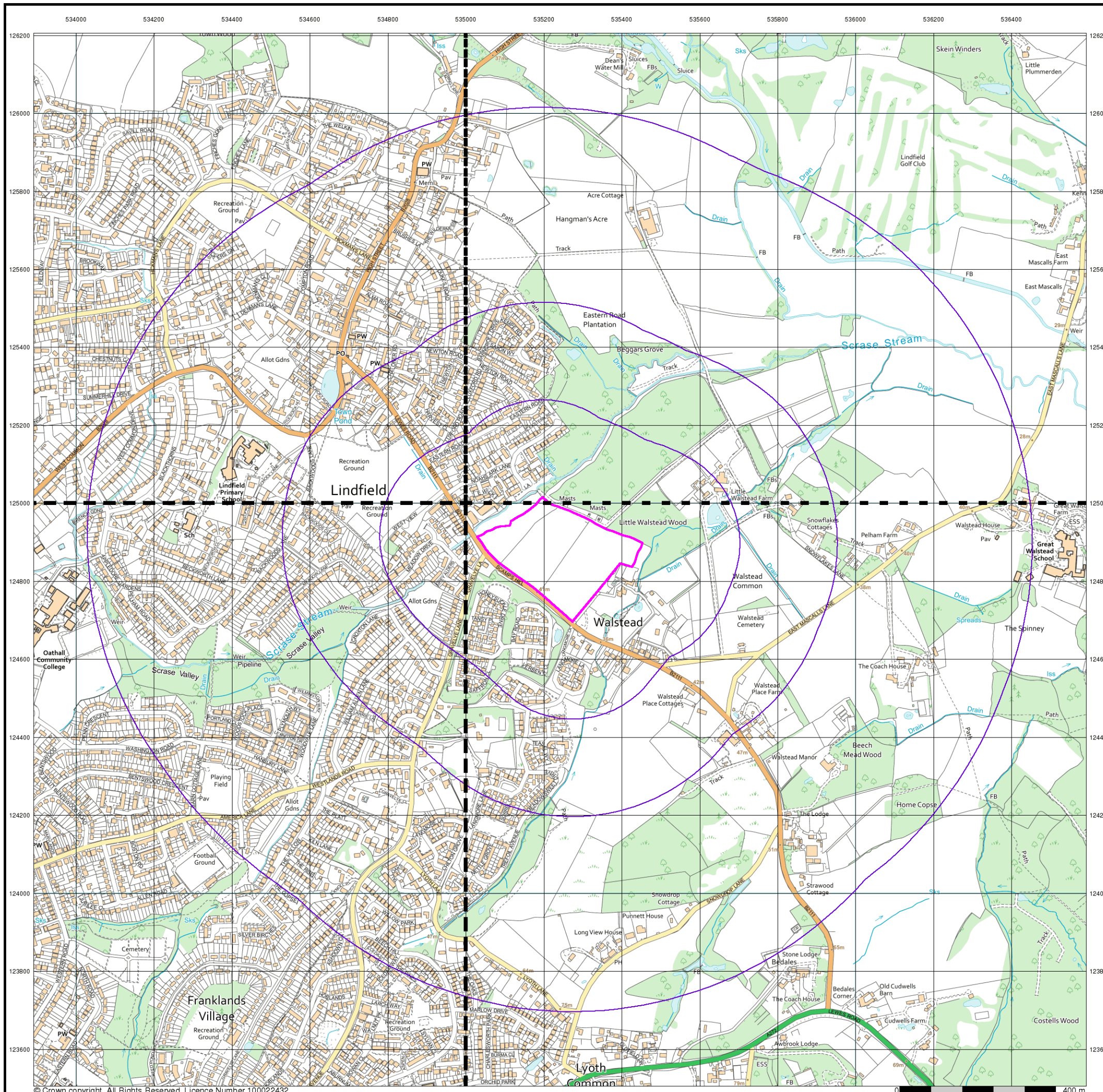

Historical Mapping & Photography included:

Mapping Type	Scale	Date	Pg
Sussex	1:2,500	1875	2
Sussex	1:2,500	1897	3
Sussex	1:2,500	1910	4
Sussex	1:2,500	1937	5
Ordnance Survey Plan	1:2,500	1955	6
Ordnance Survey Plan	1:2,500	1962 - 1964	7
Ordnance Survey Plan	1:2,500	1970 - 1971	8
Supply of Unpublished Survey Information	1:2,500	1973 - 1975	9
Ordnance Survey Plan	1:1,250	1975 - 1976	10
Additional SIMs	1:1,250	1987	11
Large-Scale National Grid Data	1:1,250	1993 - 1994	12
Large-Scale National Grid Data	1:2,500	1994	13
Historical Aerial Photography	1:2,500	1999	14

Historical Mapping Legends

Ordnance Survey County Series and Ordnance Survey Plan 1:2,500

Quarry **Gravel Pit** **Sand Pit**
Clay Pit **Shingle** **Refuse Heap**
Sloping Masonry **Flat Rock**
Marsh **Reeds** **Osiers**
Rough Pasture **Furze** **Wood**
Mixed Wood **Brushwood** **Orchard**
Fir **Ford** **Stepping Stones**
Ferry **Waterfall** **Lock**
Trig. Station **Altitude at Trig. Station**
B.M. 325.9 **Bench Mark** **Surface Level**
Arrow denotes flow of water **Antiquities (site of)**
Cutting **Embankment**
Railway crossing Road **Level Crossing** **Road crossing Railway**
Railway crossing River or Canal **Road over single stream** **Road over River or Canal**
County Boundary (Geographical)
County & Civil Parish Boundary
Administrative County & Civil Parish Boundary
County Borough Boundary (England)
County Burgh Boundary (Scotland)
Co. Boro. Bdy.
Co. Burgh Bdy.
BP BS Boundary Post or Stone **P.C.B** Police Call Box
B.R. Bridle Road **P** Pump
E.P Electricity Pylon **S.P** Signal Post
F.B. Foot Bridge **Sl** Sluice
F.P. Foot Path **Sp.** Spring
G.P Guide Post or Board **T.C.B** Telephone Call Box
M.S Mile Stone **Tr.** Trough
M.P M.R Mooring Post or Ring **W** Well

Ordnance Survey Plan, Additional SIMs and Supply of Unpublished Survey Information 1:2,500 and 1:1,250

Inactive Quarry, Chalk Pit or Clay Pit **Active Quarry, Chalk Pit or Clay Pit**
Rock **Boulders**
Cliff **Slopes** **Top**
Roofed Building **Glazed Roof Building**
Sloping Masonry **Archway**
Non-Coniferous Tree (surveyed) **Coniferous Tree (surveyed)**
Non-Coniferous Trees (not surveyed) **Coniferous Trees (not surveyed)**
Orchard Tree **Scrub** **Bracken**
Coppice, Osier **Reeds** **Marsh, Saltings**
Rough Grassland **Heath** **Culvert**
Direction of water flow **Bench Mark** **Antiquity (site of)**
Cave Entrance **Triangulation Station** **Electricity Pylon**
Electricity Transmission Line
County Boundary (Geographical)
County & Civil Parish Boundary
Civil Parish Boundary
Admin. County or County Bor. Boundary
London Borough Boundary
Symbol marking point where boundary mereing changes
BH Beer House **P** Pillar, Pole or Post
BP, BS Boundary Post or Stone **PO** Post Office
Cn, C Capstan, Crane **PC** Public Convenience
Chy Chimney **PH** Public House
D Fn Drinking Fountain **Pp** Pump
EI P Electricity Pillar or Post **SB, S Br** Signal Box or Bridge
FAP Fire Alarm Pillar **SP, SL** Signal Post or Light
FB Foot Bridge **Spr** Spring
GP Guide Post **Tk** Tank or Track
H Hydrant or Hydraulic **TCB** Telephone Call Box
LC Level Crossing **TCP** Telephone Call Post
MH Manhole **Tr** Trough
MP Mile Post or Mooring Post **Wr Pt, Wr T** Water Point, Water Tap
MS Mile Stone **W** Well
NTL Normal Tidal Limit **Wd Pp** Wind Pump

Large-Scale National Grid Data 1:2,500 and 1:1,250

Cliff **Slopes** **Top**
Rock **Rock (scattered)**
Boulders **Boulders (scattered)**
Positioned Boulder **Scree**
Non-Coniferous Tree (surveyed) **Coniferous Tree (surveyed)**
Non-Coniferous Trees (not surveyed) **Coniferous Trees (not surveyed)**
Orchard Tree **Scrub** **Bracken**
Coppice, Osier **Reeds** **Marsh, Saltings**
Rough Grassland **Heath** **Culvert**
Direction of water flow **Triangulation Station** **Antiquity (site of)**
Electricity Transmission Line **Electricity Pylon**
B.M. 231.60m **Bench Mark** **Buildings with Building Seed**
Roofed Building **Glazed Roof Building**
Civil parish/community boundary
District boundary
County boundary
Boundary post/stone
Boundary mereing symbol (note: these always appear in opposed pairs or groups of three)
Bks Barracks **P** Pillar, Pole or Post
Bty Battery **PO** Post Office
Cemy Cemetery **PC** Public Convenience
Chy Chimney **Pp** Pump
Cis Cistern **Ppg Sta** Pumping Station
Dismtd Rly Dismantled Railway **PW** Place of Worship
EI Gen Sta Electricity Generating Station **Sewage Ppg Sta** Sewage Pumping Station
EI P Electricity Pole, Pillar **SB, S Br** Signal Box or Bridge
EI Sub Sta Electricity Sub Station **SP, SL** Signal Post or Light
FB Filter Bed **Spr** Spring
Fn / D Fn Fountain / Drinking Ftn. **Tk** Tank or Track
Gas Gov Gas Valve Compound **Tr** Trough
GVC Gas Governor **Wd Pp** Wind Pump
GP Guide Post **Wr Pt, Wr T** Water Point, Water Tap
MH Manhole **Wks** Works (building or area)
MP, MS Mile Post or Mile Stone **W** Well

Historical Map - Segment A13

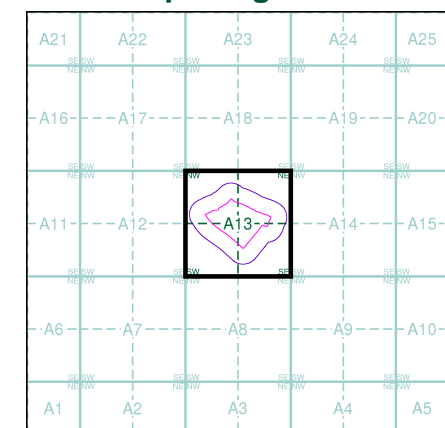

Order Details

Order Number: 334357177_1_1
 Customer Ref: 6534
 National Grid Reference: 535240, 124870
 Slice: A
 Site Area (Ha): 6.63
 Search Buffer (m): 100

Site Details

Scamps Hill, Lindfield, Haywards Heath, RH16 2GL

Sussex

Published 1875

Source map scale - 1:2,500

The historical maps shown were reproduced from maps predominantly held at the scale adopted for England, Wales and Scotland in the 1840's. In 1854 the 1:2,500 scale was adopted for mapping urban areas and by 1896 it covered the whole of what were considered to be the cultivated parts of Great Britain. The published date given below is often some years later than the surveyed date. Before 1938, all OS maps were based on the Cassini Projection, with independent surveys of a single county or group of counties, giving rise to significant inaccuracies in outlying areas.

Map Name(s) and Date(s)

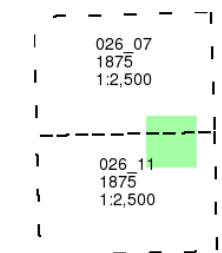

Historical Map - Segment A13

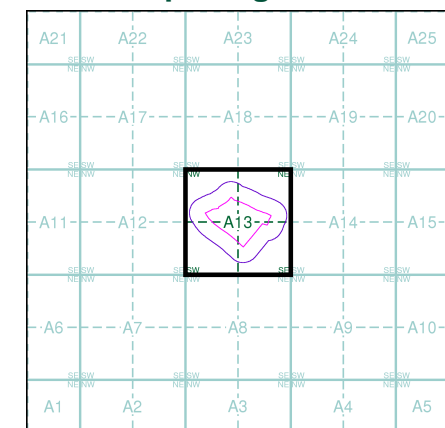

Order Details

Order Number: 334357177_1_1
 Customer Ref: 6534
 National Grid Reference: 535240, 124870
 Slice: A
 Site Area (Ha): 6.63
 Search Buffer (m): 100

Site Details

Scamps Hill, Lindfield, Haywards Heath, RH16 2GL

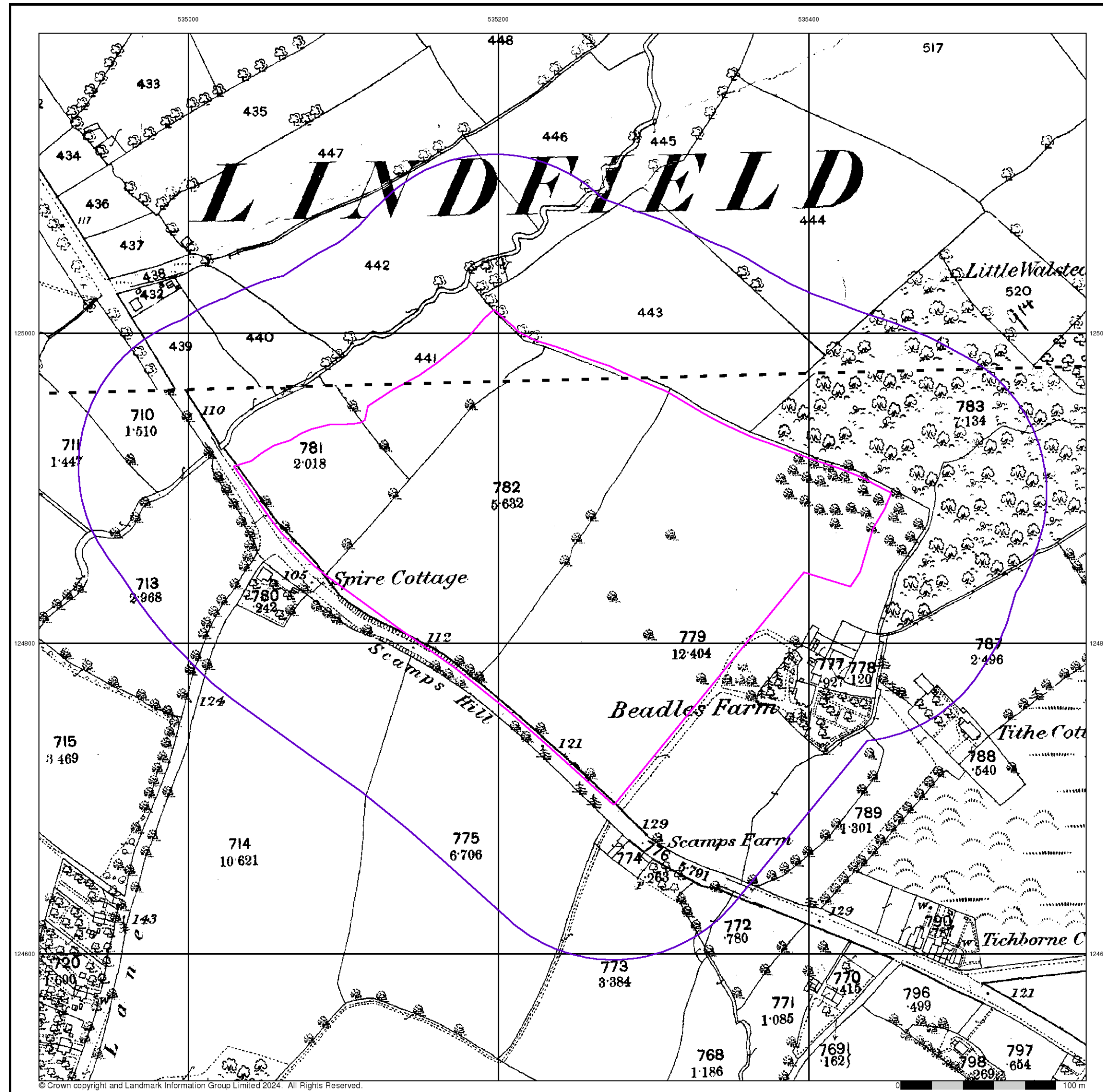

Sussex

Published 1897

Source map scale - 1:2,500

The historical maps shown were reproduced from maps predominantly held at the scale adopted for England, Wales and Scotland in the 1840's. In 1854 the 1:2,500 scale was adopted for mapping urban areas and by 1896 it covered the whole of what were considered to be the cultivated parts of Great Britain. The published date given below is often some years later than the surveyed date. Before 1938, all OS maps were based on the Cassini Projection, with independent surveys of a single county or group of counties, giving rise to significant inaccuracies in outlying areas.

Map Name(s) and Date(s)

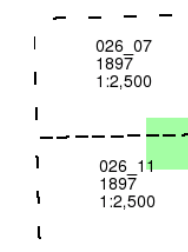

Historical Map - Segment A13

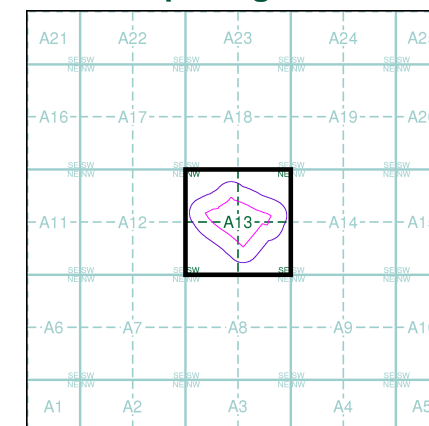

Order Details

Order Number: 334357177_1_1
 Customer Ref: 6534
 National Grid Reference: 535240, 124870
 Slice: A
 Site Area (Ha): 6.63
 Search Buffer (m): 100

Site Details

Scamps Hill, Lindfield, Haywards Heath, RH16 2GL

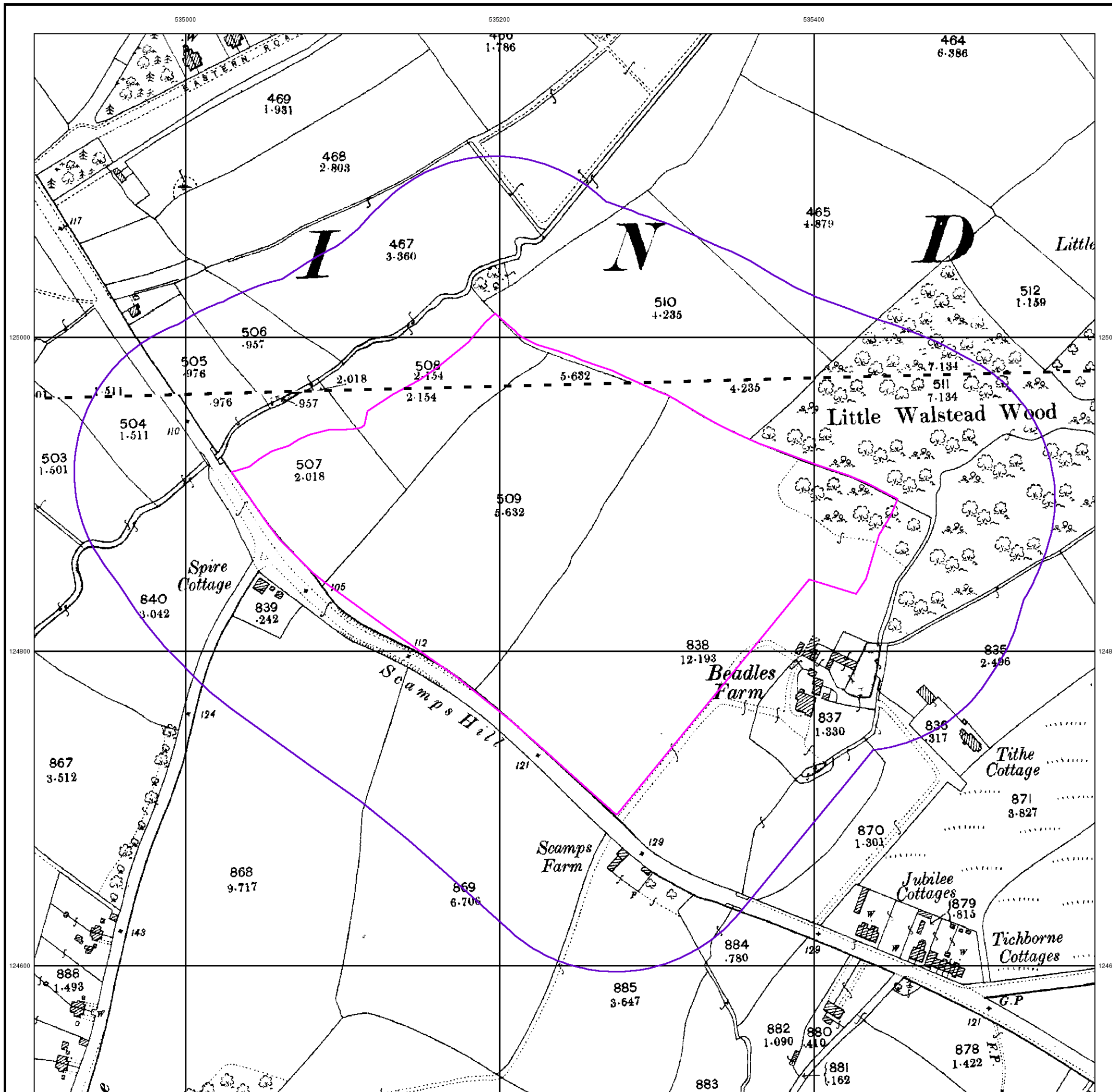

Sussex

Published 1910

Source map scale - 1:2,500

The historical maps shown were reproduced from maps predominantly held at the scale adopted for England, Wales and Scotland in the 1840's. In 1854 the 1:2,500 scale was adopted for mapping urban areas and by 1896 it covered the whole of what were considered to be the cultivated parts of Great Britain. The published date given below is often some years later than the surveyed date. Before 1938, all OS maps were based on the Cassini Projection, with independent surveys of a single county or group of counties, giving rise to significant inaccuracies in outlying areas.

Map Name(s) and Date(s)

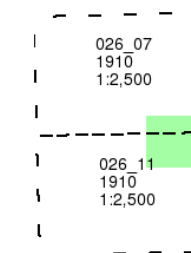

Historical Map - Segment A13

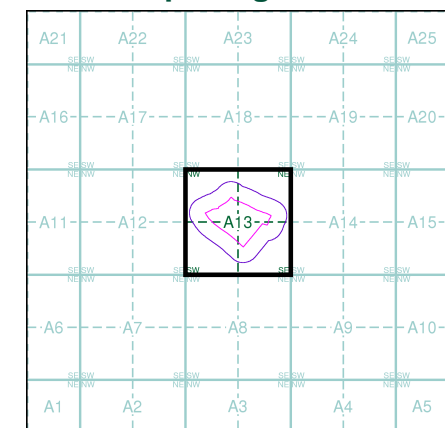

Order Details

Order Number: 334357177_1_1
 Customer Ref: 6534
 National Grid Reference: 535240, 124870
 Slice: A
 Site Area (Ha): 6.63
 Search Buffer (m): 100

Site Details

Scamps Hill, Lindfield, Haywards Heath, RH16 2GL

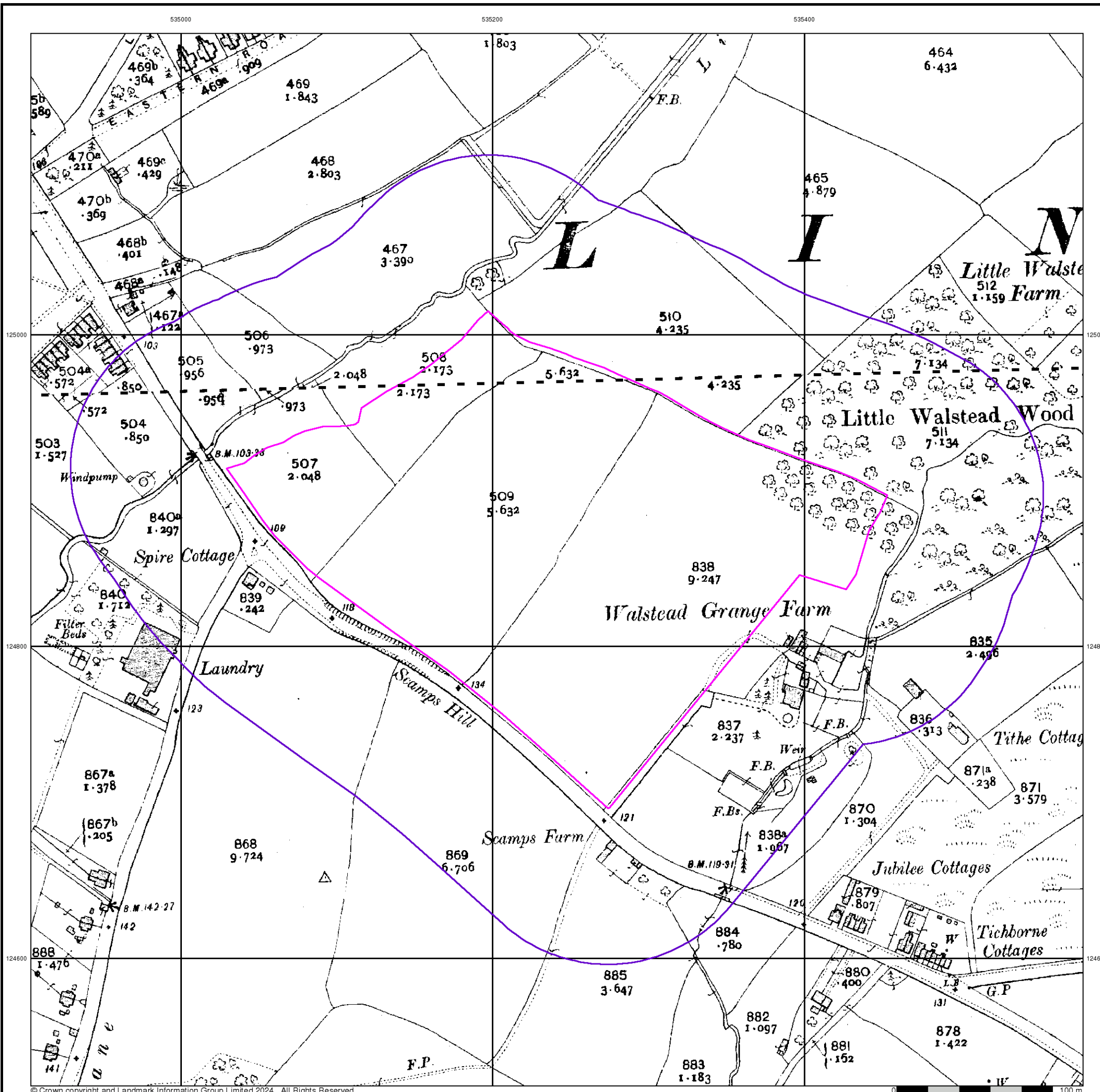

Sussex

Published 1937

Source map scale - 1:2,500

The historical maps shown were reproduced from maps predominantly held at the scale adopted for England, Wales and Scotland in the 1840's. In 1854 the 1:2,500 scale was adopted for mapping urban areas and by 1896 it covered the whole of what were considered to be the cultivated parts of Great Britain. The published date given below is often some years later than the surveyed date. Before 1938, all OS maps were based on the Cassini Projection, with independent surveys of a single county or group of counties, giving rise to significant inaccuracies in outlying areas.

Map Name(s) and Date(s)

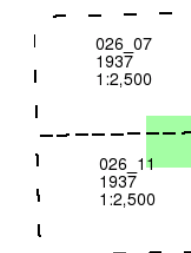

Historical Map - Segment A13

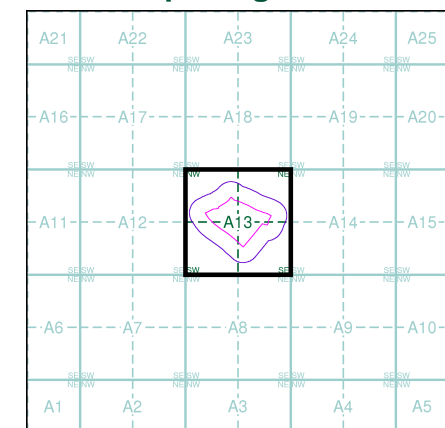

Order Details

Order Number: 334357177_1_1
 Customer Ref: 6534
 National Grid Reference: 535240, 124870
 Slice: A
 Site Area (Ha): 6.63
 Search Buffer (m): 100

Site Details

Scamps Hill, Lindfield, Haywards Heath, RH16 2GL

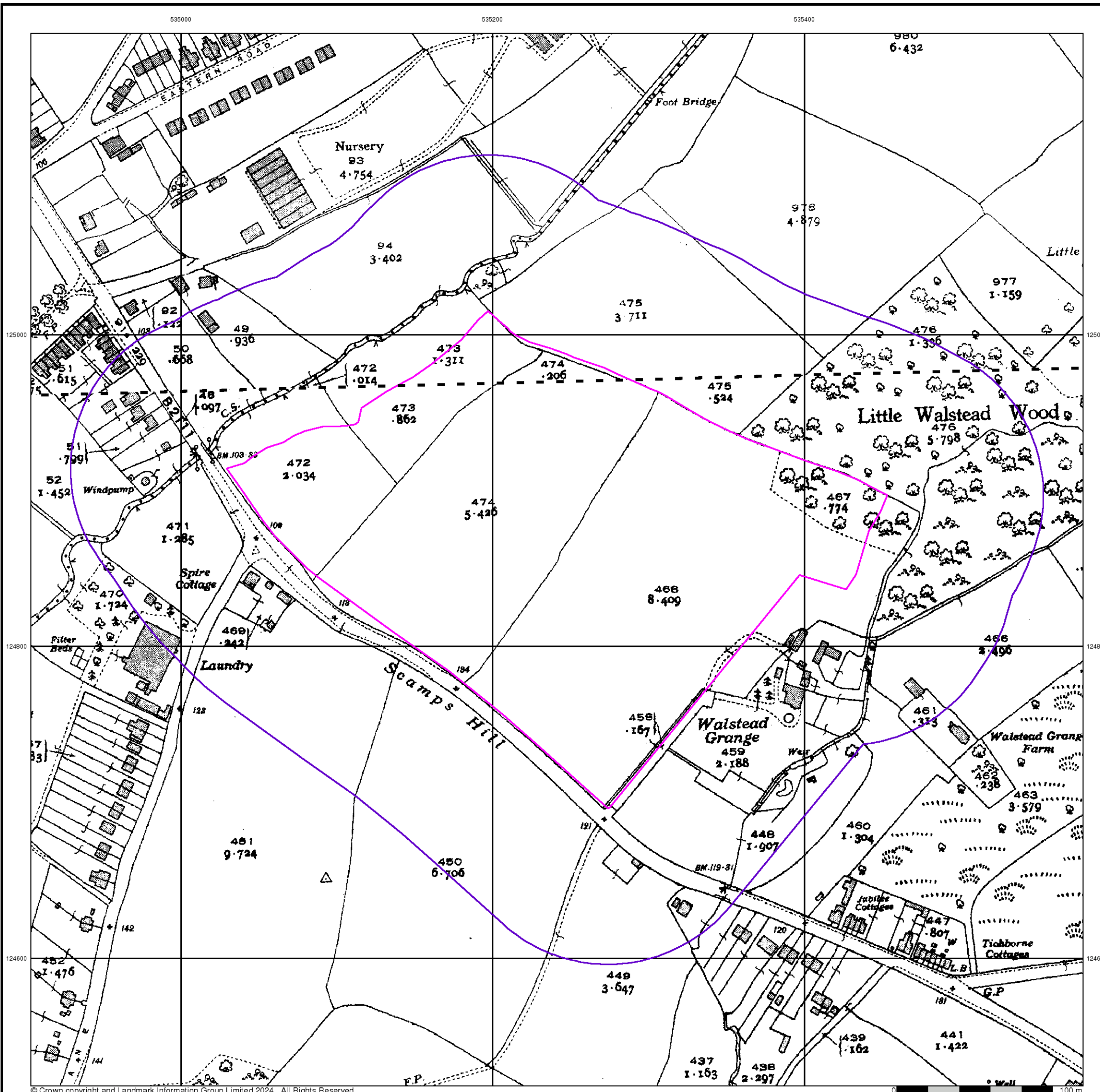

Ordnance Survey Plan

Published 1955

Source map scale - 1:2,500

The historical maps shown were reproduced from maps predominantly held at the scale adopted for England, Wales and Scotland in the 1840's. In 1854 the 1:2,500 scale was adopted for mapping urban areas and by 1896 it covered the whole of what were considered to be the cultivated parts of Great Britain. The published date given below is often some years later than the surveyed date. Before 1938, all OS maps were based on the Cassini Projection, with independent surveys of a single county or group of counties, giving rise to significant inaccuracies in outlying areas.

Map Name(s) and Date(s)

TQ3425 1955 1:2,500	TQ3525 1955 1:2,500
TQ3424 1955 1:2,500	TQ3524 1955 1:2,500

Historical Map - Segment A13

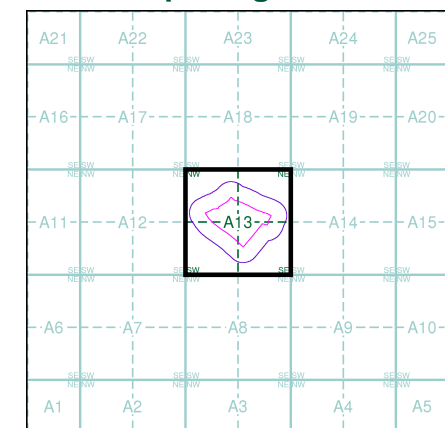

Order Details

Order Number: 334357177_1_1
 Customer Ref: 6534
 National Grid Reference: 535240, 124870
 Slice: A
 Site Area (Ha): 6.63
 Search Buffer (m): 100

Site Details

Scamps Hill, Lindfield, Haywards Heath, RH16 2GL

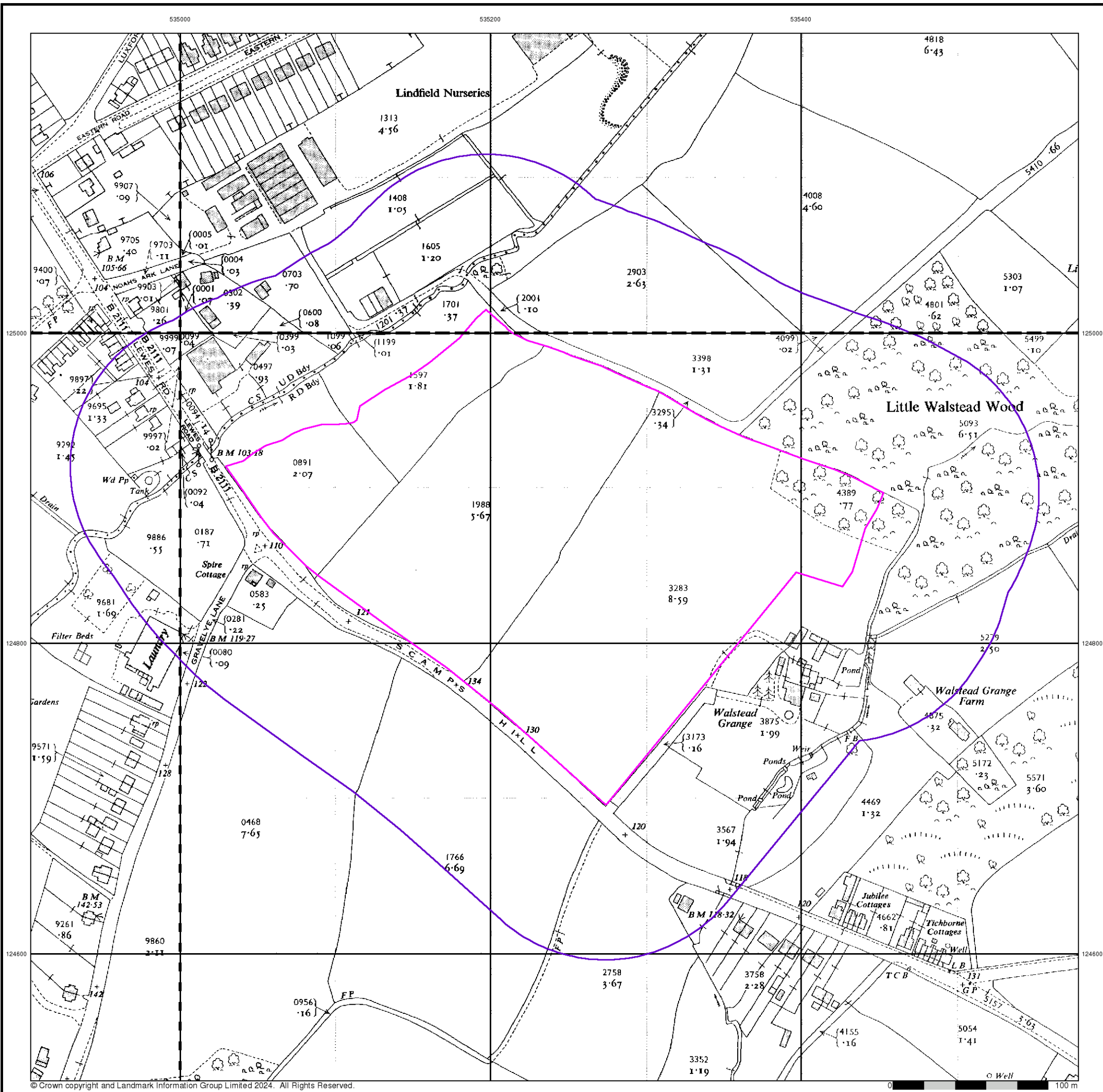

Ordnance Survey Plan

Published 1962 - 1964

Source map scale - 1:2,500

The historical maps shown were reproduced from maps predominantly held at the scale adopted for England, Wales and Scotland in the 1840's. In 1854 the 1:2,500 scale was adopted for mapping urban areas and by 1896 it covered the whole of what were considered to be the cultivated parts of Great Britain. The published date given below is often some years later than the surveyed date. Before 1938, all OS maps were based on the Cassini Projection, with independent surveys of a single county or group of counties, giving rise to significant inaccuracies in outlying areas.

Map Name(s) and Date(s)

TQ3425 1962 12,500	TQ3525 1962 12,500
TQ3424 1964 12,500	TQ3524 1964 12,500

Historical Map - Segment A13

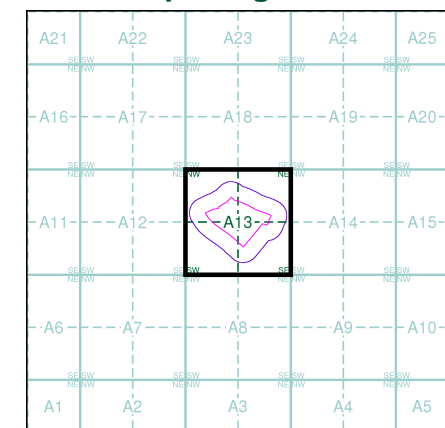

Order Details

Order Number: 334357177_1_1
 Customer Ref: 6534
 National Grid Reference: 535240, 124870
 Slice: A
 Site Area (Ha): 6.63
 Search Buffer (m): 100

Site Details

Scamps Hill, Lindfield, Haywards Heath, RH16 2GL

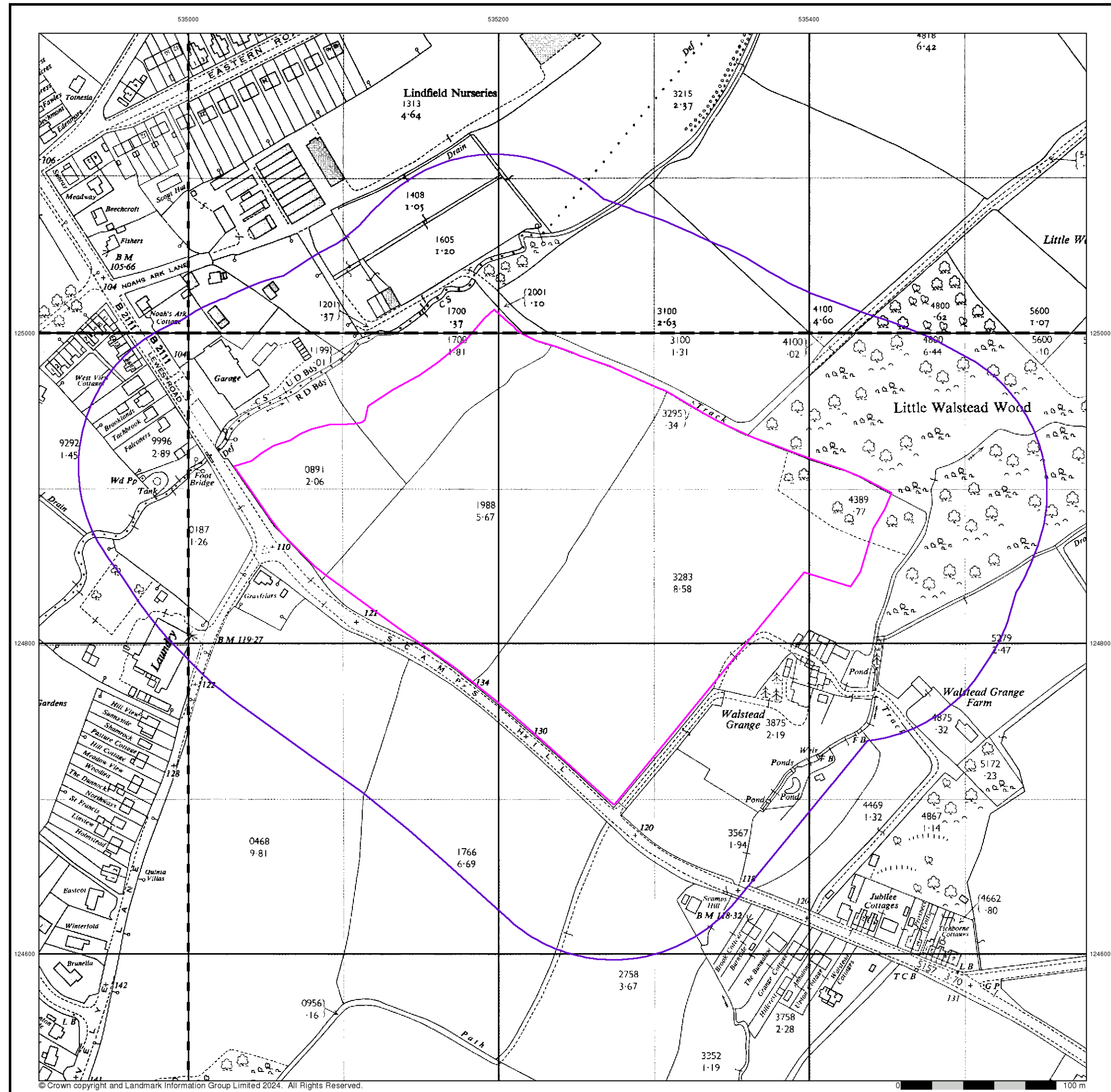

Ordnance Survey Plan

Published 1970 - 1971

Source map scale - 1:2,500

The historical maps shown were reproduced from maps predominantly held at the scale adopted for England, Wales and Scotland in the 1840's. In 1854 the 1:2,500 scale was adopted for mapping urban areas and by 1896 it covered the whole of what were considered to be the cultivated parts of Great Britain. The published date given below is often some years later than the surveyed date. Before 1938, all OS maps were based on the Cassini Projection, with independent surveys of a single county or group of counties, giving rise to significant inaccuracies in outlying areas.

Map Name(s) and Date(s)

TQ3425 1970 12,500	TQ3525 1970 12,500
TQ3424 1971 12,500	TQ3524 1971 12,500

Historical Map - Segment A13

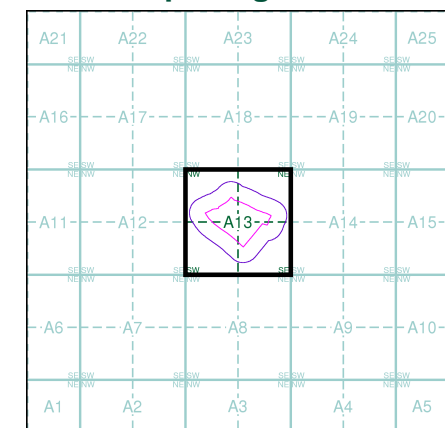

Order Details

Order Number: 334357177_1_1
 Customer Ref: 6534
 National Grid Reference: 535240, 124870
 Slice: A
 Site Area (Ha): 6.63
 Search Buffer (m): 100

Site Details

Scamps Hill, Lindfield, Haywards Heath, RH16 2GL

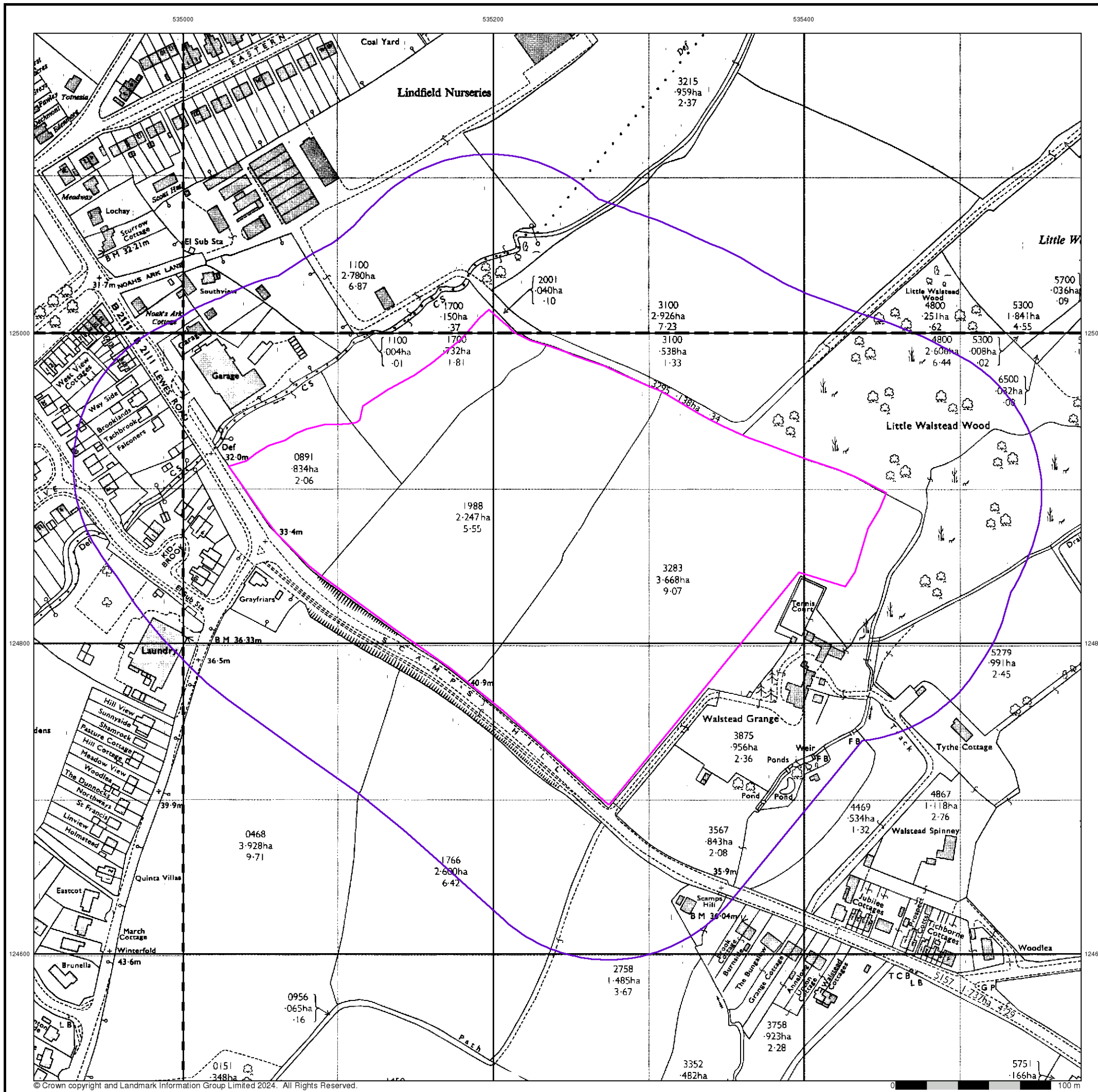

Supply of Unpublished Survey Information

Published 1973 - 1975

Source map scale - 1:2,500

SUSI maps (Supply of Unpublished Survey Information) were produced between 1972 and 1977, mainly for internal use at Ordnance Survey. These were more of a 'work-in-progress' plan as they showed updates of individual areas on a map. These maps were unpublished, and they do not represent a single moment in time. They were produced at both 1:2,500 and 1:1,250 scales.

Map Name(s) and Date(s)

TQ3525	1975	1:2,500
TQ3524	1973	1:2,500

Historical Map - Segment A13

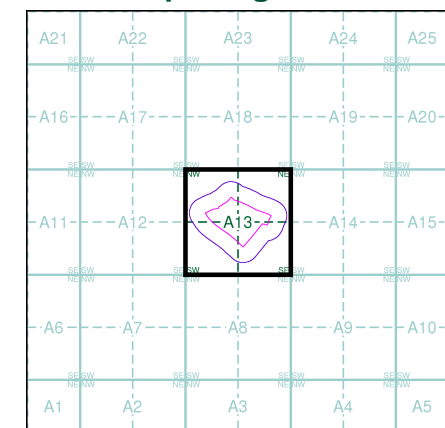

Order Details

Order Number: 334357177_1_1
 Customer Ref: 6534
 National Grid Reference: 535240, 124870
 Slice: A
 Site Area (Ha): 6.63
 Search Buffer (m): 100

Site Details

Scamps Hill, Lindfield, Haywards Heath, RH16 2GL

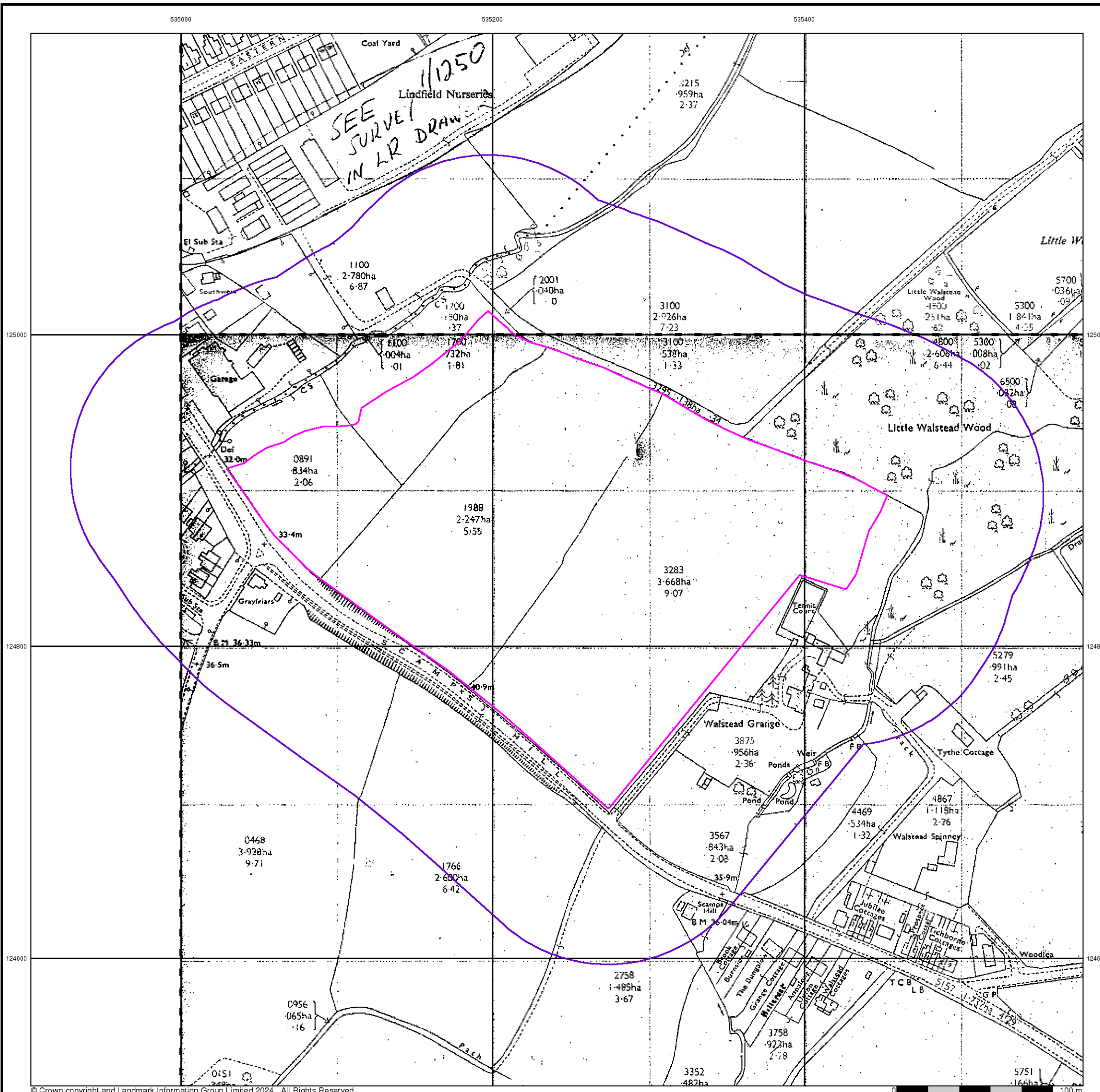

Ordnance Survey Plan

Published 1975 - 1976

Source map scale - 1:1,250

The historical maps shown were reproduced from maps predominantly held at the scale adopted for England, Wales and Scotland in the 1840's. In 1854 the 1:2,500 scale was adopted for mapping urban areas and by 1896 it covered the whole of what were considered to be the cultivated parts of Great Britain. The published date given below is often some years later than the surveyed date. Before 1938, all OS maps were based on the Cassini Projection, with independent surveys of a single county or group of counties, giving rise to significant inaccuracies in outlying areas.

Map Name(s) and Date(s)

TQ3425SE 1975 1:1,250	TQ3525SW 1975 1:1,250
TQ3424NE 1976 1:1,250	

Historical Map - Segment A13

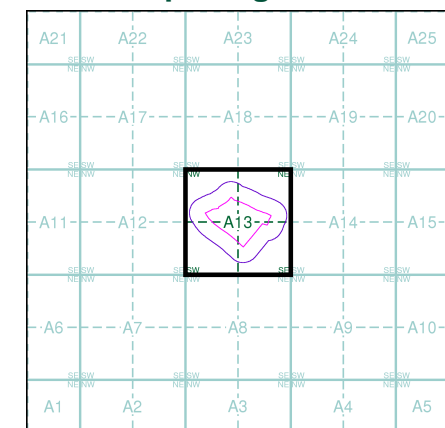

Order Details

Order Number: 334357177_1_1
 Customer Ref: 6534
 National Grid Reference: 535240, 124870
 Slice: A
 Site Area (Ha): 6.63
 Search Buffer (m): 100

Site Details

Scamps Hill, Lindfield, Haywards Heath, RH16 2GL

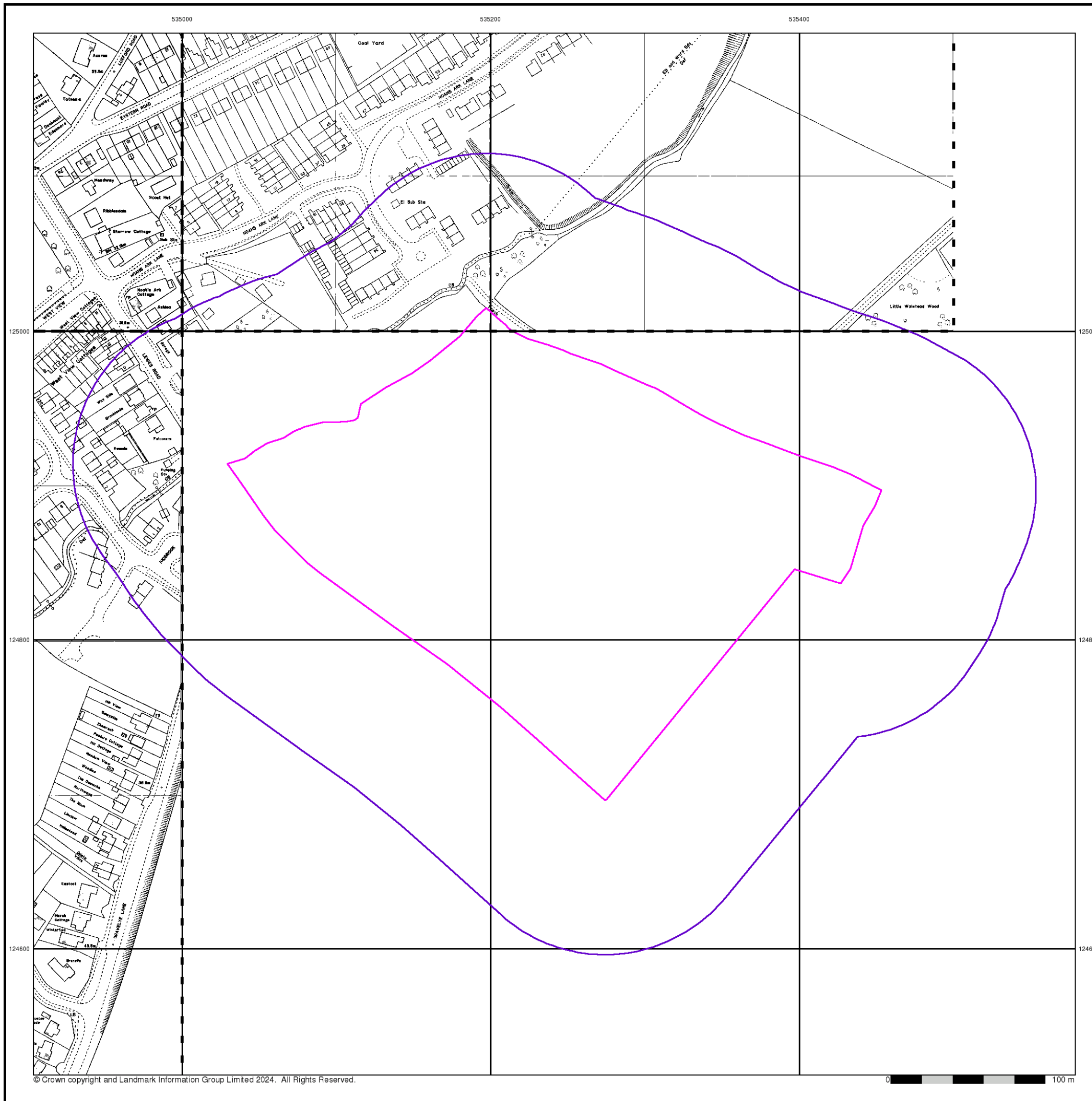

Large-Scale National Grid Data

Published 1993 - 1994

Source map scale - 1:1,250

'Large Scale National Grid Data' superseded SIM cards (Ordnance Survey's 'Survey of Information on Microfilm') in 1992, and continued to be produced until 1999. These maps were the fore-runners of digital mapping and so provide detailed information on houses and roads, but tend to show less topographic features such as vegetation. These maps were produced at both 1:2,500 and 1:1,250 scales.

Map Name(s) and Date(s)

TQ3425SE	TQ3525SW	TQ3525SE
1993	1993	1993
1:1,250	1:1,250	1:1,250

TQ3424NE		
1994		
1:1,250		

Historical Map - Segment A13

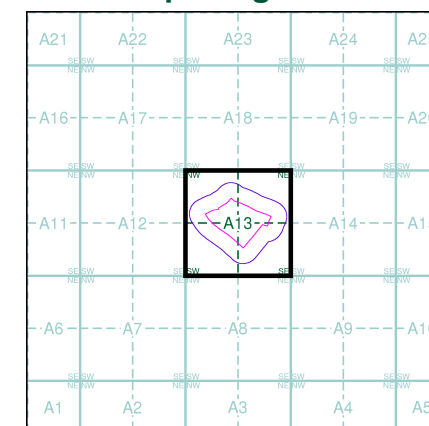

Order Details

Order Number: 334357177_1_1
 Customer Ref: 6534
 National Grid Reference: 535240, 124870
 Slice: A
 Site Area (Ha): 6.63
 Search Buffer (m): 100

Site Details

Scamps Hill, Lindfield, Haywards Heath, RH16 2GL

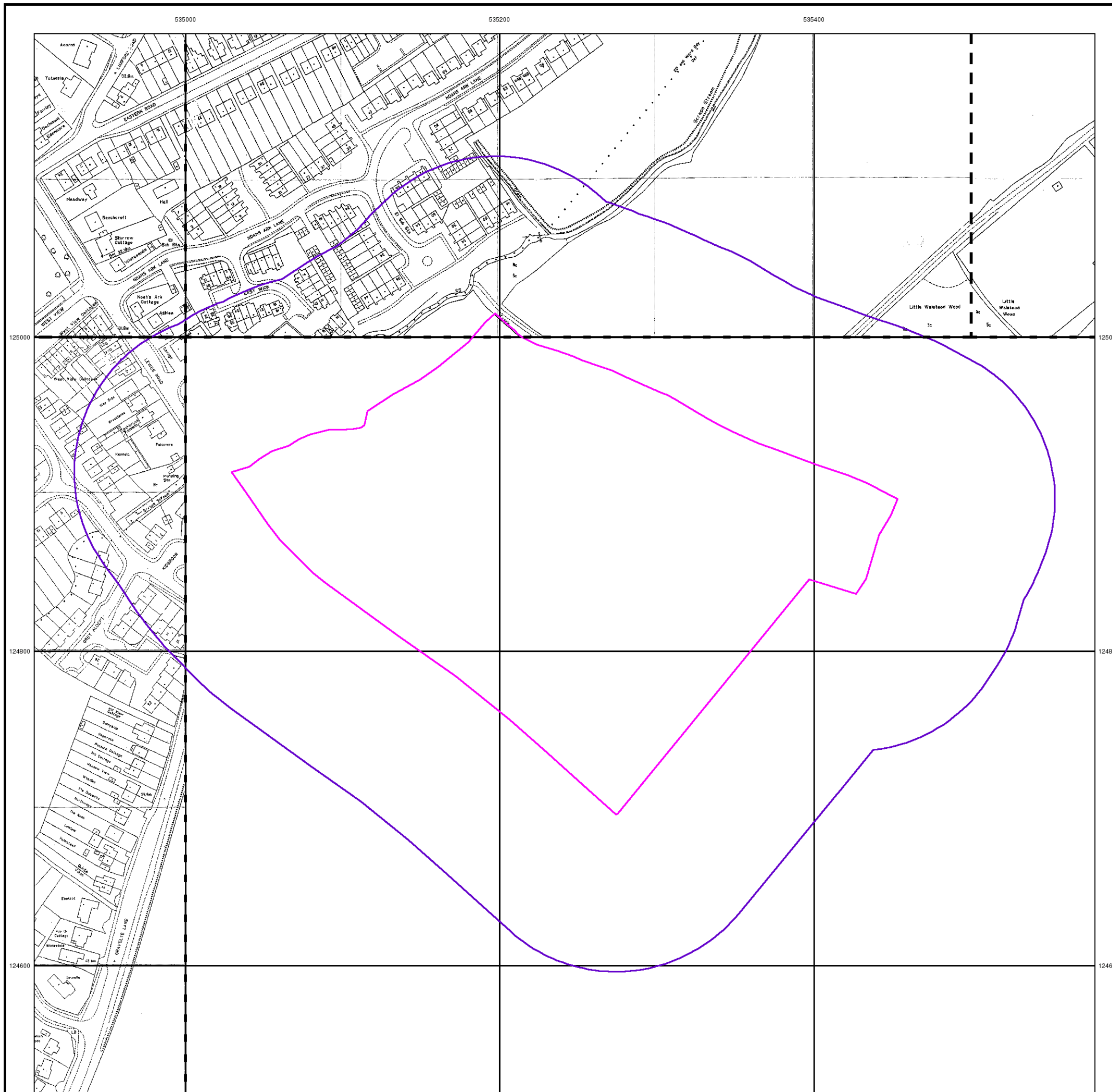

Large-Scale National Grid Data

Published 1994

Source map scale - 1:2,500

'Large Scale National Grid Data' superseded SIM cards (Ordnance Survey's 'Survey of Information on Microfilm') in 1992, and continued to be produced until 1999. These maps were the fore-runners of digital mapping and so provide detailed information on houses and roads, but tend to show less topographic features such as vegetation. These maps were produced at both 1:2,500 and 1:1,250 scales.

Map Name(s) and Date(s)

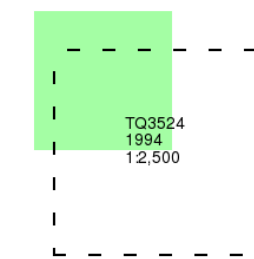

Historical Map - Segment A13

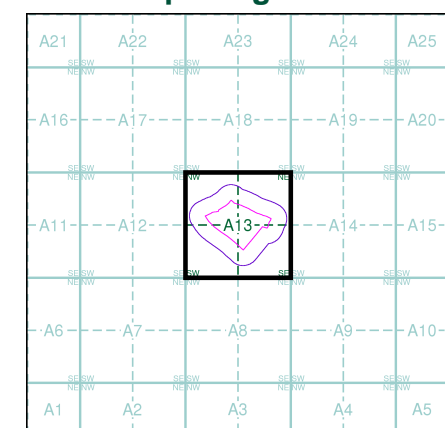

Order Details

Order Number: 334357177_1_1
Customer Ref: 6534
National Grid Reference: 535240, 124870
Slice: A
Site Area (Ha): 6.63
Search Buffer (m): 100

Site Details

Scamps Hill, Lindfield, Haywards Heath, RH16 2GL



Historical Aerial Photography

Published 1999

This aerial photography was produced by Getmapping, these vertical aerial photographs provide a seamless, full colour survey of the whole of Great Britain

Historical Aerial Photography - Segment A13

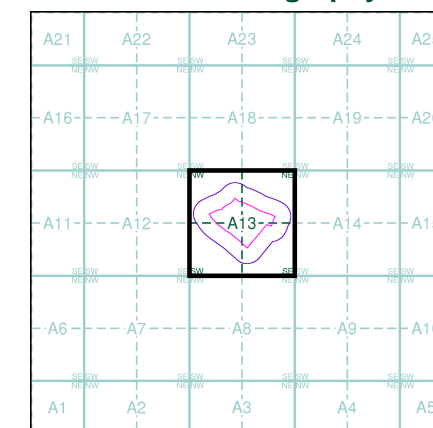

Order Details

Order Number: 334357177_1_1
 Customer Ref: 6534
 National Grid Reference: 535240, 124870
 Slice: A
 Site Area (Ha): 6.63
 Search Buffer (m): 100

Site Details

Scamps Hill, Lindfield, Haywards Heath, RH16 2GL



- General**
- Specified Site
 - Specified Buffer(s)
 - Bearing Reference Point
 - Map ID
 - Several of Type at Location
 - Pylon
 - Overhead Transmission Line
- Agency and Hydrological**
- Contaminated Land Register Entry or Notice (Location)
 - Contaminated Land Register Entry or Notice
 - Discharge Consent
 - Enforcement or Prohibition Notice
 - Integrated Pollution Control
 - Integrated Pollution Prevention Control
 - Local Authority Integrated Pollution Prevention and Control
 - Local Authority Pollution Prevention and Control Enforcement
 - Local Authority Pollution Prevention and Control Enforcement
 - Pollution Incident to Controlled Waters
 - Prosecution Relating to Authorised Processes
 - Prosecution Relating to Controlled Waters
 - Registered Radioactive Substance
 - River Network or Water Feature
 - River Quality Sampling Point
 - Substantiated Pollution Incident Register
 - Water Abstraction
 - Water Industry Act Referral
- Waste**
- BGS Recorded Landfill Site (Location)
 - BGS Recorded Landfill Site
 - EA Historic Landfill (Buffered Point)
 - EA Historic Landfill (Polygon)
 - Integrated Pollution Control Registered Waste Site
 - Licensed Waste Management Facility (Landfill Boundary)
 - Licensed Waste Management Facility (Location)
 - Local Authority Recorded Landfill Site (Location)
 - Local Authority Recorded Landfill Site
 - Potentially Infilled Land (Non-water)
 - Potentially Infilled Land (Non-water)
 - Potentially Infilled Land (Water)
 - Potentially Infilled Land (Water)
 - Potentially Infilled Land (Water)
 - Registered Landfill Site
 - Registered Landfill Site (Location)
 - Registered Landfill Site (Point Buffered to 100m)
 - Registered Landfill Site (Point Buffered to 250m)
 - Registered Waste Transfer Site (Location)
 - Registered Waste Transfer Site
 - Registered Waste Treatment or Disposal Site (Location)
 - Registered Waste Treatment or Disposal Site
- Hazardous Substances**
- COMAH Site
 - Explosive Site
 - NIHHS Site
 - Planning Hazardous Substance Consent
 - Planning Hazardous Substance Enforcement
- Geological**
- BGS Recorded Mineral Site

Site Sensitivity Map - Segment A13

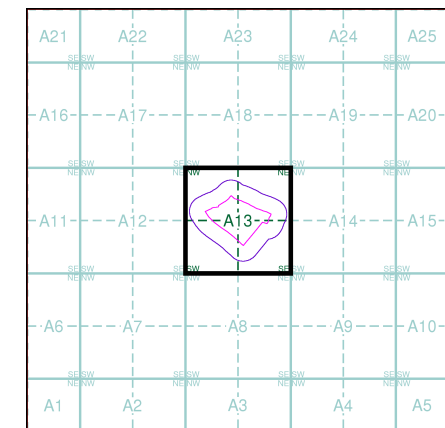

Order Details

Order Number: 334357177_1_1
 Customer Ref: 6534
 National Grid Reference: 535240, 124870
 Slice: A
 Site Area (Ha): 6.63
 Plot Buffer (m): 100

Site Details
 Scamps Hill, Lindfield, Haywards Heath, RH16 2GL

Landmark
 Tel: 0844 844 9952
 Fax: 0844 844 9951
 Web: www.envirocheck.co.uk

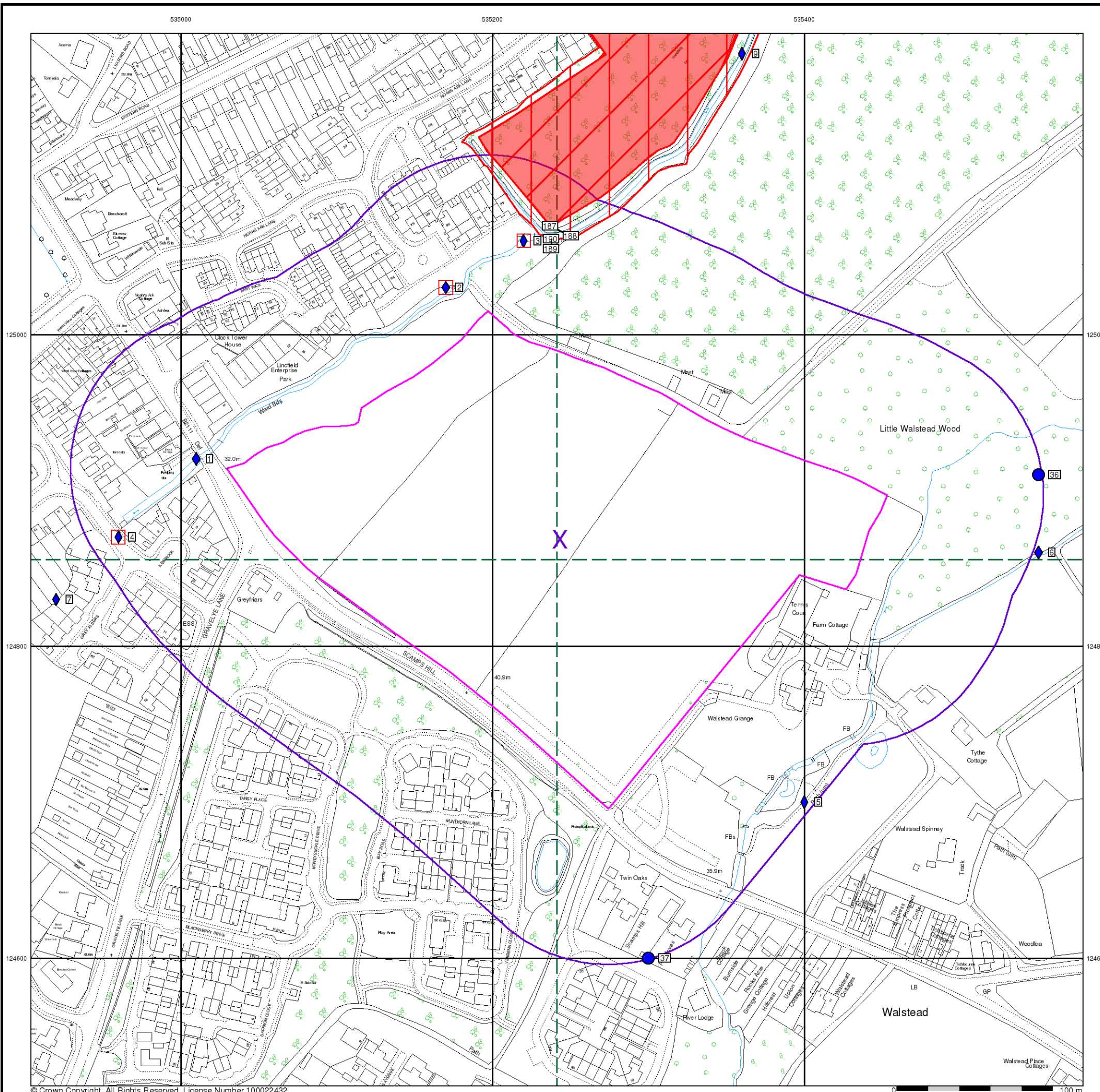

- General**
- Specified Site
 - Specified Buffer(s)
 - Bearing Reference Point
 - Map ID
 - Several of Type at Location
- Agency and Hydrological**
- Contaminated Land Register Entry or Notice (Location)
 - Contaminated Land Register Entry or Notice
 - Discharge Consent
 - Enforcement or Prohibition Notice
 - Integrated Pollution Control
 - Integrated Pollution Prevention Control
 - Local Authority Integrated Pollution Prevention and Control
 - Local Authority Pollution Prevention and Control
 - Local Authority Pollution Prevention and Control Enforcement
 - Pollution Incident to Controlled Waters
 - Prosecution Relating to Authorised Processes
 - Prosecution Relating to Controlled Waters
 - Registered Radioactive Substance
 - River Network or Water Feature
 - River Quality Sampling Point
 - Substantiated Pollution Incident Register
 - Water Abstraction
 - Water Industry Act Referral
- Waste**
- BGS Recorded Landfill Site (Location)
 - BGS Recorded Landfill Site
 - EA Historic Landfill (Buffered Point)
 - EA Historic Landfill (Polygon)
 - Integrated Pollution Control Registered Waste Site
 - Licensed Waste Management Facility (Landfill Boundary)
 - Licensed Waste Management Facility (Location)
 - Local Authority Recorded Landfill Site (Location)
 - Local Authority Recorded Landfill Site
 - Potentially Infilled Land (Non-water)
 - Potentially Infilled Land (Non-water)
 - Potentially Infilled Land (Non-water)
 - Potentially Infilled Land (Water)
 - Potentially Infilled Land (Water)
 - Potentially Infilled Land (Water)
 - Potentially Infilled Land (Water)
 - Registered Landfill Site (Location)
 - Registered Landfill Site (Point Buffered to 100m)
 - Registered Landfill Site (Point Buffered to 250m)
 - Registered Waste Transfer Site (Location)
 - Registered Waste Transfer Site
 - Registered Waste Treatment or Disposal Site (Location)
 - Registered Waste Treatment or Disposal Site
- Hazardous Substances**
- COMAH Site
 - Explosive Site
 - NIHS Site
 - Planning Hazardous Substance Consent
 - Planning Hazardous Substance Enforcement
 - BGS Recorded Mineral Site
- Geological**
- BGS Recorded Mineral Site

Site Sensitivity Map - Slice A

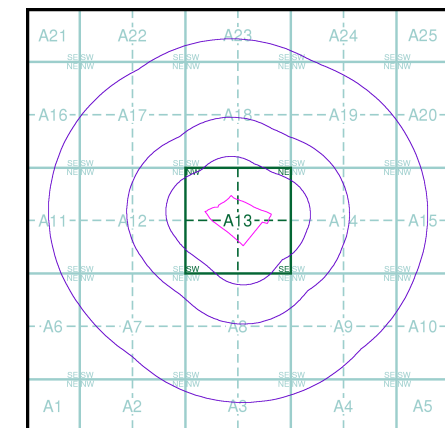

Order Details

Order Number: 334357177_1_1
 Customer Ref: 6534
 National Grid Reference: 535240, 124870
 Slice: A
 Site Area (Ha): 6.63
 Search Buffer (m): 1000

Site Details
 Scamps Hill, Lindfield, Haywards Heath, RH16 2GL

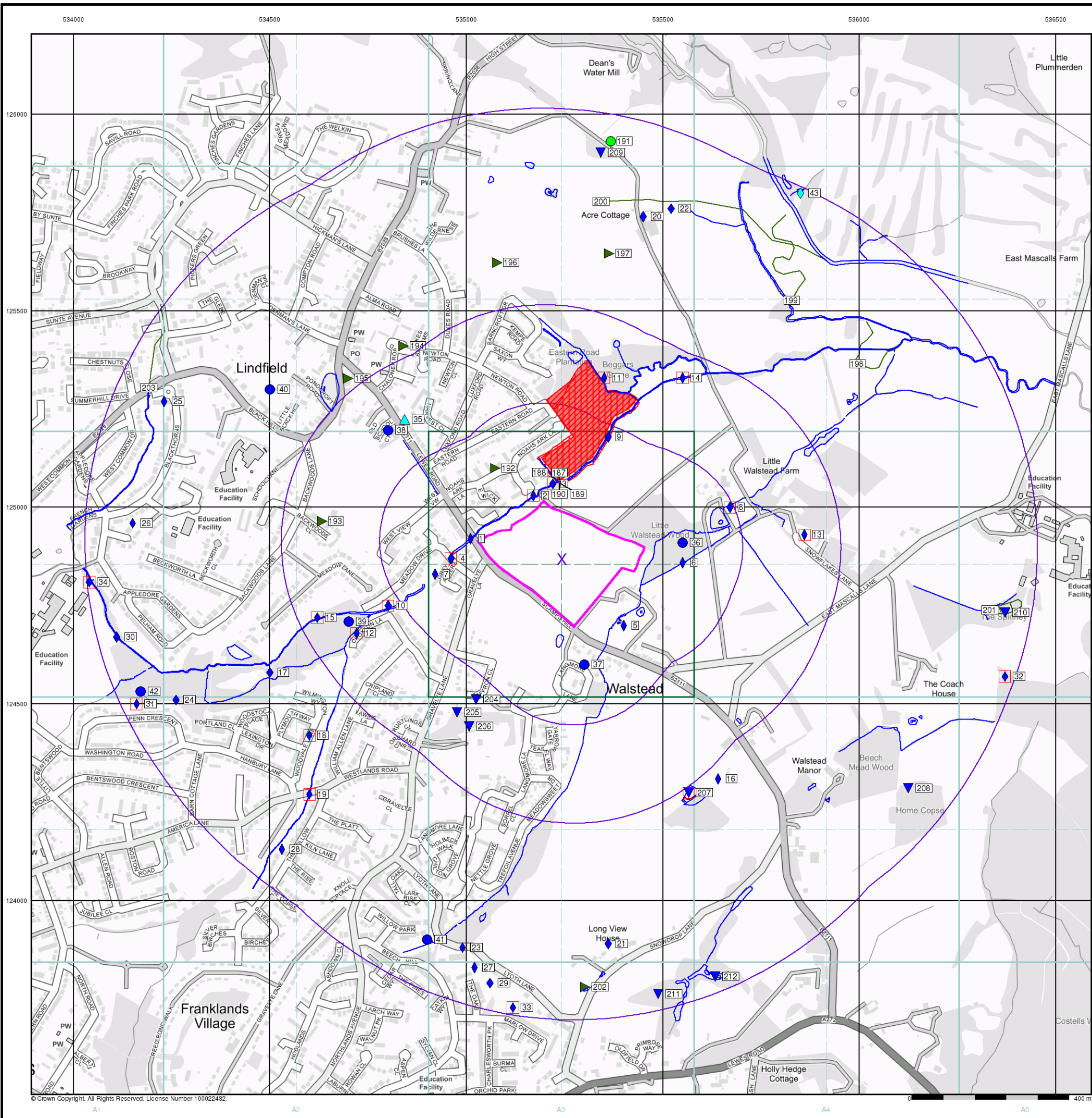

© Crown Copyright. All Rights Reserved. License Number 100022432.

Industrial Land Use Map

General

- Specified Site
- Specified Buffer(s)
- Bearing Reference Point
- Slice
- Map ID

Industrial Land Use

- Contemporary Trade Directory Entry
- Fuel Station Entry
- Gas Pipeline
- Points of Interest - Commercial Services
- Points of Interest - Education and Health
- Points of Interest - Manufacturing and Production
- Points of Interest - Public Infrastructure
- Points of Interest - Recreational and Environmental
- Underground Electrical Cables

Industrial Land Use Map - Slice A

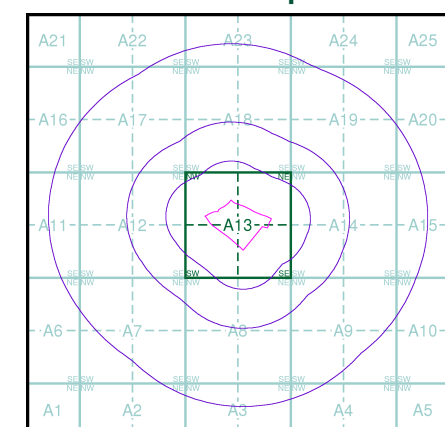

Order Details

Order Number: 334357177_1_1
 Customer Ref: 6534
 National Grid Reference: 535240, 124870
 Slice: A
 Site Area (Ha): 6.63
 Search Buffer (m): 1000

Site Details

Scamps Hill, Lindfield, Haywards Heath, RH16 2GL

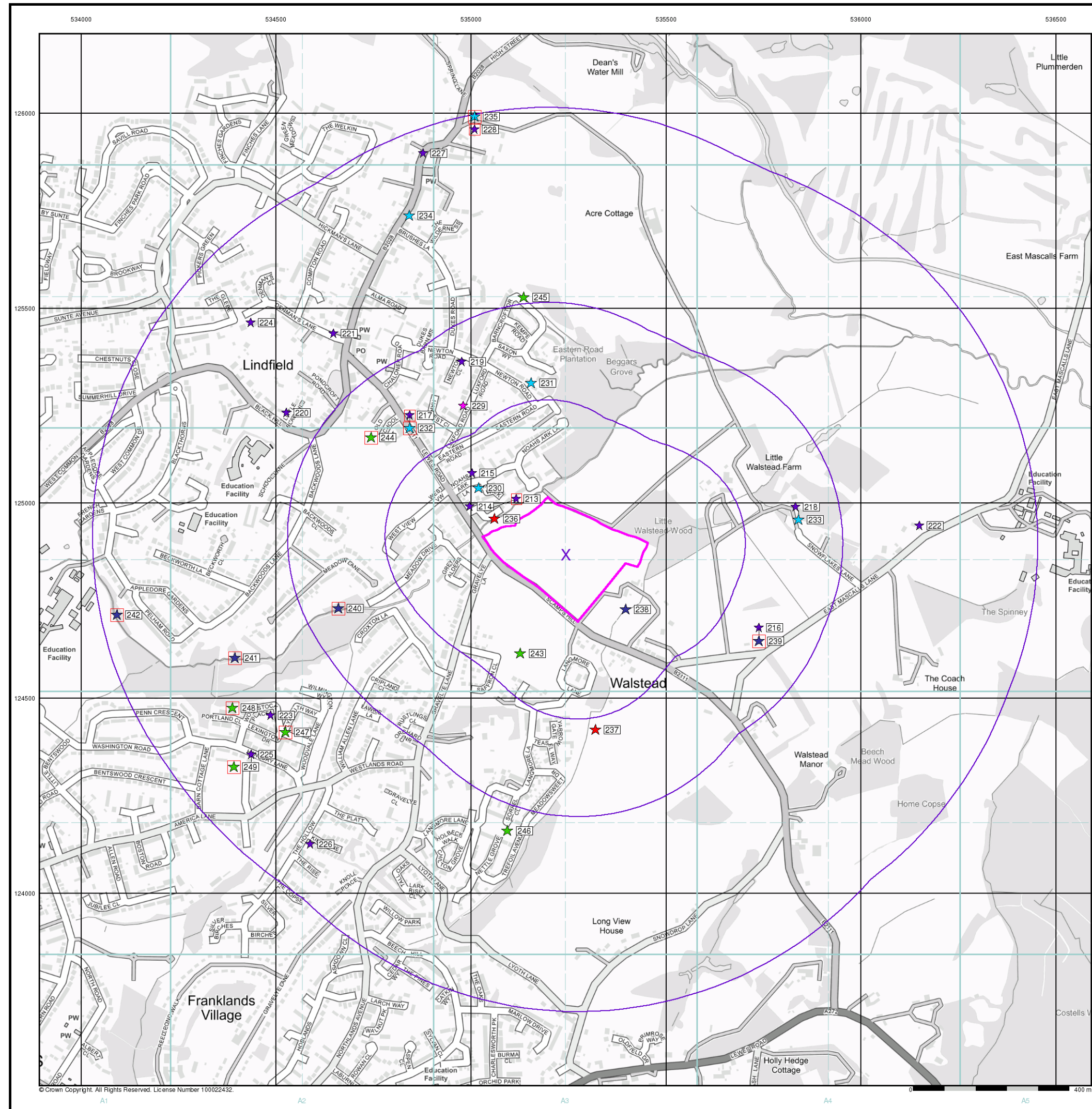

© Crown Copyright. All Rights Reserved. License Number 100022432.

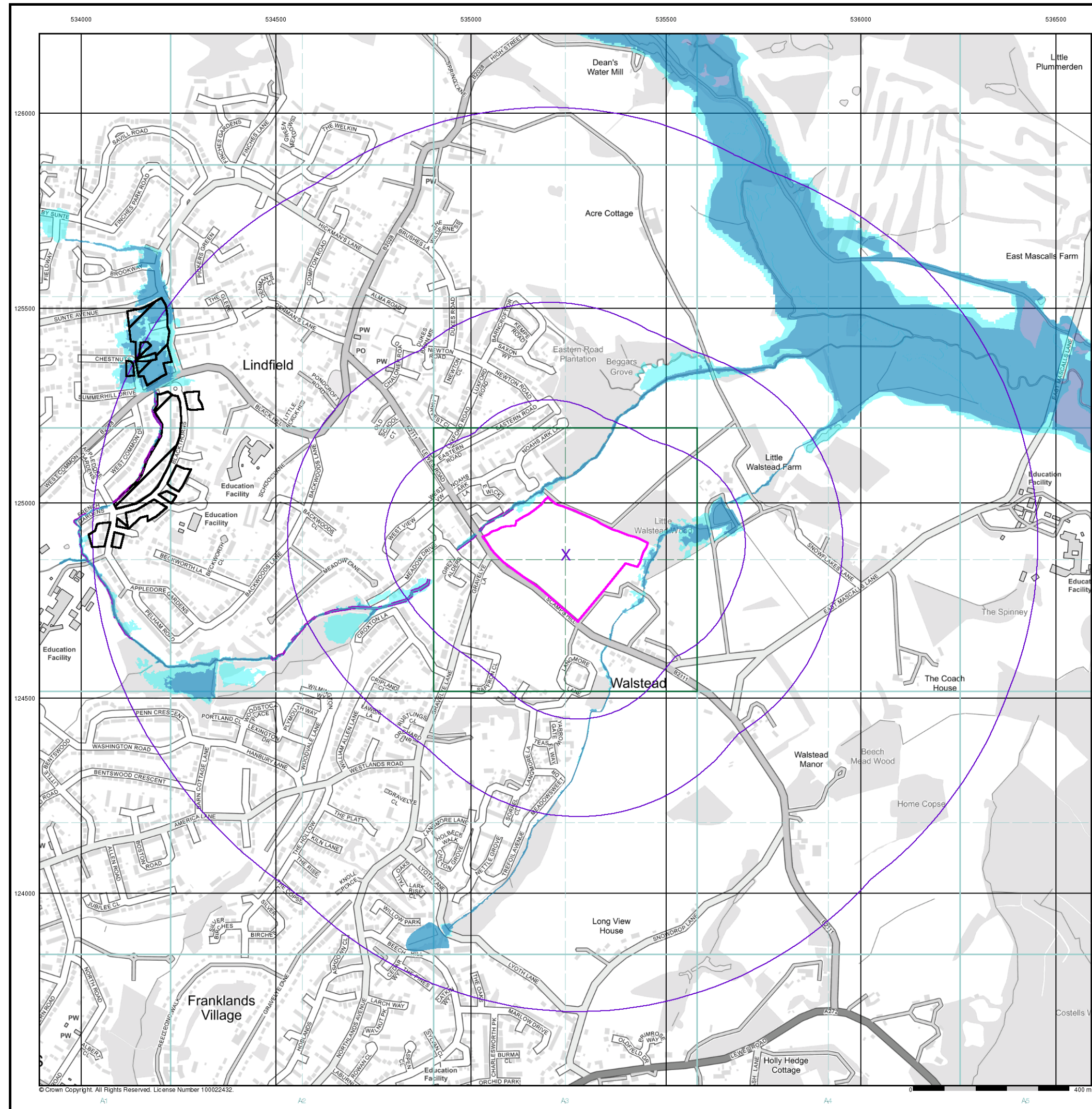

General

- Specified Site
- Specified Buffer(s)
- Bearing Reference Point

Agency and Hydrological (Flood)

- Extreme Flooding from Rivers or Sea without Defences (Zone 2)
- Flooding from Rivers or Sea without Defences (Zone 3)
- Area Benefiting from Flood Defence
- Flood Water Storage Areas
- Flood Defence

Flood Map - Slice A

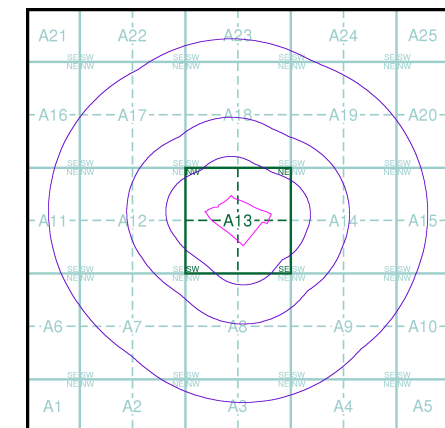

Order Details

Order Number: 334357177_1_1
 Customer Ref: 6534
 National Grid Reference: 535240, 124870
 Slice: A
 Site Area (Ha): 6.63
 Search Buffer (m): 1000

Site Details

Scamps Hill, Lindfield, Haywards Heath, RH16 2GL

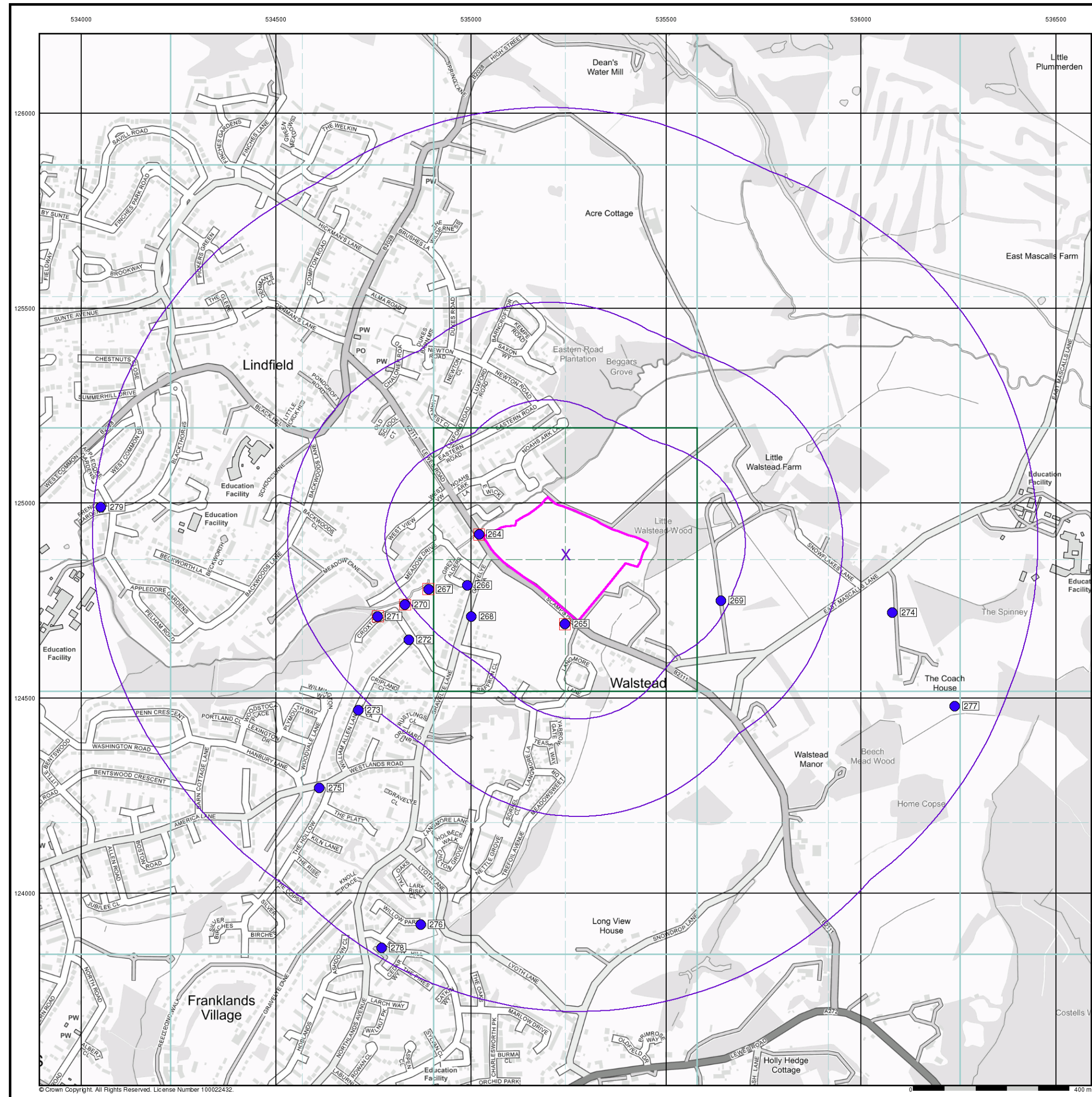

General

- ◊ Specified Site
- Specified Buffer(s)
- X Bearing Reference Point
- Map ID
- Several of Type at Location

Agency and Hydrological (Boreholes)

- BGS Borehole Depth 0 - 10m
- BGS Borehole Depth 10 - 30m
- BGS Borehole Depth 30m +
- Confidential
- Other

For Borehole information please refer to the Borehole .csv file which accompanied this slice.

A copy of the BGS Borehole Ordering Form is available to download from the Support section of www.envirocheck.co.uk.

Borehole Map - Slice A

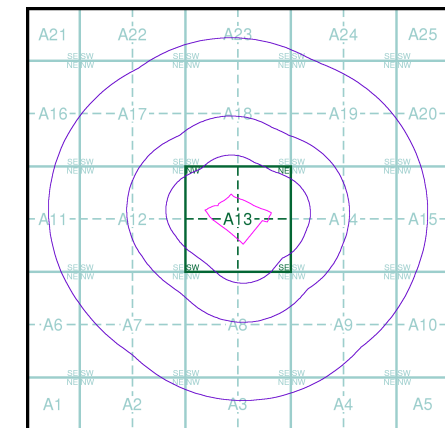

Order Details

Order Number: 334357177_1_1
 Customer Ref: 6534
 National Grid Reference: 535240, 124870
 Slice: A
 Site Area (Ha): 6.63
 Search Buffer (m): 1000

Site Details

Scamps Hill, Lindfield, Haywards Heath, RH16 2GL

General

- Specified Site
- Specified Buffer(s)
- Bearing Reference Point

OS Water Network Data

- | | | | |
|--|--------------|--|-------------------------|
| | Canal | | Drain |
| | Reservoir | | Other |
| | Foresore | | Lake |
| | Marsh | | Transfer |
| | Tidal River | | Lock Or Flight Of Locks |
| | Inland River | | Sea |

Contours (height in meters)

- Standard Contour
- Master Contour
- Spot Height 167.3
- Mean Low Water
- Mean High Water

OS Water Network Map - Slice A

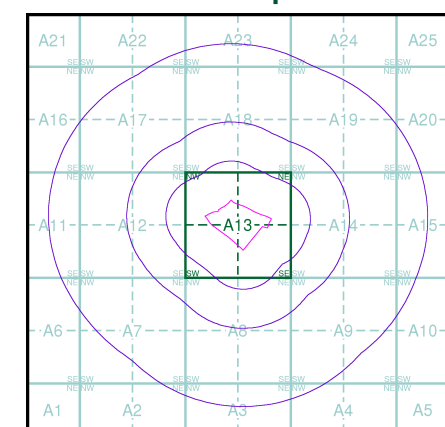

Order Details

Order Number: 334357177_1_1
 Customer Ref: 6534
 National Grid Reference: 535240, 124870
 Slice: A
 Site Area (Ha): 6.63
 Search Buffer (m): 1000

Site Details

Scamps Hill, Lindfield, Haywards Heath, RH16 2GL

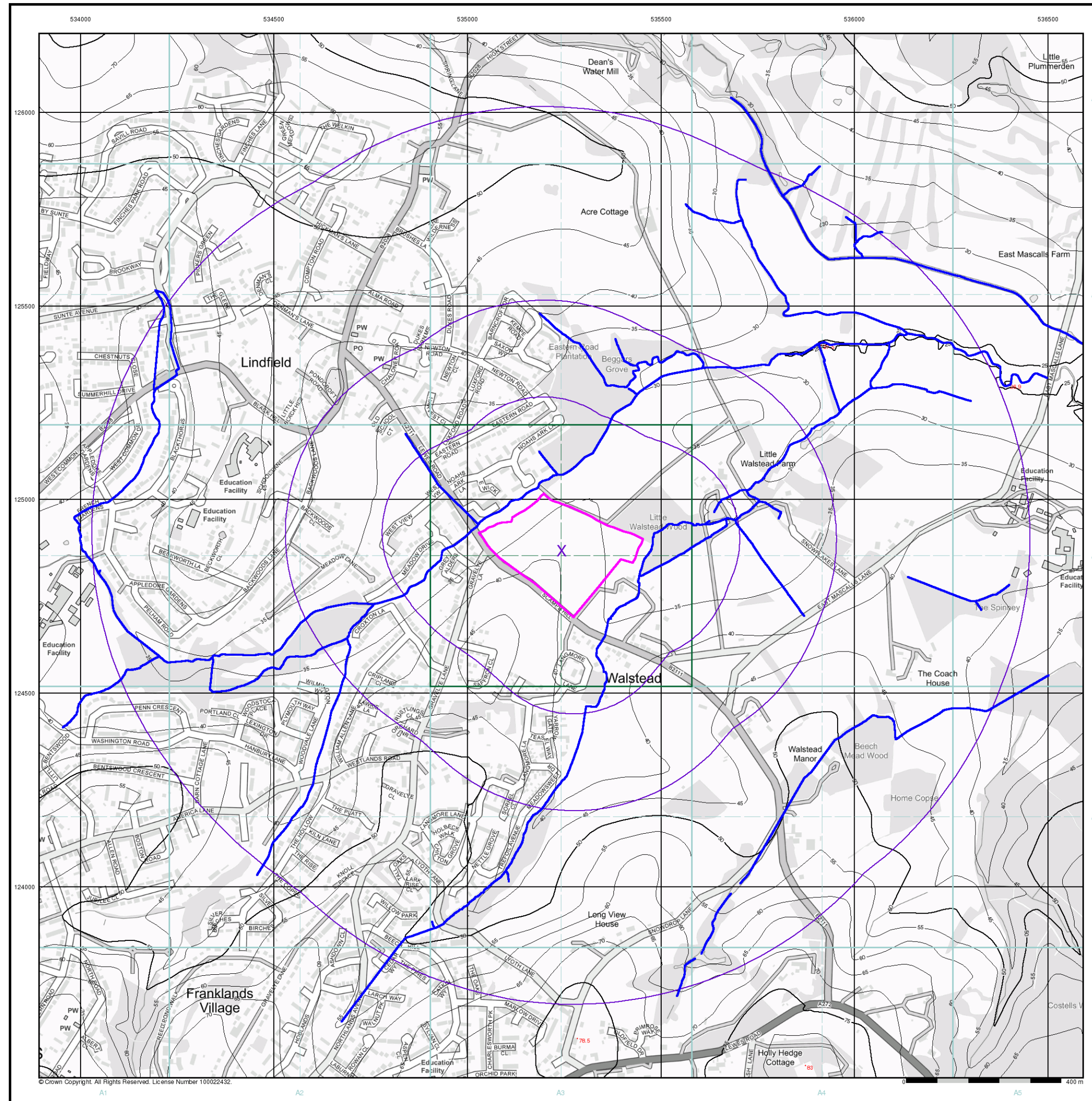

© Crown Copyright. All Rights Reserved. License Number 100022432.

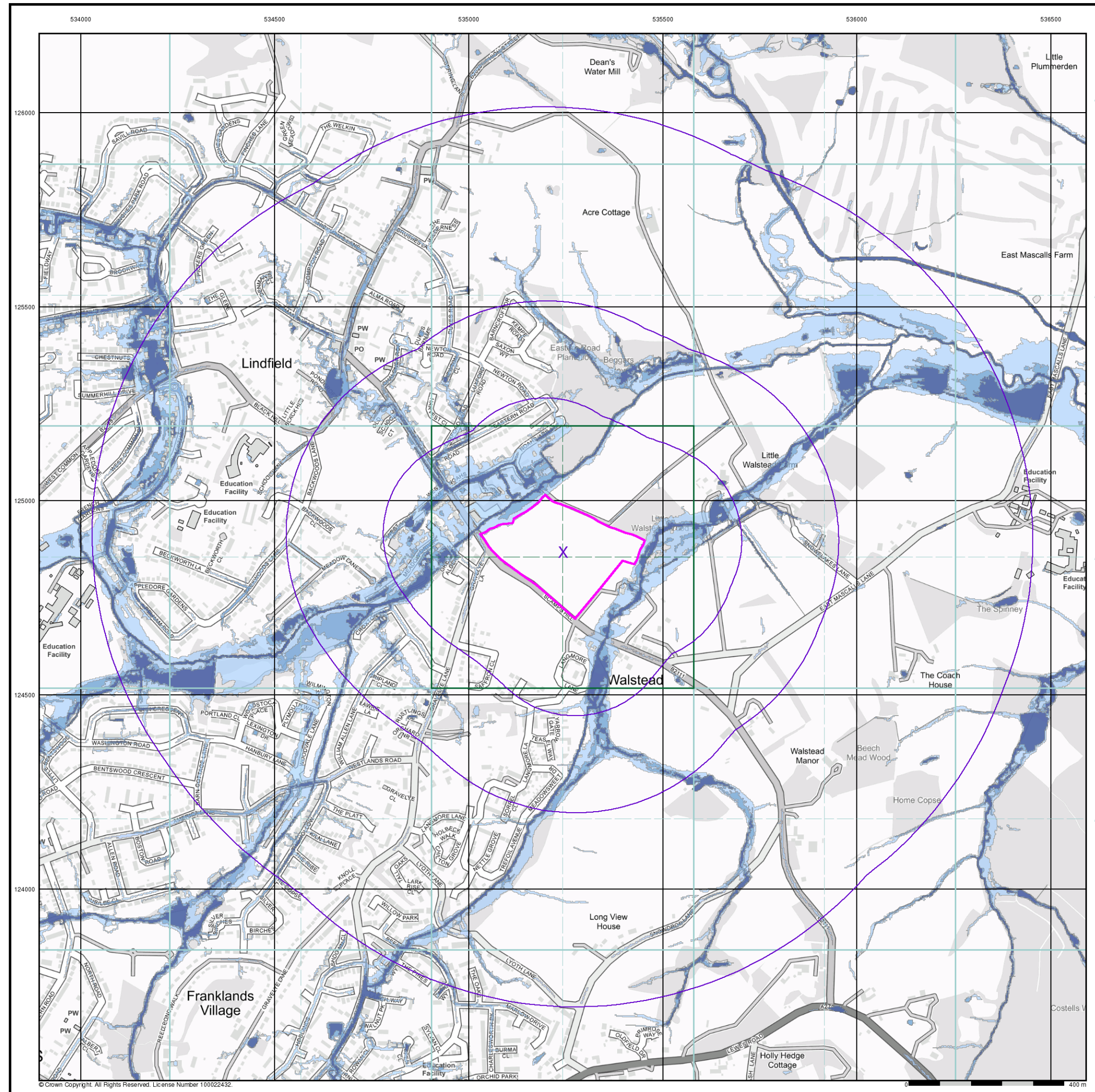

General

- Specified Site
- Specified Buffer(s)
- Bearing Reference Point

Risk of Flooding from Surface Water

- High - 30 Year Return
- Medium - 100 Year Return
- Low - 1000 Year Return

Suitability

- See the suitability map below
- National to county
 - County to town
 - Town to street
 - Street to parcels of land
 - Property

EANRW Suitability Map - Slice A

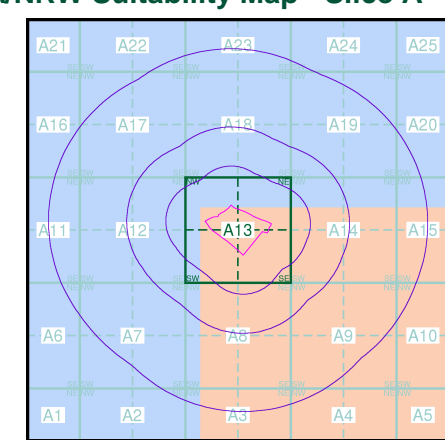

Order Details

Order Number: 334357177_1_1
 Customer Ref: 6534
 National Grid Reference: 535240, 124870
 Slice: A
 Site Area (Ha): 6.63
 Search Buffer (m): 1000

Site Details

Scamps Hill, Lindfield, Haywards Heath, RH16 2GL

General

- Specified Site
- Specified Buffer(s)
- X Bearing Reference Point

Estimated Soil Chemistry Arsenic

Arsenic Concentrations mg/kg

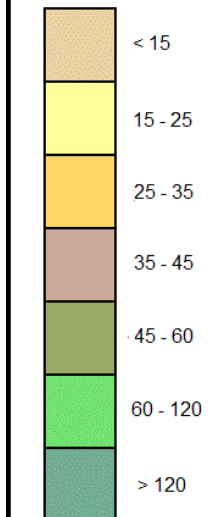

Estimated Soil Chemistry Arsenic - Slice A

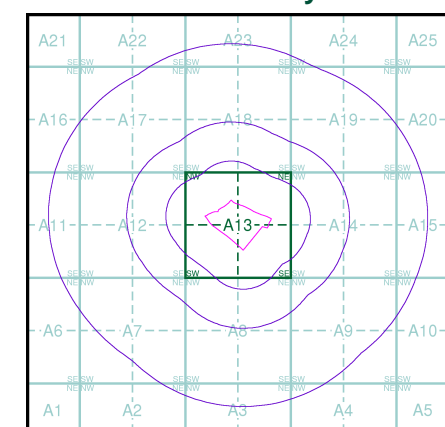

Order Details

Order Details: 334357177_1_1
 Customer Ref: 6534
 National Grid Reference: 535240, 124870
 Slice: A
 Site Area (Ha): 6.63
 Search Buffer (m): 1000

Site Details

Scamps Hill, Lindfield, Haywards Heath, RH16 2GL

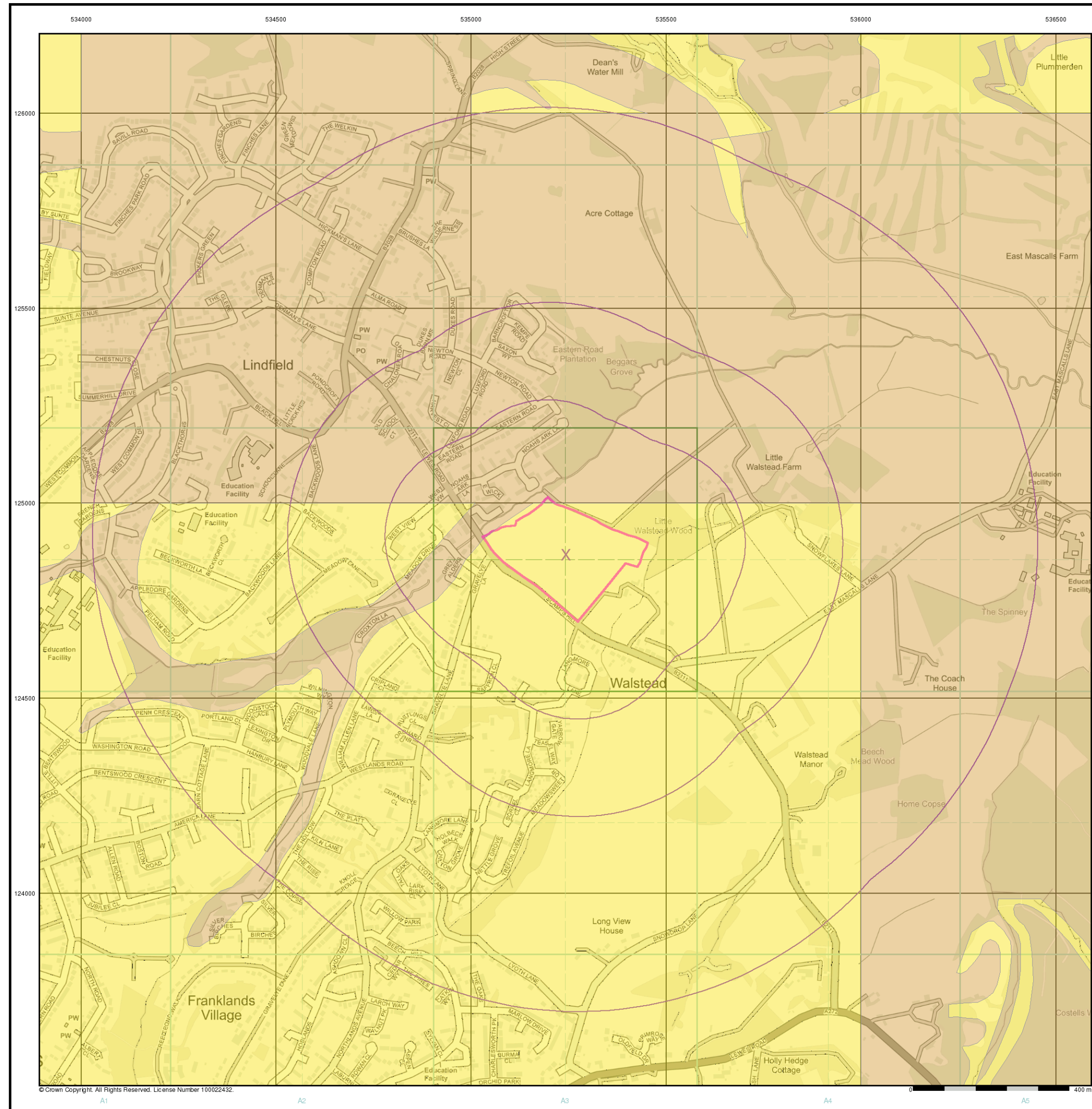

© Crown Copyright. All Rights Reserved. License Number 100022432.

General

- Specified Site
- Specified Buffer(s)
- Bearing Reference Point

Estimated Soil Chemistry Cadmium

Cadmium Concentrations mg/kg

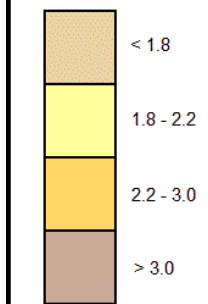

Estimated Soil Chemistry Cadmium - Slice A

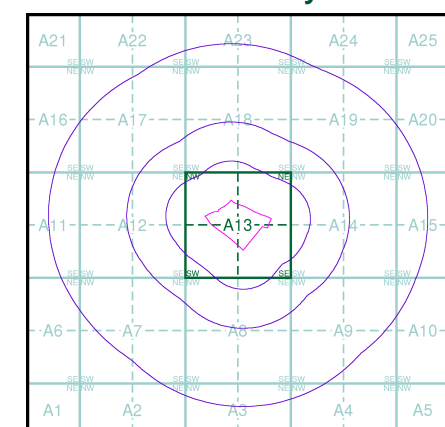

Order Details

Order Details: 334357177_1_1
 Customer Ref: 6534
 National Grid Reference: 535240, 124870
 Slice: A
 Site Area (Ha): 6.63
 Search Buffer (m): 1000

Site Details

Scamps Hill, Lindfield, Haywards Heath, RH16 2GL

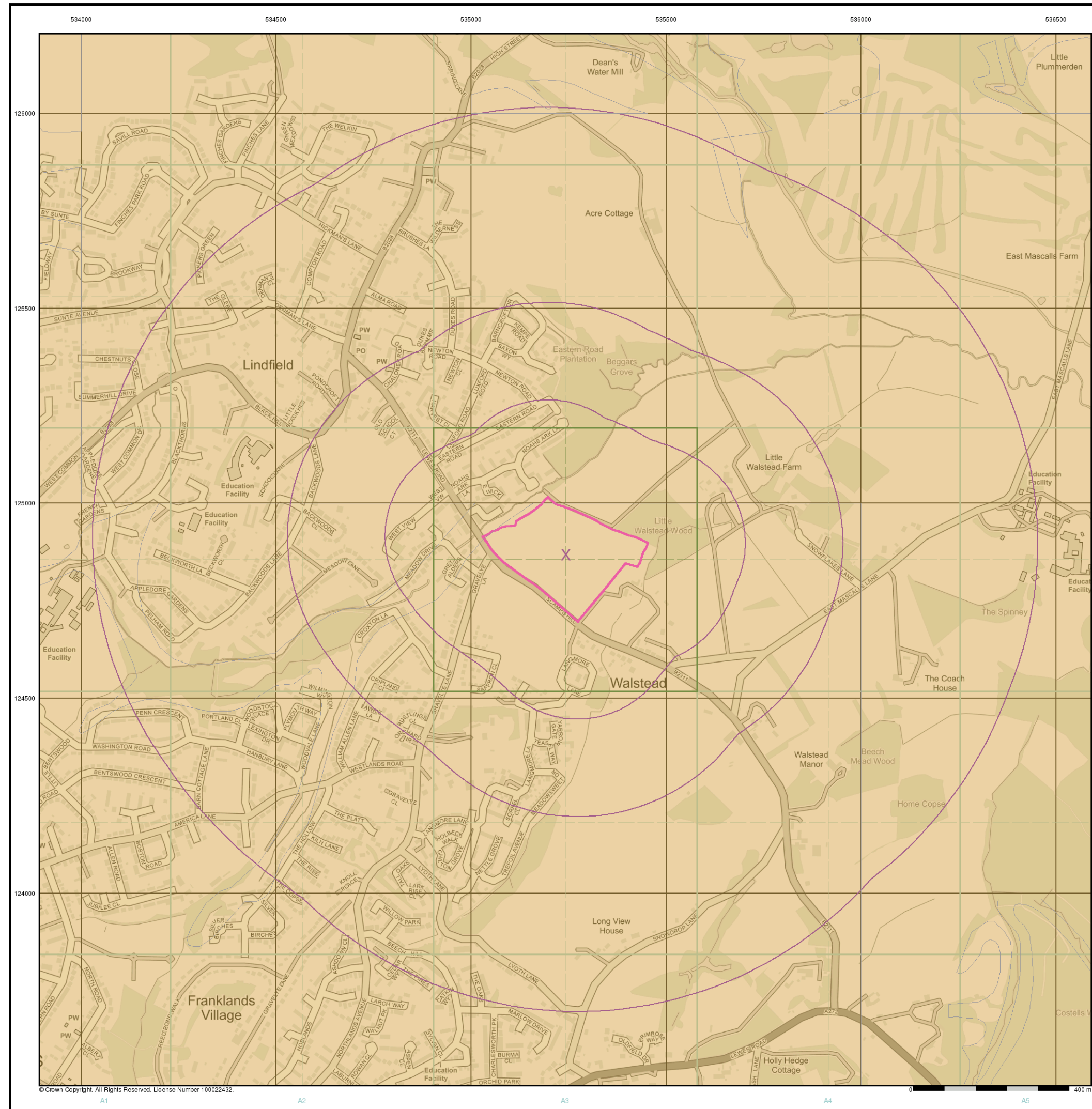

© Crown Copyright. All Rights Reserved. License Number 100022432.

General

- Specified Site
- Specified Buffer(s)
- Bearing Reference Point

Estimated Soil Chemistry Chromium

Chromium Concentrations mg/kg

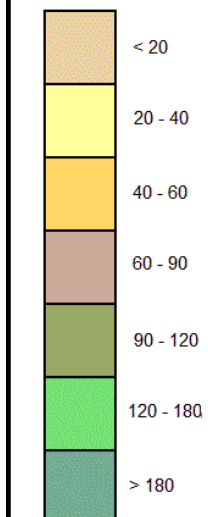

Estimated Soil Chemistry Chromium - Slice A

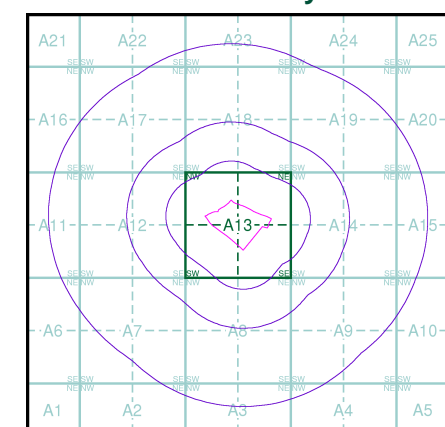

Order Details

Order Details: 334357177_1_1
 Customer Ref: 6534
 National Grid Reference: 535240, 124870
 Slice: A
 Site Area (Ha): 6.63
 Search Buffer (m): 1000

Site Details

Scamps Hill, Lindfield, Haywards Heath, RH16 2GL

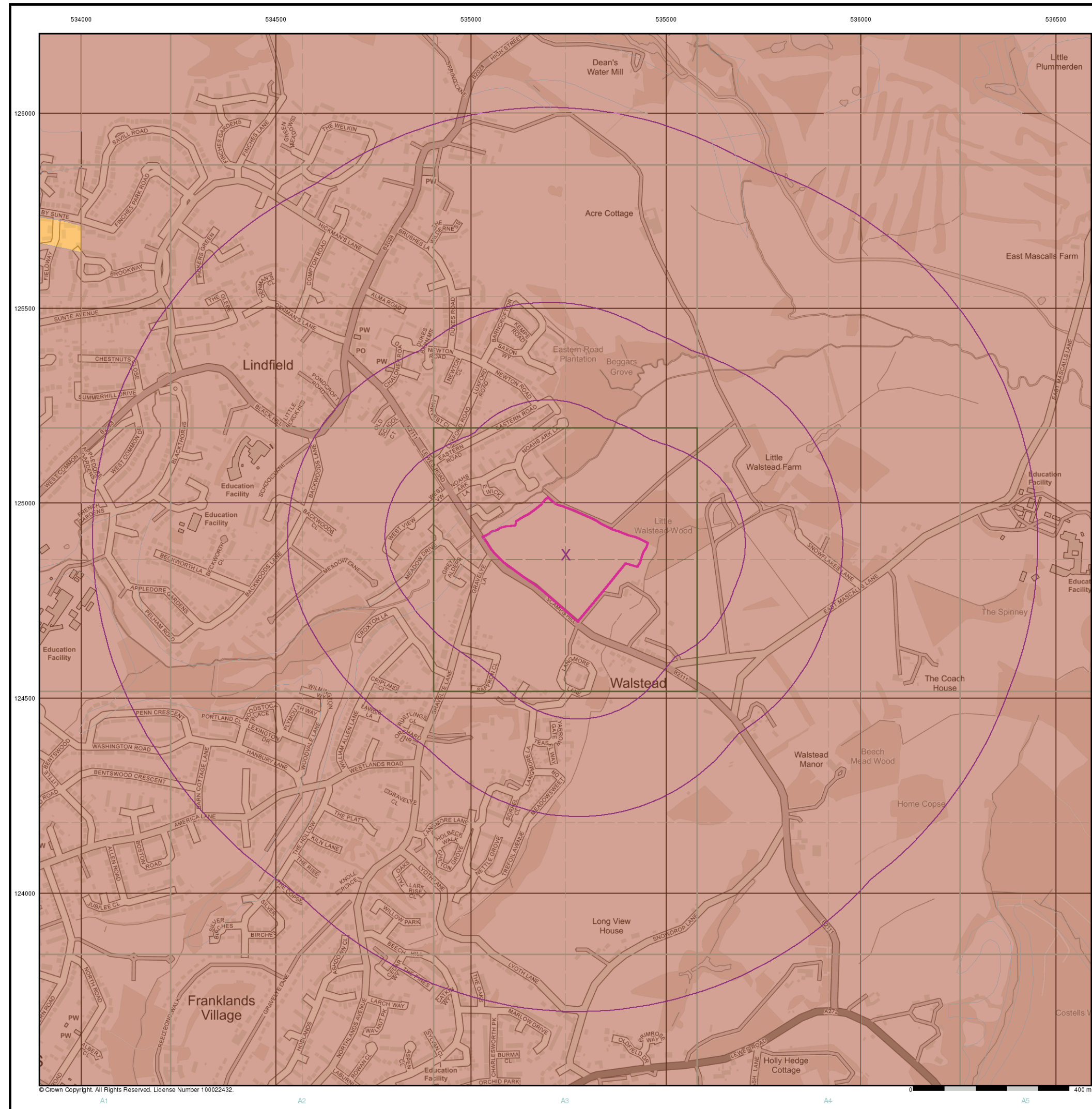

© Crown Copyright. All Rights Reserved. License Number 100022432.

General

- Specified Site
- Specified Buffer(s)
- Bearing Reference Point

Estimated Soil Chemistry Lead

Lead Concentrations mg/kg

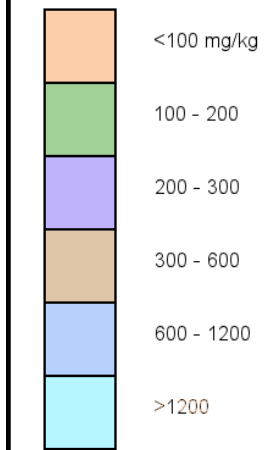

Estimated Soil Chemistry Lead - Slice A

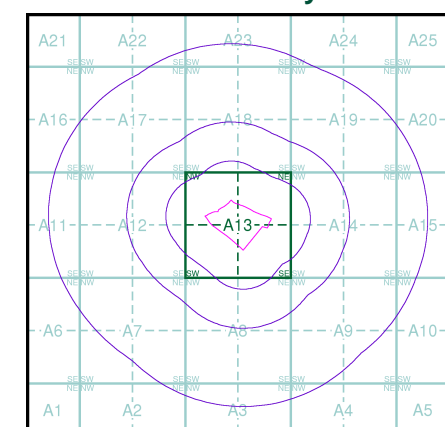

Order Details

Order Details: 334357177_1_1
 Customer Ref: 6534
 National Grid Reference: 535240, 124870
 Slice: A
 Site Area (Ha): 6.63
 Search Buffer (m): 1000

Site Details

Scamps Hill, Lindfield, Haywards Heath, RH16 2GL

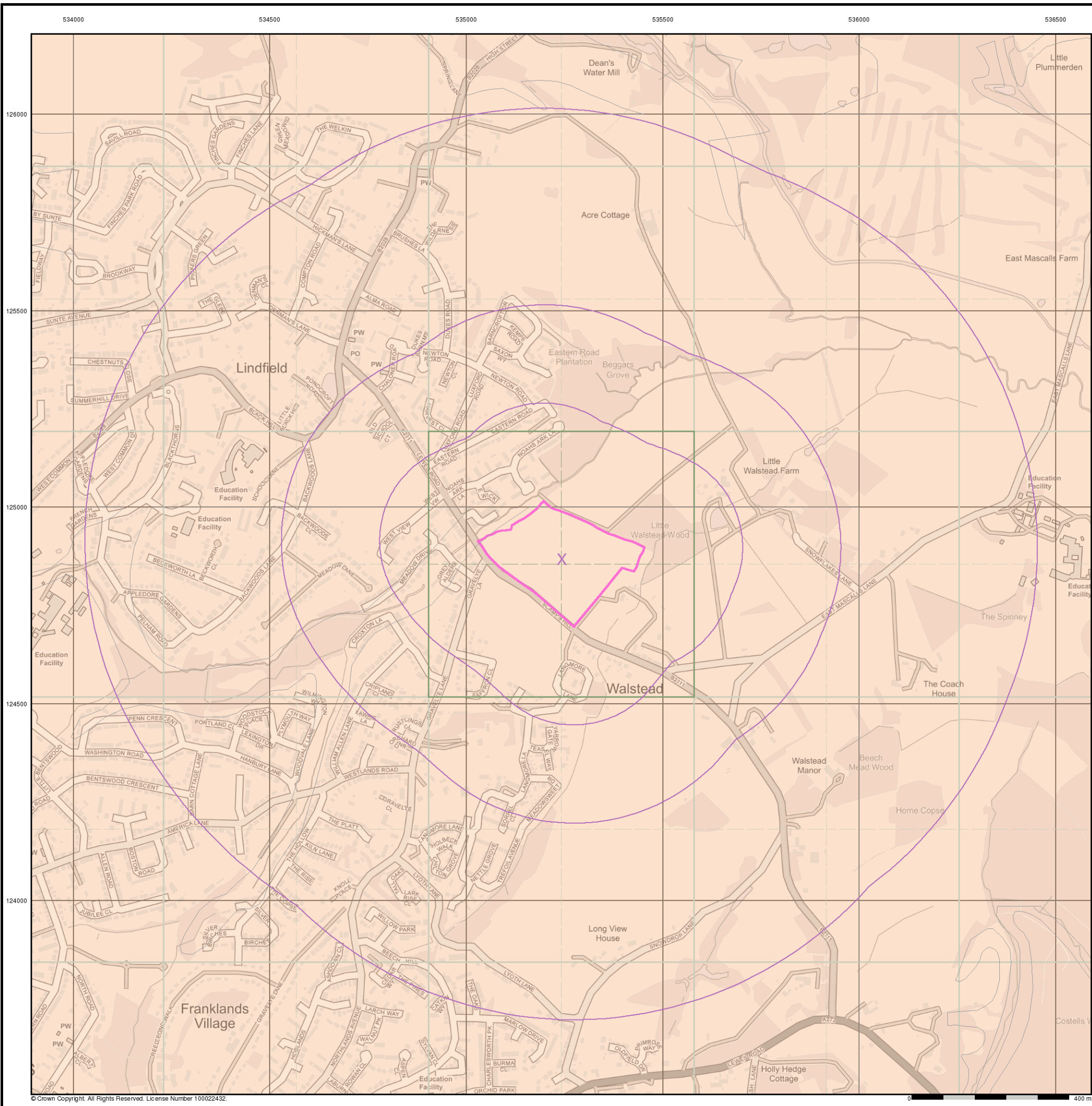

© Crown Copyright. All Rights Reserved. License Number 100022432.

General

- Specified Site
- Specified Buffer(s)
- Bearing Reference Point

Estimated Soil Chemistry Nickel

Nickel Concentrations mg/kg

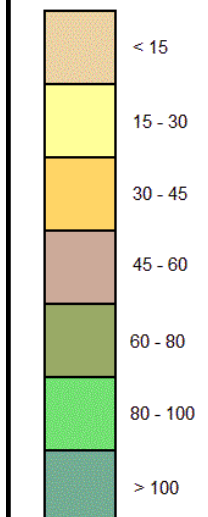

Estimated Soil Chemistry Nickel - Slice A

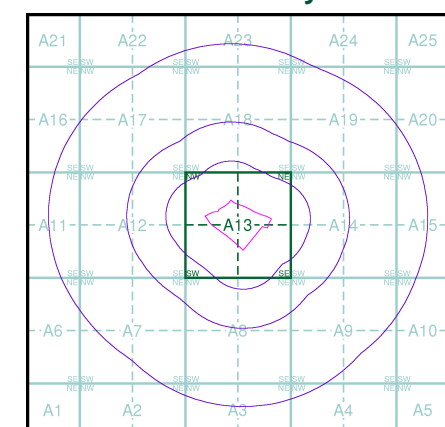

Order Details

Order Details: 334357177_1_1
 Customer Ref: 6534
 National Grid Reference: 535240, 124870
 Slice: A
 Site Area (Ha): 6.63
 Search Buffer (m): 1000

Site Details

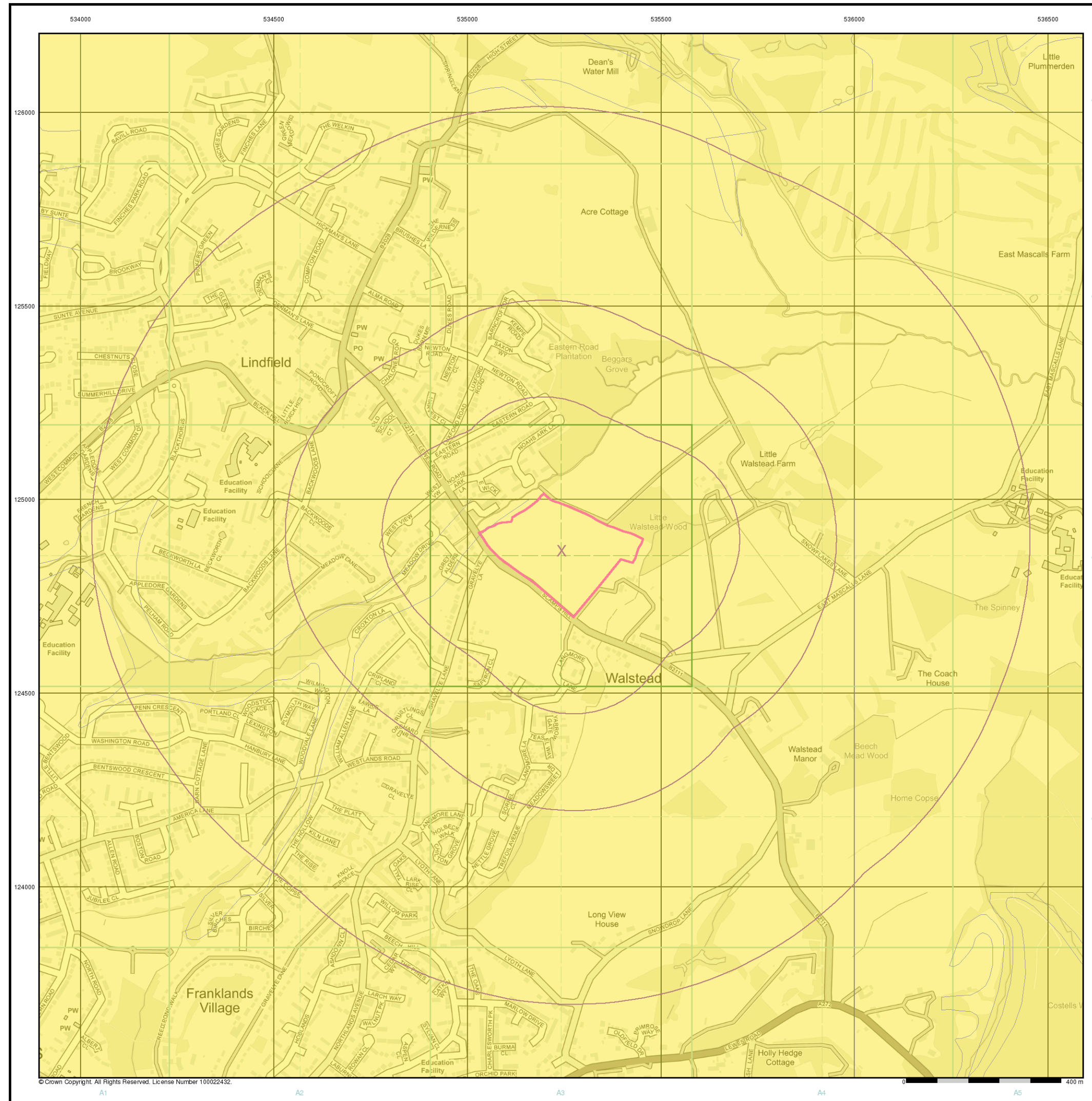

Scamps Hill, Lindfield, Haywards Heath, RH16 2GL











© Crown Copyright. All Rights Reserved. License Number 100022432.

Geology 1:50,000 Maps Legends

Superficial Geology

Map Colour	Lex Code	Rock Name	Rock Type	Min and Max Age
	ALV	Alluvium	Clay, Silt, Sand and Gravel	Not Supplied - Holocene
	HEAD	Head	Clay, Silt, Sand and Gravel	Not Supplied - Quaternary
	RTD1	River Terrace Deposits, 1	Sand and Gravel	Not Supplied - Quaternary

Bedrock and Faults

Map Colour	Lex Code	Rock Name	Rock Type	Min and Max Age
	UTW	UPPER TUNBRIDGE WELLS SAND	Sandstone and Siltstone, Interbedded	Not Supplied - Valanginian
	LTW	LOWER TUNBRIDGE WELLS SAND	Sandstone, Siltstone and Mudstone	Not Supplied - Valanginian
	WDC	Wadhurst Clay Formation	Mudstone	Not Supplied - Valanginian
	UGRC	Upper Grinstead Clay	Mudstone	Not Supplied - Valanginian
	CKST	CUCKFIELD STONE BED	Sandstone, Calcareous	Not Supplied - Valanginian
	ARS	ARDINGLY SANDSTONE MEMBER	Sandstone	Not Supplied - Valanginian
	LGRC	Lower Grinstead Clay	Mudstone	Not Supplied - Valanginian
		Faults		

Envirocheck®

LANDMARK INFORMATION GROUP®

Geology 1:50,000 Maps

This report contains geological map extracts taken from the BGS Digital Geological map of Great Britain at 1:50,000 scale and is designed for users carrying out preliminary site assessments who require geological maps for the area around the site. This mapping may be more up to date than previously published paper maps.

The various geological layers - artificial and landslip deposits, superficial geology and solid (bedrock) geology are displayed in separate maps, but superimposed on the final 'Combined Surface Geology' map. All map legends feature on this page. Not all layers have complete nationwide coverage, so availability of data for relevant map sheets is indicated below.

Geology 1:50,000 Maps Coverage

Map ID:	1
Map Sheet No:	302
Map Name:	Horsham
Map Date:	1972
Bedrock Geology:	Available
Superficial Geology:	Available
Artificial Geology:	Available
Faults:	Not Supplied
Landslip:	Available
Rock Segments:	Not Supplied

Geology 1:50,000 Maps - Slice A

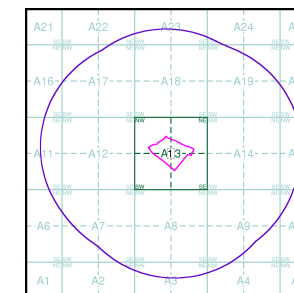

Order Details:

Order Number:	334357177_1_1
Customer Reference:	6534
National Grid Reference:	535240, 124870
Slice:	A
Site Area (Ha):	6.63
Search Buffer (m):	1000

Site Details:

Scamps Hill, Lindfield, Haywards Heath, RH16 2GL

Landmark®
LANDMARK INFORMATION GROUP

Tel: 0844 844 9952
Fax: 0844 844 9951
Web: www.envirocheck.co.uk

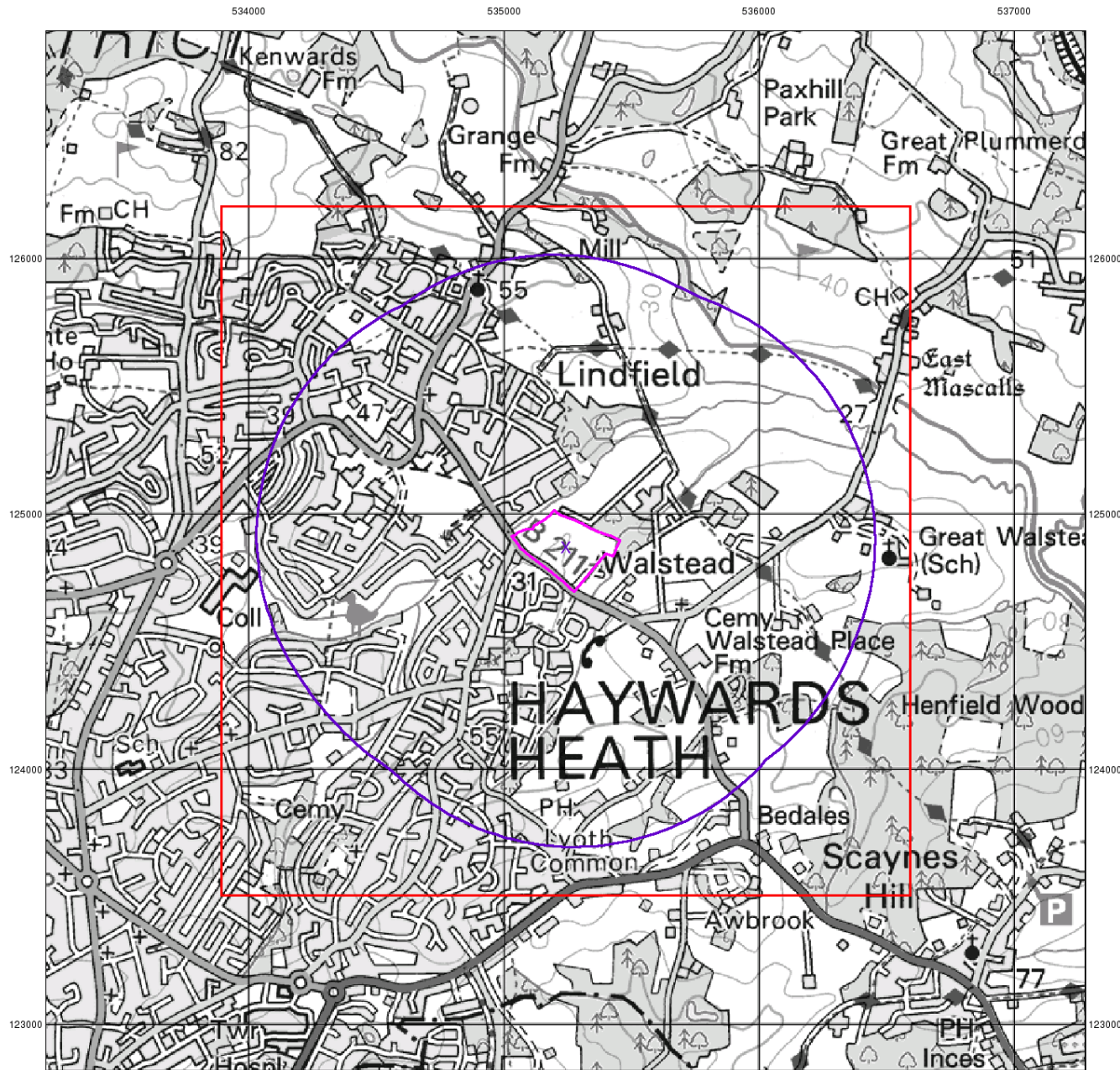

© Crown Copyright. All Rights Reserved. License Number 100022432.

Envirocheck®

● LANDMARK INFORMATION GROUP®

Artificial Ground and Landslip

Artificial ground is a term used by BGS for those areas where the ground surface has been significantly modified by human activity. Information about previously developed ground is especially important, as it is often associated with potentially contaminated material, unpredictable engineering conditions and unstable ground.

Artificial ground includes:

- Made ground - man-made deposits such as embankments and spoil heaps on the natural ground surface.
- Worked ground - areas where the ground has been cut away such as quarries and road cuttings.
- Infilled ground - areas where the ground has been cut away then wholly or partially backfilled.
- Landscaped ground - areas where the surface has been reshaped.
- Disturbed ground - areas of ill-defined shallow or near surface mineral workings where it is impracticable to map made and worked ground separately.

Mass movement (landslip) deposits on BGS geological maps are primarily superficial deposits that have moved down slope under gravity to form landslips. These affect bedrock, other superficial deposits and artificial ground. The dataset also includes foundered strata, where the ground has collapsed due to subsidence.

Artificial Ground and Landslip Map - Slice A

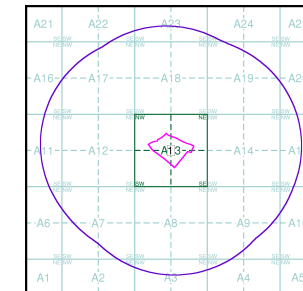

Order Details:

Order Number: 334357177_1_1
 Customer Reference: 6534
 National Grid Reference: 535240, 124870
 Slice: A
 Site Area (Ha): 6.63
 Search Buffer (m): 1000

Site Details:

Scamps Hill, Lindfield, Haywards Heath, RH16 2GL

Landmark®
 ●●● INFORMATION GROUP

Tel: 0844 844 9952
 Fax: 0844 844 9951
 Web: www.envirocheck.co.uk

Envirocheck®

● LANDMARK INFORMATION GROUP®

Superficial Geology

Superficial Deposits are the youngest geological deposits formed during the most recent period of geological time, the Quaternary, which extends back about 1.8 million years from the present.

They rest on older deposits or rocks referred to as Bedrock. This dataset contains Superficial deposits that are of natural origin and 'in place'. Other superficial strata may be held in the Mass Movement dataset where they have been moved, or in the Artificial Ground dataset where they are of man-made origin.

Most of these Superficial deposits are unconsolidated sediments such as gravel, sand, silt and clay, and onshore they form relatively thin, often discontinuous patches or larger spreads.

Superficial Geology Map - Slice A

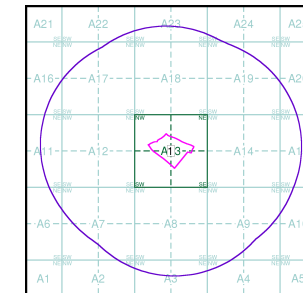

Order Details:

Order Number: 334357177_1_1
 Customer Reference: 6534
 National Grid Reference: 535240, 124870
 Slice: A
 Site Area (Ha): 6.63
 Search Buffer (m): 1000

Site Details:

Scamps Hill, Lindfield, Haywards Heath, RH16 2GL

Landmark
 ● LANDMARK INFORMATION GROUP

Tel: 0844 844 9952
 Fax: 0844 844 9951
 Web: www.envirocheck.co.uk

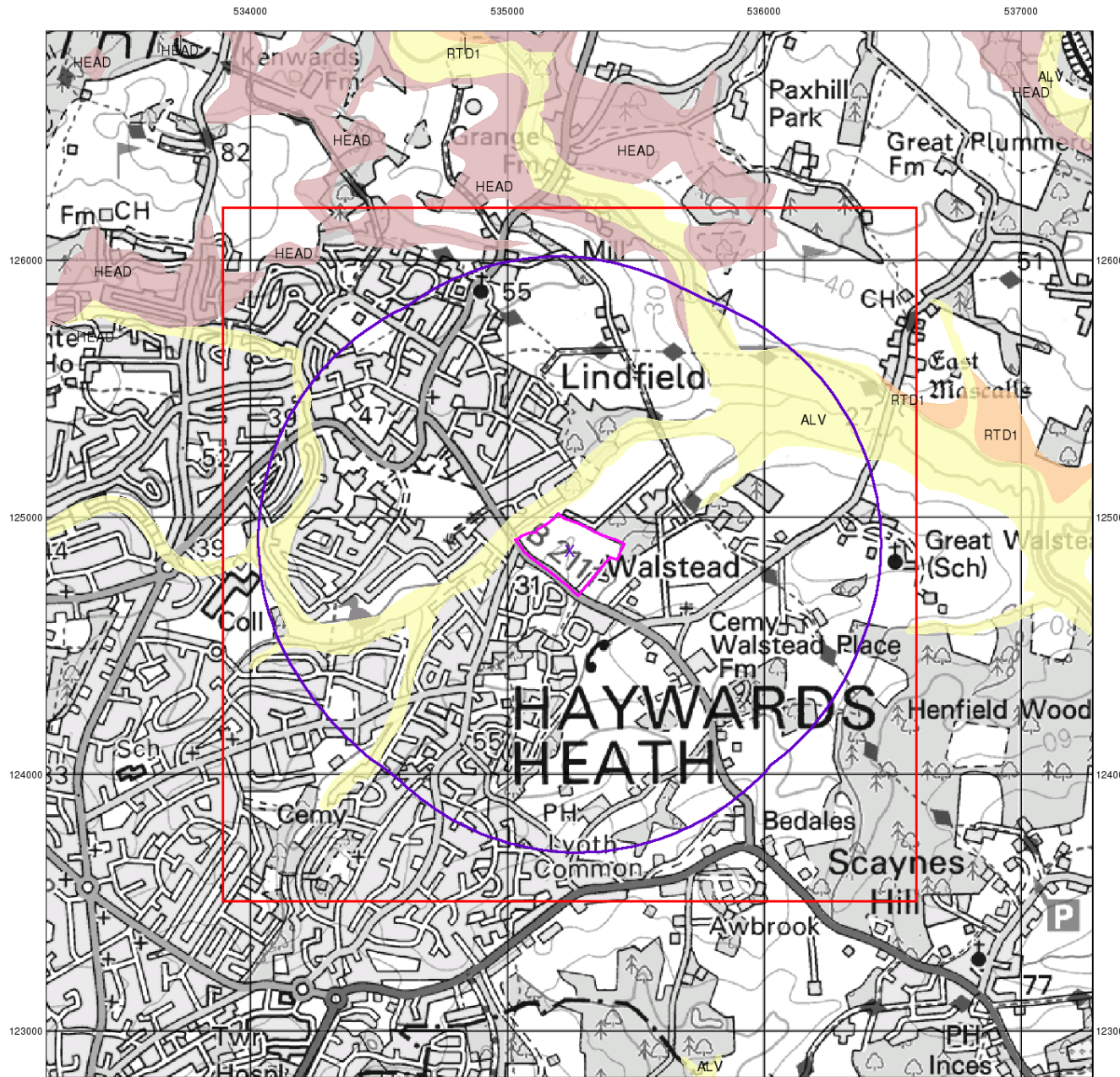

Envirocheck®

● LANDMARK INFORMATION GROUP®

Bedrock and Faults

Bedrock geology is a term used for the main mass of rocks forming the Earth and are present everywhere, whether exposed at the surface in outcrops or concealed beneath superficial deposits or water.

The bedrock has formed over vast lengths of geological time ranging from ancient and highly altered rocks of the Proterozoic, some 2500 million years ago, or older, up to the relatively young Pliocene, 1.8 million years ago.

The bedrock geology includes many lithologies, often classified into three types based on origin: igneous, metamorphic and sedimentary.

The BGS Faults and Rock Segments dataset includes geological faults (e.g. normal, thrust), and thin beds mapped as lines (e.g. coal seam, gypsum bed). Some of these are linked to other particular 1:50,000 Geology datasets, for example, coal seams are part of the bedrock sequence, most faults and mineral veins primarily affect the bedrock but cut across the strata and post date its deposition.

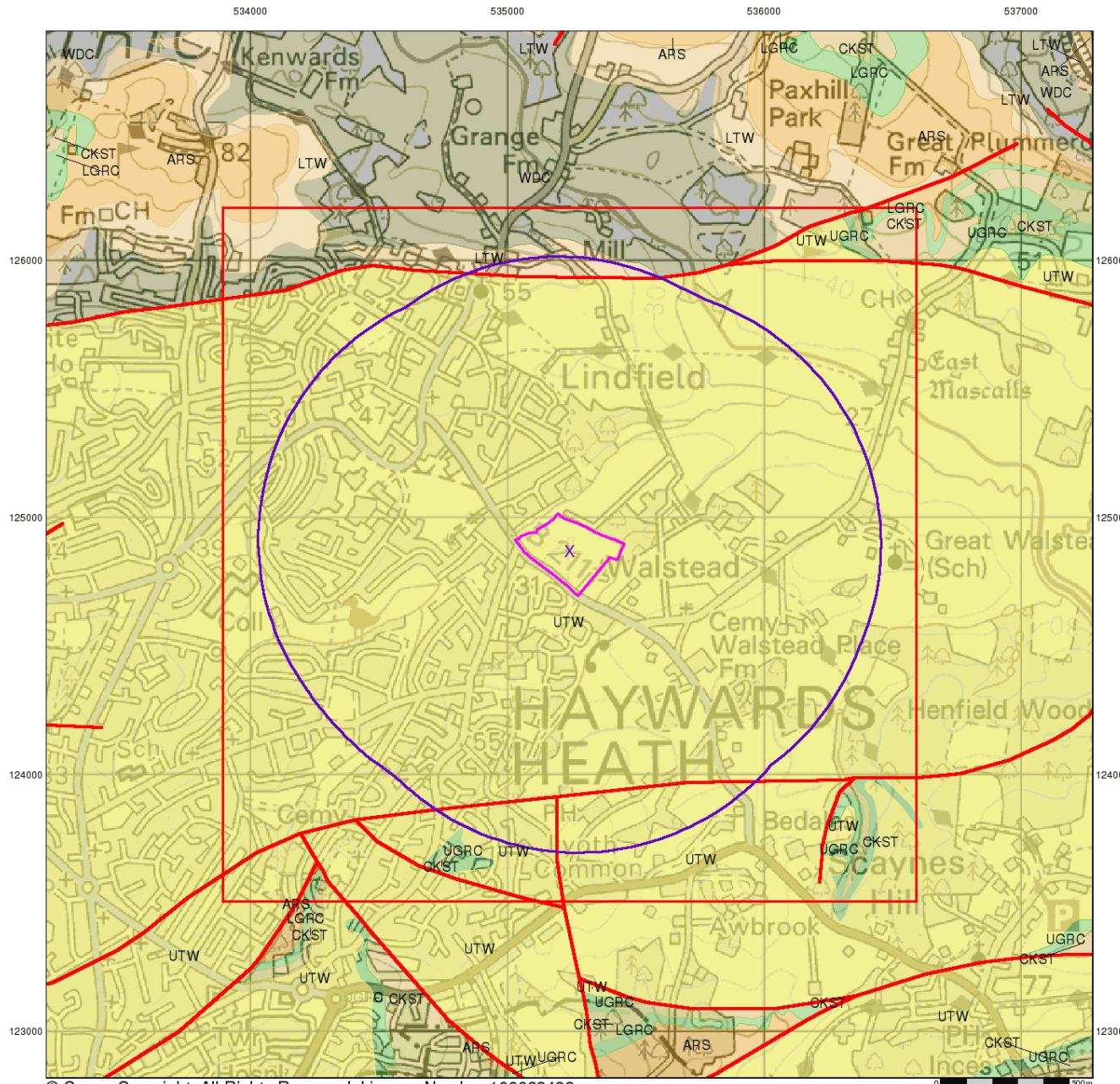

© Crown Copyright. All Rights Reserved. License Number 100022432.

Bedrock and Faults Map - Slice A

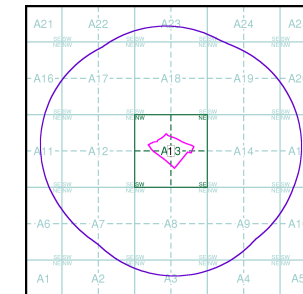

Order Details:

Order Number: 334357177_1_1
 Customer Reference: 6534
 National Grid Reference: 535240, 124870
 Slice: A
 Site Area (Ha): 6.63
 Search Buffer (m): 1000

Site Details:

Scamps Hill, Lindfield, Haywards Heath, RH16 2GL

Landmark®
 ● LANDMARK INFORMATION GROUP

Tel: 0844 844 9952
 Fax: 0844 844 9951
 Web: www.envirocheck.co.uk

Envirocheck®

● LANDMARK INFORMATION GROUP®

Combined Surface Geology

The Combined Surface Geology map combines all the previous maps into one combined geological overview of your site.

Please consult the legends to the previous maps to interpret the Combined "Surface Geology" map.

Additional Information

More information on 1:50,000 Geological mapping and explanations of rock classifications can be found on the BGS website. Using the LEX Codes in this report, further descriptions of rock types can be obtained by interrogating the 'BGS Lexicon of Named Rock Units'. This database can be accessed by following the 'Information and Data' link on the BGS website.

Contact

British Geological Survey
 Kingsley Dunham Centre
 Keyworth
 Nottingham
 NG12 5GG
 Telephone: 0115 936 3143
 Fax: 0115 936 3276
 email: enquiries@bgs.ac.uk
 website: www.bgs.ac.uk

Combined Geology Map - Slice A

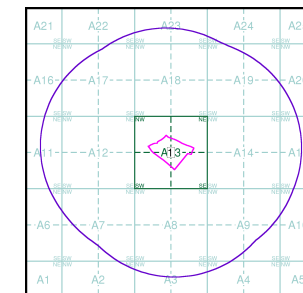

Order Details:

Order Number: 334357177_1_1
 Customer Reference: 6534
 National Grid Reference: 535240, 124870
 Slice: A
 Site Area (Ha): 6.63
 Search Buffer (m): 1000

Site Details:

Scamps Hill, Lindfield, Haywards Heath, RH16 2GL

Landmark®
 ● LANDMARK INFORMATION GROUP

Tel: 0844 844 9952
 Fax: 0844 844 9951
 Web: www.envirocheck.co.uk

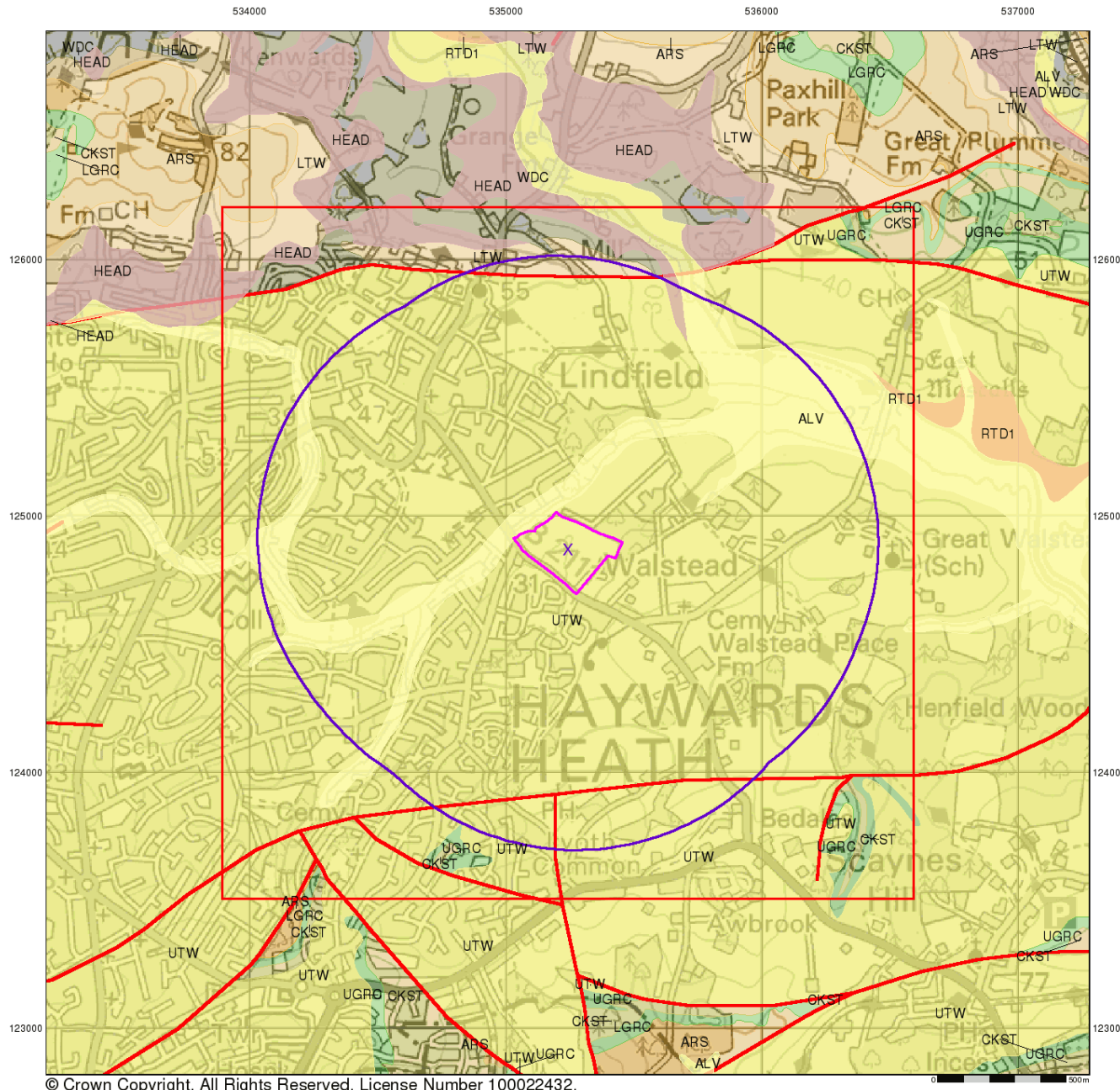





Envirocheck®

LANDMARK INFORMATION GROUP®









Groundwater Vulnerability

General







-  Specified Site
-  Specified Buffer(s)
-  Bearing Reference Point
-  Slice
-  Map ID

Agency and Hydrological

Bedrock Aquifers

-  High Vulnerability, Principal Aquifer
-  High Vulnerability, Secondary Aquifer
-  Medium Vulnerability, Principal Aquifer
-  Medium Vulnerability, Secondary Aquifer
-  Low Vulnerability, Principal Aquifer
-  Low Vulnerability, Secondary Aquifer
-  Unproductive Aquifer
-  Soluble Rock

Superficial Aquifers

-  High Vulnerability, Principal Aquifer
-  High Vulnerability, Secondary Aquifer
-  Medium Vulnerability, Principal Aquifer
-  Medium Vulnerability, Secondary Aquifer
-  Low Vulnerability, Principal Aquifer
-  Low Vulnerability, Secondary Aquifer

Site Sensitivity Context Map - Slice A

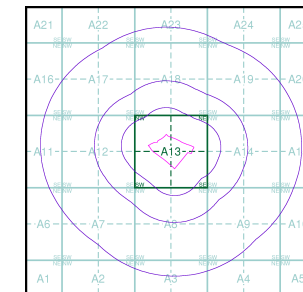

Order Details

Order Number: 334357177_1_1
 Customer Ref: 6534
 National Grid Reference: 535240, 124870
 Slice: A
 Site Area (Ha): 6.63
 Search Buffer (m): 1000

Site Details

Scamps Hill, Lindfield, Haywards Heath, RH16 2GL

Landmark
 INFORMATION GROUP

Tel: 0844 844 9952
 Fax: 0844 844 9951
 Web: www.envirocheck.co.uk

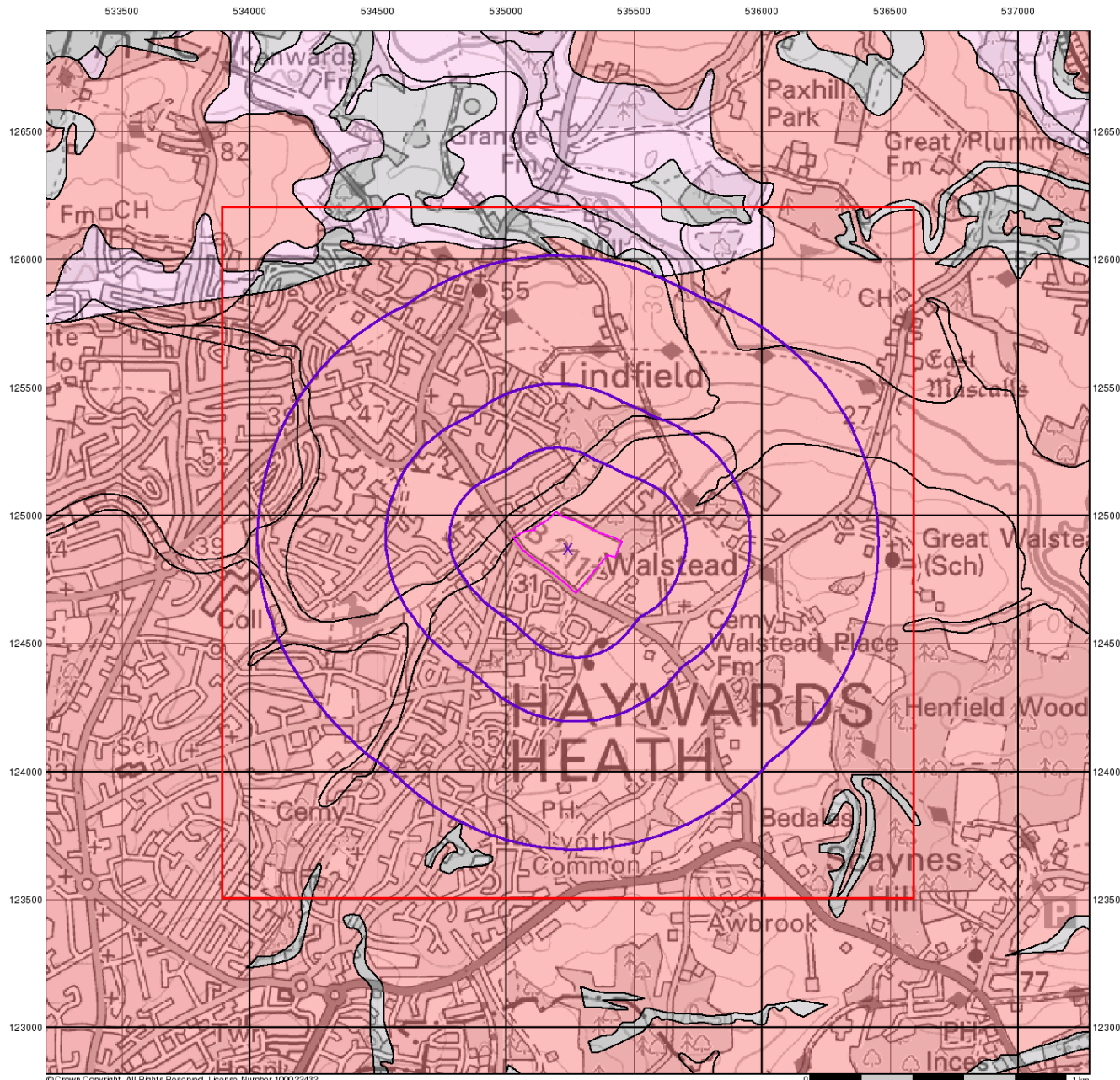

© Crown Copyright. All Rights Reserved. License Number 100022432.

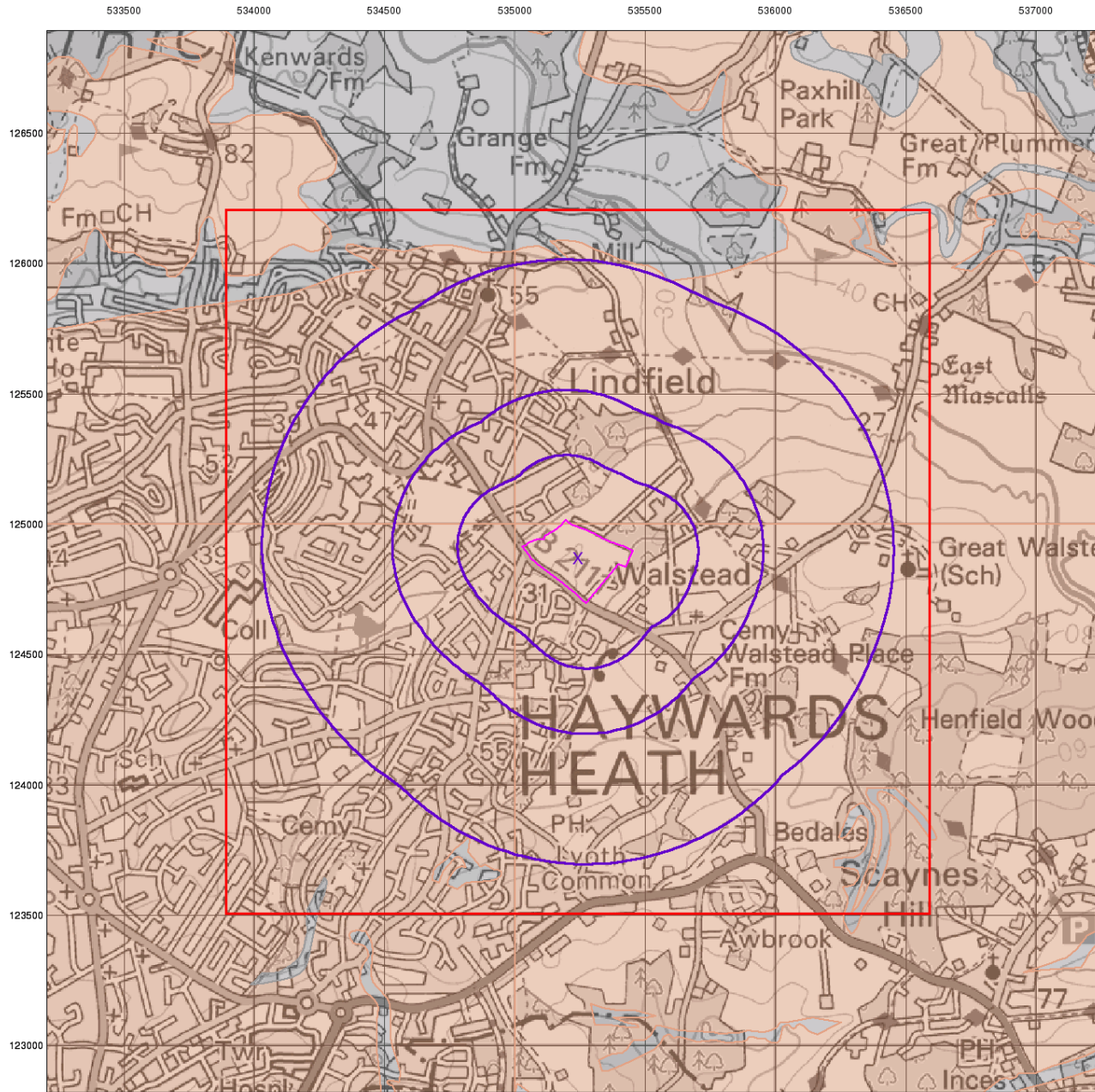

© Crown Copyright. All Rights Reserved. License Number 100022432

Envirocheck®

LANDMARK INFORMATION GROUP®

Bedrock Aquifer Designation

General

- Specified Site
- Specified Buffer(s)
- Bearing Reference Point
- Slice
- Map ID

Agency and Hydrological

Geological Classes

- Principal Aquifer
- Secondary A Aquifer
- Secondary B Aquifer
- Secondary Undifferentiated
- Unproductive Strata
- Unknown
- Unknown (Lakes and Landslip)

Site Sensitivity Context Map - Slice A

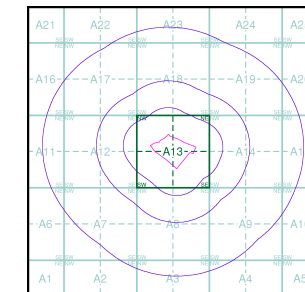

Order Details

Order Number: 334357177_1_1
 Customer Ref: 6534
 National Grid Reference: 535240, 124870
 Slice: A
 Site Area (Ha): 6.63
 Search Buffer (m): 1000

Site Details

Scamps Hill, Lindfield, Haywards Heath, RH16 2GL

Landmark
 INFORMATION GROUP

Tel: 0844 844 9952
 Fax: 0844 844 9951
 Web: www.envirocheck.co.uk

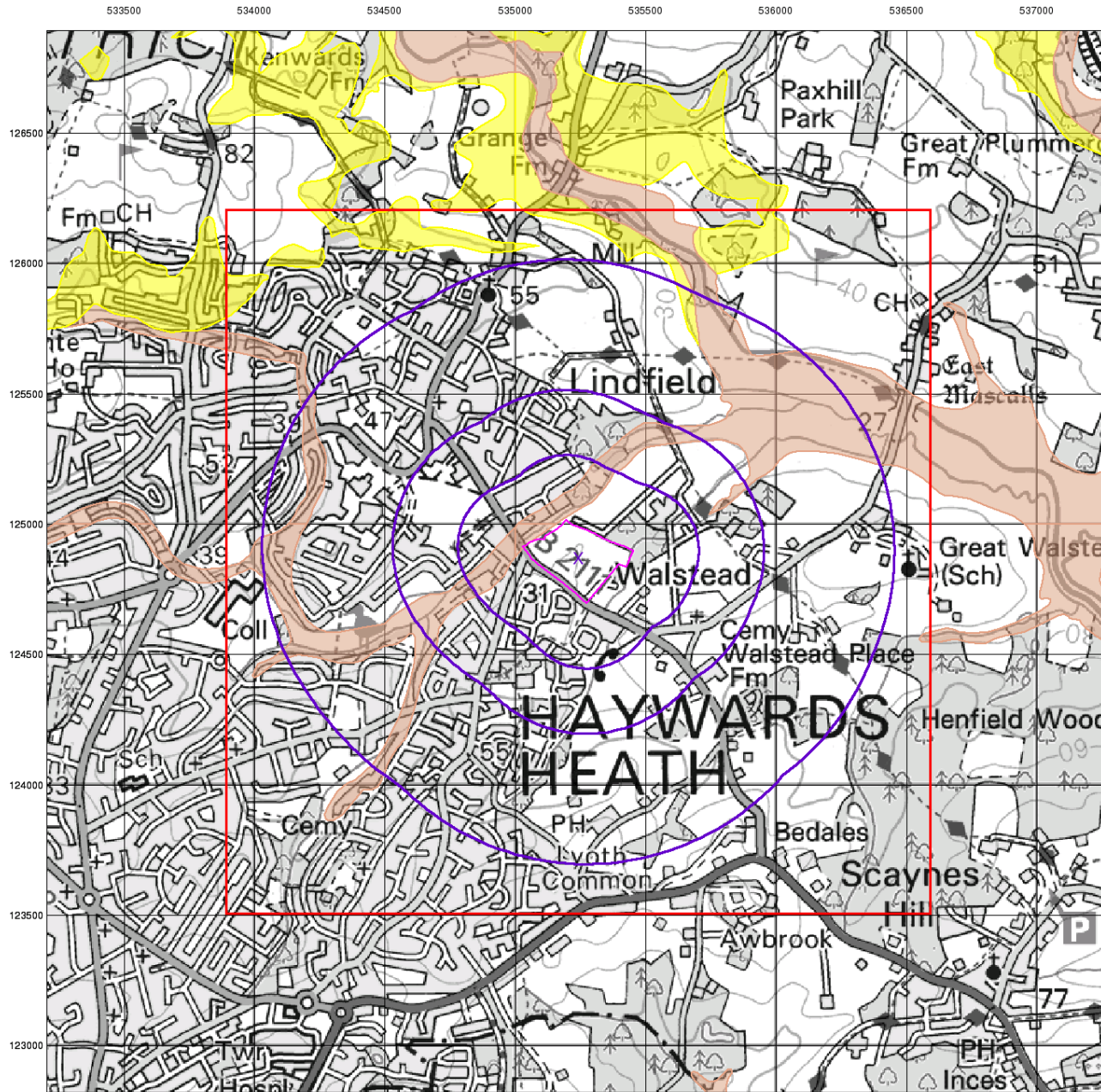

© Crown Copyright. All Rights Reserved. License Number 100022432

Envirocheck®

LANDMARK INFORMATION GROUP®

Superficial Aquifer Designation

General

- Specified Site
- Specified Buffer(s)
- Bearing Reference Point
- Slice
- Map ID

Agency and Hydrological

Geological Classes

- Principal Aquifer
- Secondary A Aquifer
- Secondary B Aquifer
- Secondary Undifferentiated
- Unproductive Strata
- Unknown
- Unknown (Lakes and Landslip)

Site Sensitivity Context Map - Slice A

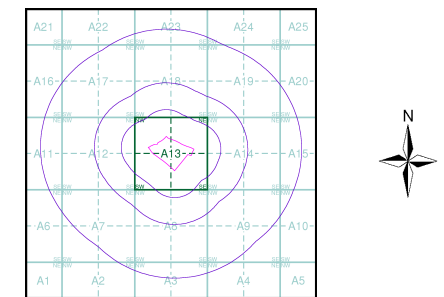

Order Details

Order Number: 334357177_1_1
 Customer Ref: 6534
 National Grid Reference: 535240, 124870
 Slice: A
 Site Area (Ha): 6.63
 Search Buffer (m): 1000

Site Details

Scamps Hill, Lindfield, Haywards Heath, RH16 2GL

Landmark®
 INFORMATION GROUP

Tel: 0844 844 9952
 Fax: 0844 844 9951
 Web: www.envirocheck.co.uk

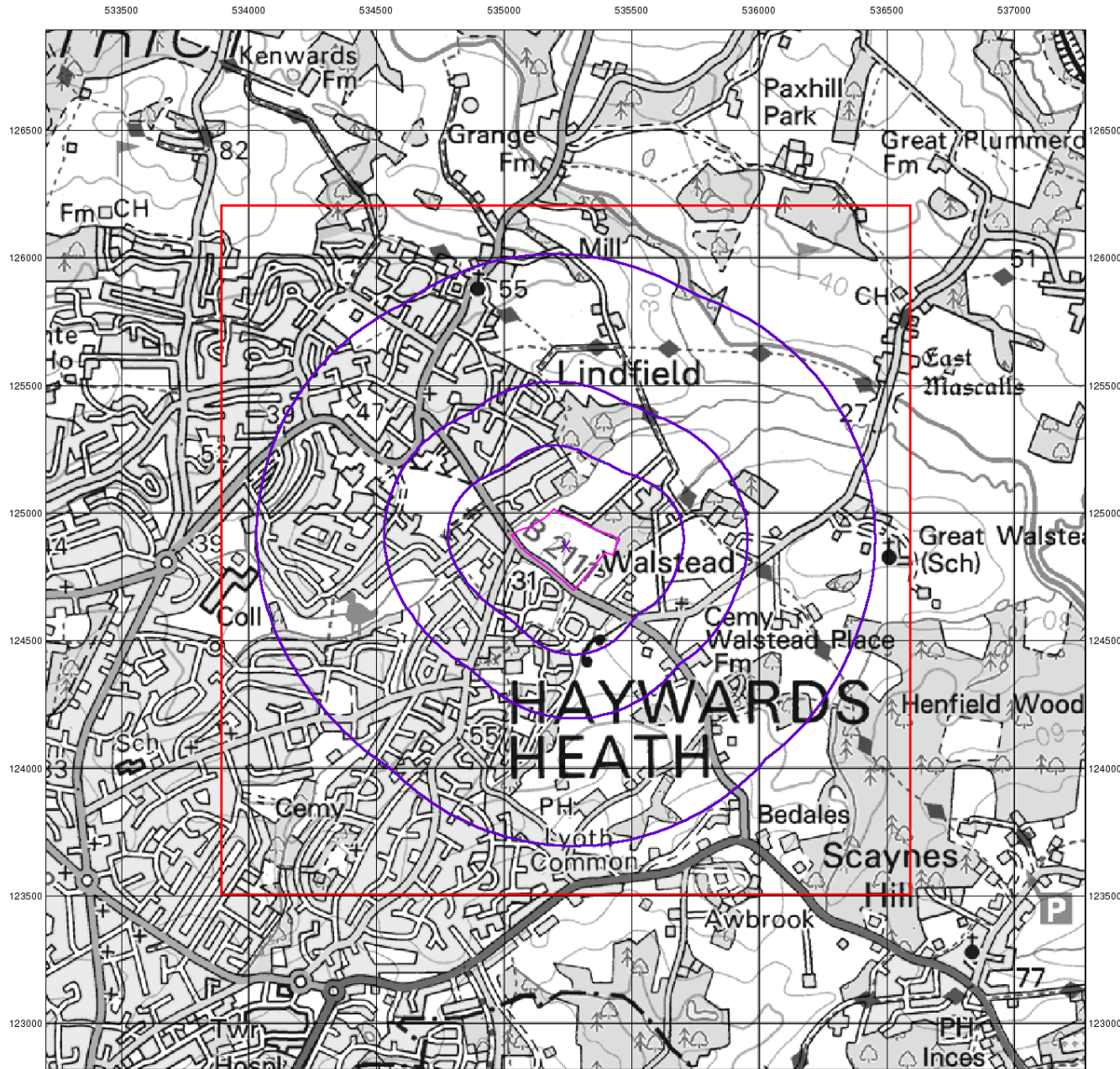

© Crown Copyright. All Rights Reserved. License Number 100022432

Envirocheck®

LANDMARK INFORMATION GROUP®

Source Protection Zones

General

- Specified Site
- Specified Buffer(s)
- Bearing Reference Point
- Slice
- Map ID

Agency and Hydrological

- Inner zone (Zone 1)
- Inner zone - subsurface activity only (Zone 1c)
- Outer zone (Zone 2)
- Outer zone - subsurface activity only (Zone 2c)
- Total catchment (Zone 3)
- Total catchment - subsurface activity only (Zone 3c)
- Special interest (Zone 4)

Site Sensitivity Context Map - Slice A

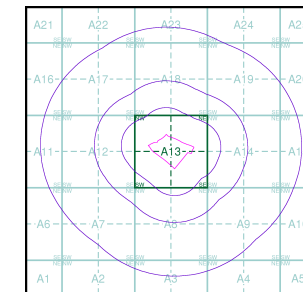

Order Details

Order Number: 334357177_1_1
 Customer Ref: 6534
 National Grid Reference: 535240, 124870
 Slice: A
 Site Area (Ha): 6.63
 Search Buffer (m): 1000

Site Details





Scamps Hill, Lindfield, Haywards Heath, RH16 2GL

Landmark®
 INFORMATION GROUP















Tel: 0844 844 9952
 Fax: 0844 844 9951
 Web: www.envirocheck.co.uk

Sensitive Land Uses

General

-  Specified Site
-  Specified Buffer(s)
-  Bearing Reference Point
-  Slice
-  Map ID

Sensitive Land Uses

-  Ancient Woodland
-  Area of Adopted Green Belt
-  Area of Unadopted Green Belt
-  Area of Outstanding Natural Beauty
-  Environmentally Sensitive Area
-  Forest Park
-  Local Nature Reserve
-  Marine Nature Reserve
-  National Nature Reserve
-  National Park
-  Nitrate Sensitive Area
-  Nitrate Vulnerable Zone
-  Ramsar Site
-  Site of Special Scientific Interest
-  Special Area of Conservation
-  Special Protection Area
-  World Heritage Sites

Site Sensitivity Context Map - Slice A

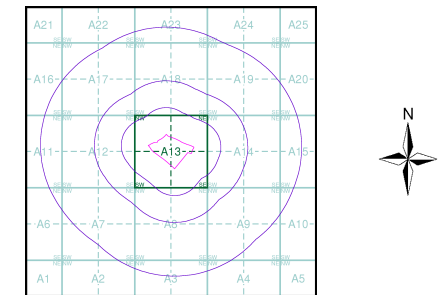

Order Details

Order Number: 334357177_1_1
 Customer Ref: 6534
 National Grid Reference: 535240, 124870
 Slice: A
 Site Area (Ha): 6.63
 Search Buffer (m): 1000

Site Details

Scamps Hill, Lindfield, Haywards Heath, RH16 2GL

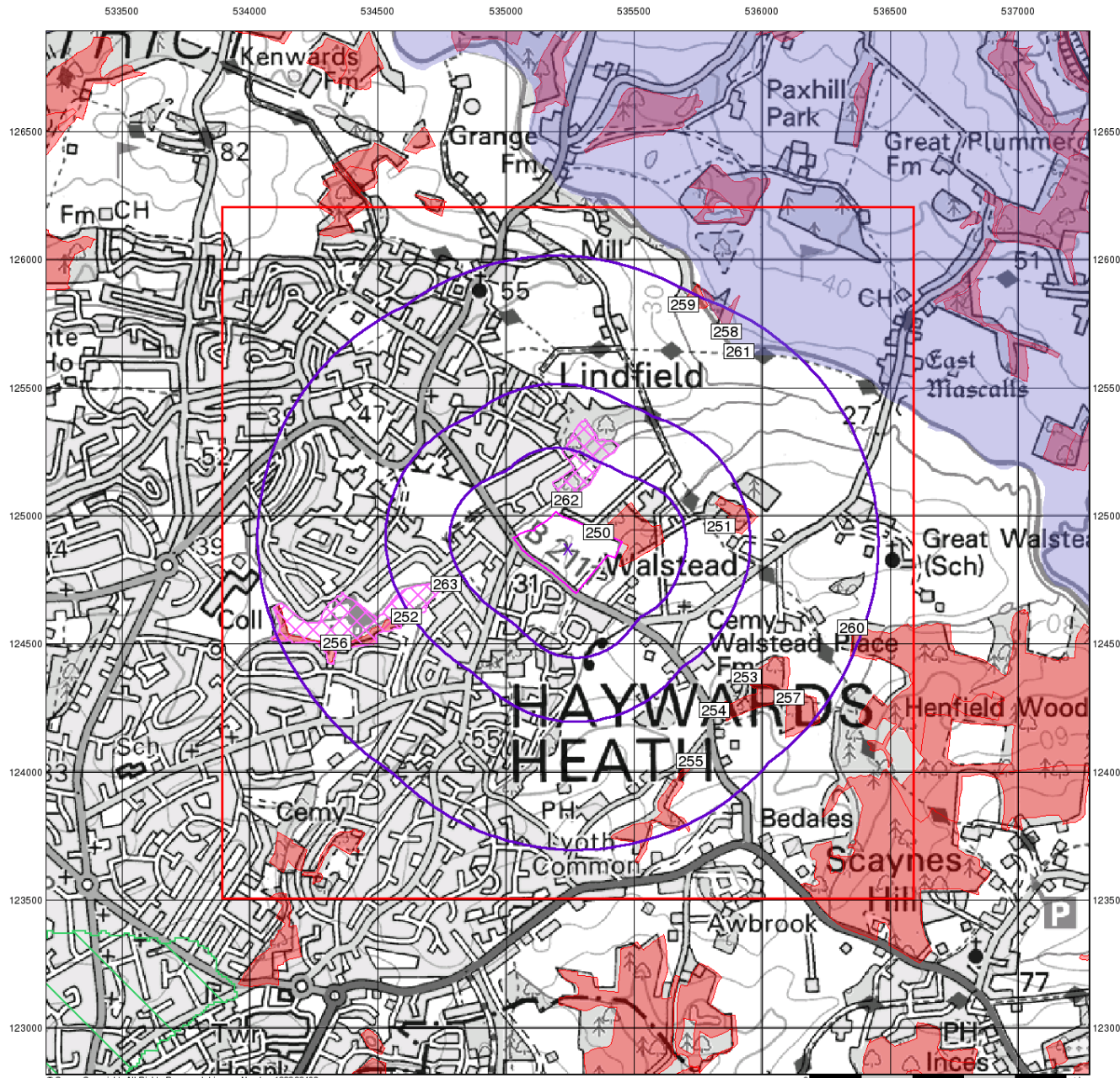

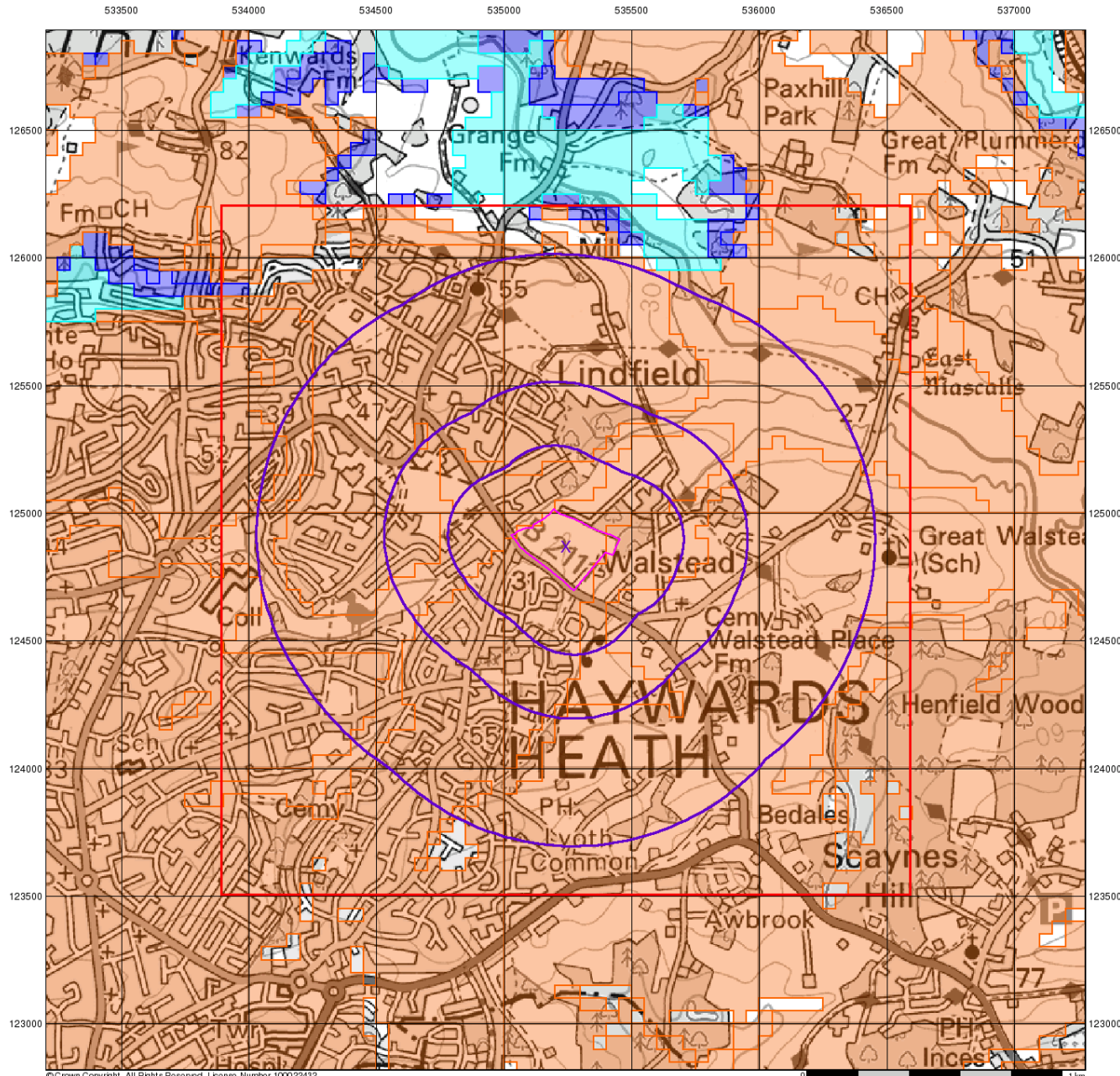

© Crown Copyright. All Rights Reserved. License Number 100022432

Envirocheck®

● LANDMARK INFORMATION GROUP®

BGS Flood GFS Data

General

- Specified Site
- Specified Buffer(s)
- Bearing Reference Point
- Slice

Agency and Hydrological (Flood)

- Limited Potential for Groundwater Flooding to Occur
- Potential for Groundwater Flooding of Property Situated Below Ground Level
- Potential for Groundwater Flooding to Occur at Surface

Site Sensitivity Context Map - Slice A

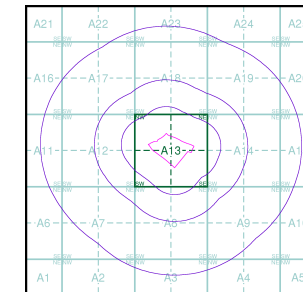

Order Details

Order Number: 334357177_1_1
 Customer Ref: 6534
 National Grid Reference: 535240, 124870
 Slice: A
 Site Area (Ha): 6.63
 Search Buffer (m): 1000

Site Details

Scamps Hill, Lindfield, Haywards Heath, RH16 2GL

Landmark®
 ● LANDMARK INFORMATION GROUP

Tel: 0844 844 9952
 Fax: 0844 844 9951
 Web: www.envirocheck.co.uk

Envirocheck[®] Report:

Datasheet

Order Details:

Order Number:

334357177_1_1

Customer Reference:

6534

National Grid Reference:

535240, 124870

Slice:

A

Site Area (Ha):

6.63

Search Buffer (m):

1000

Site Details:

Scamps Hill

Lindfield

Haywards Heath

RH16 2GL

Client Details:

Mr J Lees

Lees Roxburgh Ltd

The Genesis Centre

Science Park South, Birchwood

Warrington

WA3 7BH

Report Section	Page Number
Summary	-
Agency & Hydrological	1
Waste	36
Hazardous Substances	-
Geological	38
Industrial Land Use	44
Sensitive Land Use	50
Data Currency	52
Data Suppliers	58
Useful Contacts	59

Introduction

The Environment Act 1995 has made site sensitivity a key issue, as the legislation pays as much attention to the pathways by which contamination could spread, and to the vulnerable targets of contamination, as it does the potential sources of contamination. For this reason, Landmark's Site Sensitivity maps and Datasheet(s) place great emphasis on statutory data provided by the Environment Agency/Natural Resources Wales and the Scottish Environment Protection Agency; it also incorporates data from Natural England (and the Scottish and Welsh equivalents) and Local Authorities; and highlights hydrogeological features required by environmental and geotechnical consultants. It does not include any information concerning past uses of land. The datasheet is produced by querying the Landmark database to a distance defined by the client from a site boundary provided by the client. In this datasheet the National Grid References (NGRs) are rounded to the nearest 10m in accordance with Landmark's agreements with a number of Data Suppliers.

Copyright Notice

© Landmark Information Group Limited 2024. The Copyright on the information and data and its format as contained in this Envirocheck® Report ("Report") is the property of Landmark Information Group Limited ("Landmark") and several other Data Providers, including (but not limited to) Ordnance Survey, British Geological Survey, the Environment Agency/Natural Resources Wales and Natural England, and must not be reproduced in whole or in part by photocopying or any other method. The Report is supplied under Landmark's Terms and Conditions accepted by the Customer. A copy of Landmark's Terms and Conditions can be found with the Index Map for this report. Additional copies of the Report may be obtained from Landmark, subject to Landmark's charges in force from time to time. The Copyright, design rights and any other intellectual rights shall remain the exclusive property of Landmark and/or other Data providers, whose Copyright material has been included in this Report. © Environment Agency & United Kingdom Research and Innovation 2024. © Natural Resources Wales & United Kingdom Research and Innovation 2024.

Natural England Copyright Notice

Site of Special Scientific Interest, National Nature Reserve, Ramsar, Special Protection Area, Special Conservation Area, Marine Nature Reserve data (derived from Ordnance Survey 1:10000 raster) is provided by, and used with the permission of, Natural England who retain the copyright and Intellectual Property Rights for the data.

Scottish Natural Heritage Copyright

Contains SNH information licensed under the Open Government Licence v3.0.

Ove Arup Copyright Notice

The Mining Instability data was obtained on licence from Ove Arup & Partners Limited (for further information, contact mining.review@arup.com). No reproduction or further use of such Data is to be made without the prior written consent of Ove Arup & Partners Limited. The supplied Mining Instability data is derived from publicly available records and other third party sources and neither Ove Arup & Partners nor Landmark warrant the accuracy or completeness of such information or data.

Stantec Copyright Notice

The cavity data presented has been extracted from the PBA (now Stantec UK Ltd) enhanced version of the original DEFRA national cavity databases. Stantec UK Ltd retain the copyright & intellectual property rights in the data. Whilst all reasonable efforts are made to check that the information contained in the cavity databases is accurate we do not warrant that the data is complete or error free. The information is based upon our own researches and those collated from a number of external sources and is continually being augmented and updated by Stantec UK Ltd. In no event shall Stantec UK Ltd or Landmark be liable for any loss or damage including, without limitation, indirect or consequential loss or damage arising from the use of this data.

Radon Potential dataset Copyright Notice

Information supplied from a joint dataset compiled by The British Geological Survey and Public Health England.

Natural Resources Wales Copyright Notice

Contains Natural Resources Wales information © Natural Resources Wales and Database Right. All rights Reserved. Contains Ordnance Survey Data. Ordnance Survey Licence number 100019741. Crown Copyright and Database Right. Contains Natural Resources Wales information © Natural Resources Wales and Database Right. All rights Reserved. Some features of this information are based on digital spatial data licensed from the Centre for Ecology & Hydrology © NERC (CEH). Defra, Met Office and DARD Rivers Agency © Crown copyright. © Cranfield University. © James Hutton Institute. Contains OS data © Crown copyright and database right 2024. Land & Property Services © Crown copyright and database right.

Report Version v53.0

Data Type	Page Number	On Site	0 to 250m	251 to 500m	501 to 1000m (*up to 2000m)
Agency & Hydrological					
BGS Groundwater Flooding Susceptibility	pg 1	Yes	Yes	Yes	n/a
Contaminated Land Register Entries and Notices					
Discharge Consents	pg 1		15	13	26
Prosecutions Relating to Controlled Waters			n/a	n/a	n/a
Enforcement and Prohibition Notices					
Integrated Pollution Controls					
Integrated Pollution Prevention And Control					
Local Authority Integrated Pollution Prevention And Control					
Local Authority Pollution Prevention and Controls	pg 15			1	
Local Authority Pollution Prevention and Control Enforcements					
Nearest Surface Water Feature	pg 15		Yes		
Pollution Incidents to Controlled Waters	pg 15		2	2	3
Prosecutions Relating to Authorised Processes					
Registered Radioactive Substances					
River Quality	pg 16				1
River Quality Biology Sampling Points					
Substantiated Pollution Incident Register					
River Quality Chemistry Sampling Points					
Water Abstractions	pg 16				1 (*2)
Water Industry Act Referrals					
Groundwater Vulnerability Map	pg 17	Yes	n/a	n/a	n/a
Groundwater Vulnerability - Soluble Rock Risk			n/a	n/a	n/a
Groundwater Vulnerability - Local Information			n/a	n/a	n/a
Bedrock Aquifer Designations	pg 18	Yes	n/a	n/a	n/a
Superficial Aquifer Designations	pg 18	Yes	n/a	n/a	n/a
Source Protection Zones					
Extreme Flooding from Rivers or Sea without Defences	pg 18		Yes	n/a	n/a
Flooding from Rivers or Sea without Defences	pg 18		Yes	n/a	n/a
Areas Benefiting from Flood Defences				n/a	n/a
Flood Water Storage Areas				n/a	n/a
Flood Defences	pg 19		Yes	n/a	n/a
OS Water Network Lines	pg 19		29	30	84

Data Type	Page Number	On Site	0 to 250m	251 to 500m	501 to 1000m (*up to 2000m)
Waste					
BGS Recorded Landfill Sites	pg 36		1		
Historical Landfill Sites	pg 36		1		
Integrated Pollution Control Registered Waste Sites					
Licensed Waste Management Facilities (Landfill Boundaries)					
Licensed Waste Management Facilities (Locations)					
Local Authority Landfill Coverage	pg 36	2	n/a	n/a	n/a
Local Authority Recorded Landfill Sites	pg 36		2		
Potentially Infilled Land (Non-Water)	pg 36				1
Potentially Infilled Land (Water)	pg 36		1	1	10
Registered Landfill Sites					
Registered Waste Transfer Sites					
Registered Waste Treatment or Disposal Sites					
Hazardous Substances					
Control of Major Accident Hazards Sites (COMAH)					
Explosive Sites					
Notification of Installations Handling Hazardous Substances (NIHHS)					
Planning Hazardous Substance Consents					
Planning Hazardous Substance Enforcements					

Data Type	Page Number	On Site	0 to 250m	251 to 500m	501 to 1000m (*up to 2000m)
Geological					
BGS 1:625,000 Solid Geology	pg 38	Yes	n/a	n/a	n/a
BGS Estimated Soil Chemistry	pg 38	Yes	Yes		Yes
BGS Recorded Mineral Sites	pg 38			3	7
BGS Urban Soil Chemistry					
BGS Urban Soil Chemistry Averages					
CBSCB Compensation District			n/a	n/a	n/a
Coal Mining Affected Areas			n/a	n/a	n/a
Mining Instability	pg 40	Yes	n/a	n/a	n/a
Man-Made Mining Cavities					
Natural Cavities					
Non Coal Mining Areas of Great Britain				n/a	n/a
Potential for Collapsible Ground Stability Hazards	pg 40	Yes	Yes	n/a	n/a
Potential for Compressible Ground Stability Hazards	pg 41	Yes	Yes	n/a	n/a
Potential for Ground Dissolution Stability Hazards				n/a	n/a
Potential for Landslide Ground Stability Hazards	pg 41	Yes	Yes	n/a	n/a
Potential for Running Sand Ground Stability Hazards	pg 42	Yes	Yes	n/a	n/a
Potential for Shrinking or Swelling Clay Ground Stability Hazards	pg 42	Yes	Yes	n/a	n/a
Radon Potential - Radon Affected Areas			n/a	n/a	n/a
Radon Potential - Radon Protection Measures			n/a	n/a	n/a
Industrial Land Use					
Contemporary Trade Directory Entries	pg 44		12	5	10
Fuel Station Entries	pg 46			1	
Points of Interest - Commercial Services	pg 46		1	5	3
Points of Interest - Education and Health					
Points of Interest - Manufacturing and Production	pg 47		1	1	
Points of Interest - Public Infrastructure	pg 47		1	5	4
Points of Interest - Recreational and Environmental	pg 48		1	2	9
Gas Pipelines					
Underground Electrical Cables					

Data Type	Page Number	On Site	0 to 250m	251 to 500m	501 to 1000m (*up to 2000m)
Sensitive Land Use					
Ancient Woodland	pg 50	1		1	9
Areas of Adopted Green Belt					
Areas of Unadopted Green Belt					
Areas of Outstanding Natural Beauty	pg 50				1
Environmentally Sensitive Areas					
Forest Parks					
Local Nature Reserves	pg 50		1	1	
Marine Nature Reserves					
National Nature Reserves					
National Parks					
Nitrate Sensitive Areas					
Nitrate Vulnerable Zones					
Ramsar Sites					
Sites of Special Scientific Interest					
Special Areas of Conservation					
Special Protection Areas					
World Heritage Sites					

Map ID	Details	Quadrant Reference (Compass Direction)	Estimated Distance From Site	Contact	NGR
	BGS Groundwater Flooding Susceptibility Flooding Type: Limited Potential for Groundwater Flooding to Occur	A13NE (N)	0	1	535243 125000
	BGS Groundwater Flooding Susceptibility Flooding Type: Limited Potential for Groundwater Flooding to Occur	A13NE (NE)	0	1	535243 124869
	BGS Groundwater Flooding Susceptibility Flooding Type: Limited Potential for Groundwater Flooding to Occur	A13NW (N)	0	1	535200 125000
	BGS Groundwater Flooding Susceptibility Flooding Type: Limited Potential for Groundwater Flooding to Occur	A13SE (SE)	0	1	535350 124800
	BGS Groundwater Flooding Susceptibility Flooding Type: Limited Potential for Groundwater Flooding to Occur	A13NW (NW)	0	1	535150 124950
	BGS Groundwater Flooding Susceptibility Flooding Type: Limited Potential for Groundwater Flooding to Occur	A13NW (W)	30	1	535000 124869
	BGS Groundwater Flooding Susceptibility Flooding Type: Limited Potential for Groundwater Flooding to Occur	A13SW (W)	61	1	535000 124850
	BGS Groundwater Flooding Susceptibility Flooding Type: Limited Potential for Groundwater Flooding to Occur	A13NW (NW)	91	1	535000 125000
	BGS Groundwater Flooding Susceptibility Flooding Type: Limited Potential for Groundwater Flooding to Occur	A13SE (SE)	127	1	535450 124700
	BGS Groundwater Flooding Susceptibility Flooding Type: Limited Potential for Groundwater Flooding to Occur	A13NW (N)	143	1	535150 125150
	BGS Groundwater Flooding Susceptibility Flooding Type: Limited Potential for Groundwater Flooding to Occur	A18SW (NW)	245	1	535000 125200
	BGS Groundwater Flooding Susceptibility Flooding Type: Limited Potential for Groundwater Flooding to Occur	A12NE (W)	280	1	534750 124869
	BGS Groundwater Flooding Susceptibility Flooding Type: Limited Potential for Groundwater Flooding to Occur	A14NW (E)	362	1	535800 125000
	BGS Groundwater Flooding Susceptibility Flooding Type: Limited Potential for Groundwater Flooding to Occur	A8NE (S)	447	1	535243 124250
	BGS Groundwater Flooding Susceptibility Flooding Type: Limited Potential for Groundwater Flooding to Occur	A17SE (NW)	471	1	534700 125250
1	Discharge Consents Operator: Southern Water Services Limited Property Type: PUMPING STATION ON SEWERAGE NETWORK (WATER COMPANY) Location: Lewes Road Lindfield Wps Lewes Road Wps, Lewes Road, Lindfield, East Sussex, Rh16 2ln Authority: Environment Agency, Southern Region Catchment Area: Ouse Reference: A01271 Permit Version: 1 Effective Date: 14th September 2007 Issued Date: 14th September 2007 Revocation Date: Not Supplied Discharge Type: Sewage Discharges - Pumping Station - Water Company Discharge: Freshwater Stream/River Environment: Receiving Water: Scrase Stream Status: New Consent (Water Resources Act 1991, Section 88 & Schedule 10 as amended by Environment Act 1995) Positional Accuracy: Located by supplier to within 10m	A13NW (W)	21	2	535010 124920

Map ID	Details	Quadrant Reference (Compass Direction)	Estimated Distance From Site	Contact	NGR
2	<p>Discharge Consents</p> <p>Operator: Southern Water Services Limited Property Type: PUMPING STATION ON SEWERAGE NETWORK (WATER COMPANY) Location: Noahs Ark Lane Wps Rear 18 Noahs Ark Lane, Lindfield, Haywards Heath, West Sussex, Rh16 2lt Authority: Environment Agency, Southern Region Catchment Area: Ouse Reference: A01497 Permit Version: 1 Effective Date: 21st September 2007 Issued Date: 21st September 2007 Revocation Date: Not Supplied Discharge Type: Sewage Discharges - Pumping Station - Water Company Discharge: Freshwater Stream/River Environment: Receiving Water: Scrase Stream Status: New Consent (Water Resources Act 1991, Section 88 & Schedule 10 as amended by Environment Act 1995) Positional Accuracy: Located by supplier to within 10m</p>	A13NW (NW)	23	2	535170 125020
2	<p>Discharge Consents</p> <p>Operator: Southern Water Services Limited Property Type: STORM TANK/CSO ON SEWERAGE NETWORK (WATER COMPANY) Location: Noahs Ark Lane Ps, Linfield, Sussex Authority: Environment Agency, Southern Region Catchment Area: Not Supplied Reference: A01084 Permit Version: 2 Effective Date: 20th August 2001 Issued Date: 20th August 2001 Revocation Date: Not Supplied Discharge Type: Public Sewage: Storm Sewage Overflow Discharge: Freshwater Stream/River Environment: Receiving Water: Freshwater River Status: Pre National Rivers Authority Legislation where issue date < 01/09/1989 Positional Accuracy: Located by supplier to within 10m</p>	A13NW (NW)	30	2	535170 125030
2	<p>Discharge Consents</p> <p>Operator: Southern Water Services Limited Property Type: STORM TANK/CSO ON SEWERAGE NETWORK (WATER COMPANY) Location: Noahs Ark Lane Ps, Linfield, Sussex Authority: Environment Agency, Southern Region Catchment Area: Not Supplied Reference: A01084 Permit Version: 1 Effective Date: 26th July 2001 Issued Date: 26th July 2001 Revocation Date: 20th August 2001 Discharge Type: Public Sewage: Storm Sewage Overflow Discharge: Freshwater Stream/River Environment: Receiving Water: Freshwater River Status: Pre National Rivers Authority Legislation where issue date < 01/09/1989 Positional Accuracy: Located by supplier to within 10m</p>	A13NW (NW)	30	2	535170 125030
3	<p>Discharge Consents</p> <p>Operator: Southern Water Services Limited Property Type: STORM TANK/CSO ON SEWERAGE NETWORK (WATER COMPANY) Location: Lewes Road Lindfield, Lewes Road, Lindfield, West Sussex Authority: Environment Agency, Southern Region Catchment Area: Not Given Reference: W00410 Permit Version: 1 Effective Date: 6th October 1981 Issued Date: 6th October 1981 Revocation Date: 14th February 2001 Discharge Type: Public Sewage: Storm Sewage Overflow Discharge: Freshwater Stream/River Environment: Receiving Water: Freshwater River Status: Revoked (Water Resources Act 1991, Section 88 & Schedule 10 as amended by Environment Act 1995) Positional Accuracy: Located by supplier to within 10m</p>	A13NW (N)	45	2	535200 125060

Map ID	Details	Quadrant Reference (Compass Direction)	Estimated Distance From Site	Contact	NGR
3	<p>Discharge Consents</p> <p>Operator: Southern Water Services Limited Property Type: STORM TANK/CSO ON SEWERAGE NETWORK (WATER COMPANY) Location: Lewes Road Lindfield, Lewes Road, Lindfield, West Sussex Authority: Environment Agency, Southern Region Catchment Area: Not Given Reference: W00410 Permit Version: 1 Effective Date: 6th October 1981 Issued Date: 6th October 1981 Revocation Date: 14th February 2001 Discharge Type: Discharge Of Other Matter-Surface Water Discharge: Freshwater Stream/River Environment: Receiving Water: Freshwater River Status: Revoked (Water Resources Act 1991, Section 88 & Schedule 10 as amended by Environment Act 1995) Positional Accuracy: Located by supplier to within 100m</p>	A13NW (N)	51	2	535220 125060
4	<p>Discharge Consents</p> <p>Operator: Algrey Homes Ltd. Property Type: Undefined Or Other Location: Dev. At Junction Of Grevelye Lan, And Lewes Road, Lindfield West Sussex Authority: Environment Agency, Southern Region Catchment Area: Not Given Reference: S01637 Permit Version: 1 Effective Date: 5th October 1967 Issued Date: 5th October 1967 Revocation Date: 31st March 1997 Discharge Type: Discharge Of Other Matter-Surface Water Discharge: Freshwater Stream/River Environment: Receiving Water: Freshwater River Status: Lapsed (under Environment Act 1995, Schedule 23) Positional Accuracy: Located by supplier to within 100m</p>	A13NW (W)	82	2	534960 124870
4	<p>Discharge Consents</p> <p>Operator: Algrey Properties Property Type: Undefined Or Other Location: Meadow Lane, Lindfield Sussex Authority: Environment Agency, Southern Region Catchment Area: Not Supplied Reference: S01385 Permit Version: 1 Effective Date: 30th July 1965 Issued Date: 30th July 1965 Revocation Date: 11th March 1994 Discharge Type: Discharge Of Other Matter-Surface Water Discharge: Freshwater Stream/River Environment: Receiving Water: Freshwater River Status: Pre National Rivers Authority Legislation where issue date < 01/09/1989 Positional Accuracy: Located by supplier to within 10m</p>	A13NW (W)	87	2	534950 124880
4	<p>Discharge Consents</p> <p>Operator: Algrey Properties Property Type: Undefined Or Other Location: Meadow Lane, Lindfield Sussex Authority: Environment Agency, Southern Region Catchment Area: Not Supplied Reference: S01385 Permit Version: 1 Effective Date: 30th July 1965 Issued Date: 30th July 1965 Revocation Date: 11th March 1994 Discharge Type: Discharge Of Other Matter-Surface Water Discharge: Freshwater Stream/River Environment: Receiving Water: Freshwater River Status: Pre National Rivers Authority Legislation where issue date < 01/09/1989 Positional Accuracy: Located by supplier to within 10m</p>	A13SW (W)	130	2	534930 124830

Map ID	Details	Quadrant Reference (Compass Direction)	Estimated Distance From Site	Contact	NGR
5	<p>Discharge Consents</p> <p>Operator: James Heagerty Esq Property Type: DOMESTIC PROPERTY (SINGLE) (INCL FARM HOUSE) Location: Service Cottage, Walstead Grange, Lindfield Authority: Environment Agency, Southern Region Catchment Area: Not Supplied Reference: S02597 Permit Version: 1 Effective Date: 15th March 1968 Issued Date: 15th March 1968 Revocation Date: 1st July 1991 Discharge Type: Discharge Of Other Matter-Surface Water Discharge: Freshwater Stream/River Environment: Receiving Water: Freshwater River Status: Pre National Rivers Authority Legislation where issue date < 01/09/1989 Positional Accuracy: Located by supplier to within 100m</p>	A13SE (SE)	95	2	535400 124700
6	<p>Discharge Consents</p> <p>Operator: Gary Marshall Property Type: DOMESTIC PROPERTY (SINGLE) (INCL FARM HOUSE) Location: Frenshams Scaynes Hill Rd Walstead Frenshams, Scaynes Hill Road, Walstead, West Sussex, Rh16 2qg Authority: Environment Agency, Southern Region Catchment Area: Ouse Reference: P13043 Permit Version: 1 Effective Date: 25th May 2007 Issued Date: 25th May 2007 Revocation Date: Not Supplied Discharge Type: Sewage Discharges - Final/Treated Effluent - Not Water Company Discharge: Freshwater Stream/River Environment: Receiving Water: Highway Drain To Trib Rvr Ouse Status: New Consent (Water Resources Act 1991, Section 88 & Schedule 10 as amended by Environment Act 1995) Positional Accuracy: Located by supplier to within 10m</p>	A13NE (E)	104	2	535550 124860
7	<p>Discharge Consents</p> <p>Operator: Mitchell Yuill Property Type: Undefined Or Other Location: Meadow Drive, Lindfield Sussex Authority: Environment Agency, Southern Region Catchment Area: Not Supplied Reference: N02131 Permit Version: 1 Effective Date: 15th May 1974 Issued Date: 15th May 1974 Revocation Date: 3rd March 1994 Discharge Type: Discharge Of Other Matter-Surface Water Discharge: Freshwater Stream/River Environment: Receiving Water: Freshwater River Status: Pre National Rivers Authority Legislation where issue date < 01/09/1989 Positional Accuracy: Located by supplier to within 10m</p>	A13SW (W)	138	2	534920 124830
8	<p>Discharge Consents</p> <p>Operator: Mr J R Filmer Property Type: DOMESTIC PROPERTY (SINGLE) (INCL FARM HOUSE) Location: Little Walstead Farm, H. Heath Little Walstead Farm, East Mascalls Lane, Haywards Heath, West Sussex, Rh16 2qj Authority: Environment Agency, Southern Region Catchment Area: Ouse Reference: P12605 Permit Version: 1 Effective Date: 17th March 2006 Issued Date: 17th March 2006 Revocation Date: Not Supplied Discharge Type: Sewage Discharges - Final/Treated Effluent - Not Water Company Discharge: Freshwater Stream/River Environment: Receiving Water: Tributary Of River Ouse Status: New Consent (Water Resources Act 1991, Section 88 & Schedule 10 as amended by Environment Act 1995) Positional Accuracy: Located by supplier to within 10m</p>	A14NW (E)	218	2	535650 124990

Map ID	Details	Quadrant Reference (Compass Direction)	Estimated Distance From Site	Contact	NGR
8	<p>Discharge Consents</p> <p>Operator: J R Filmer Esq. Property Type: Undefined Or Other Location: Little Walstead Farm, East Mascalls Lane, Lindfield, Haywards Heath, West Sussex, Rh16 2qj Authority: Environment Agency, Southern Region Catchment Area: Not Given Reference: D01050 Permit Version: 1 Effective Date: 27th May 1963 Issued Date: 27th May 1963 Revocation Date: 30th November 2005 Discharge Type: Unknown Discharge: Freshwater Stream/River Environment: Receiving Water: Freshwater River Status: Application refused - 1961 Rivers (Prevention of Pollution) Act Positional Accuracy: Located by supplier to within 10m</p>	A14NW (E)	241	2	535670 125000
9	<p>Discharge Consents</p> <p>Operator: Southern Water Services Limited Property Type: CONSTRUCTION OF BUILDINGS Location: Newton Road Housing Site, Lindfield West Sussex Authority: Environment Agency, Southern Region Catchment Area: Not Given Reference: S01488 Permit Version: 1 Effective Date: 13th May 1966 Issued Date: 13th May 1966 Revocation Date: 4th September 1997 Discharge Type: Discharge Of Other Matter-Surface Water Discharge: Freshwater Stream/River Environment: Receiving Water: Freshwater River Status: Pre National Rivers Authority Legislation where issue date < 01/09/1989 Positional Accuracy: Located by supplier to within 100m</p>	A13NE (N)	221	2	535360 125180
10	<p>Discharge Consents</p> <p>Operator: The Occupier Property Type: DOMESTIC PROPERTY (MULTIPLE) (INCL FARM HOUSES) Location: Gravelye Farm Housing Estate, Roundwood Lane, Lindfield Sussex Authority: Environment Agency, Southern Region Catchment Area: Not Given Reference: S01364 Permit Version: 1 Effective Date: 9th November 1956 Issued Date: 9th November 1956 Revocation Date: 31st March 1997 Discharge Type: Discharge Of Other Matter-Surface Water Discharge: Freshwater Stream/River Environment: Receiving Water: Freshwater River Status: Lapsed (under Environment Act 1995, Schedule 23) Positional Accuracy: Located by supplier to within 100m</p>	A12SE (W)	282	2	534800 124750
10	<p>Discharge Consents</p> <p>Operator: Messrs Wardroper Estates Ltd. Property Type: Undefined Or Other Location: Road & Land At Gravelye Estate, Lindfield, East Sussex Authority: Environment Agency, Southern Region Catchment Area: Not Supplied Reference: S01245 Permit Version: 1 Effective Date: 10th July 1964 Issued Date: 10th July 1964 Revocation Date: 9th March 1994 Discharge Type: Discharge Of Other Matter-Surface Water Discharge: Freshwater Stream/River Environment: Receiving Water: Freshwater River Status: Pre National Rivers Authority Legislation where issue date < 01/09/1989 Positional Accuracy: Located by supplier to within 10m</p>	A12SE (W)	302	2	534790 124730

Map ID	Details	Quadrant Reference (Compass Direction)	Estimated Distance From Site	Contact	NGR
11	<p>Discharge Consents</p> <p>Operator: Southern Water Services Limited Property Type: Undefined Or Other Location: Lindfield Nurseries, Lewes Road, , Lindfield, Sussex Authority: Environment Agency, Southern Region Catchment Area: Not Given Reference: S02097 Permit Version: 1 Effective Date: 8th June 1972 Issued Date: 8th June 1972 Revocation Date: 19th March 1996 Discharge Type: Sewage Discharges - Unspecified - Water Company Discharge: Freshwater Stream/River Environment: Receiving Water: Freshwater River Status: Pre National Rivers Authority Legislation where issue date < 01/09/1989 Positional Accuracy: Located by supplier to within 100m</p>	A18SE (N)	351	2	535350 125330
11	<p>Discharge Consents</p> <p>Operator: Southern Water Services Limited Property Type: Undefined Or Other Location: Lindfield Nurseries, Lewes Road, , Lindfield, Sussex Authority: Environment Agency, Southern Region Catchment Area: Not Given Reference: S02097 Permit Version: 1 Effective Date: 8th June 1972 Issued Date: 8th June 1972 Revocation Date: 19th March 1996 Discharge Type: Unknown Discharge: Freshwater Stream/River Environment: Receiving Water: Freshwater River Status: Pre National Rivers Authority Legislation where issue date < 01/09/1989 Positional Accuracy: Located by supplier to within 100m</p>	A18SE (N)	378	2	535390 125340
12	<p>Discharge Consents</p> <p>Operator: The Occupier Property Type: DOMESTIC PROPERTY (MULTIPLE) (INCL FARM HOUSES) Location: Gravelye Farm Housing Estate, Roundwood Lane, Lindfield Sussex Authority: Environment Agency, Southern Region Catchment Area: Not Given Reference: S01364 Permit Version: 1 Effective Date: 9th November 1956 Issued Date: 9th November 1956 Revocation Date: 31st March 1997 Discharge Type: Discharge Of Other Matter-Surface Water Discharge: Freshwater Stream/River Environment: Receiving Water: Freshwater River Status: Lapsed (under Environment Act 1995, Schedule 23) Positional Accuracy: Located by supplier to within 100m</p>	A12SE (W)	388	2	534720 124680
12	<p>Discharge Consents</p> <p>Operator: Messrs Wardroper Estates Ltd. Property Type: Undefined Or Other Location: Road & Land At Gravelye Estate, Lindfield, East Sussex Authority: Environment Agency, Southern Region Catchment Area: Not Supplied Reference: S01245 Permit Version: 1 Effective Date: 10th July 1964 Issued Date: 10th July 1964 Revocation Date: 9th March 1994 Discharge Type: Discharge Of Other Matter-Surface Water Discharge: Freshwater Stream/River Environment: Receiving Water: Freshwater River Status: Pre National Rivers Authority Legislation where issue date < 01/09/1989 Positional Accuracy: Located by supplier to within 10m</p>	A12SE (W)	394	2	534720 124670

Map ID	Details	Quadrant Reference (Compass Direction)	Estimated Distance From Site	Contact	NGR
13	<p>Discharge Consents</p> <p>Operator: Mr C J Mills Property Type: DOMESTIC PROPERTY (SINGLE) (INCL FARM HOUSE) Location: Snowflakes Cottages, Walstead Snowflakes Cottages 1,2,& 3, East Mascalls Road, Walstead, Haywards Heath, West Sussex, Rh16 2qj Authority: Environment Agency, Southern Region Catchment Area: Ouse Reference: P11771 Permit Version: 1 Effective Date: 17th July 2003 Issued Date: 17th July 2003 Revocation Date: Not Supplied Discharge Type: Sewage Discharges - Final/Treated Effluent - Not Water Company Discharge: Freshwater Stream/River Environment: Receiving Water: Unnamed Trib.River Ouse Status: New Consent (Water Resources Act 1991, Section 88 & Schedule 10 as amended by Environment Act 1995) Positional Accuracy: Located by supplier to within 10m</p>	A14NW (E)	409	2	535860 124930
13	<p>Discharge Consents</p> <p>Operator: D Pickett & R Ashworth Property Type: DOMESTIC PROPERTY (SINGLE) (INCL FARM HOUSE) Location: Snowflakes Cottages, Walstead Snowflakes Cottages 1,2,& 3, East Mascalls Road, Walstead, Haywards Heath, West Sussex, Rh16 2qj Authority: Environment Agency, Southern Region Catchment Area: Ouse Reference: P11771 Permit Version: 1 Effective Date: 17th July 2003 Issued Date: 17th July 2003 Revocation Date: Not Supplied Discharge Type: Sewage Discharges - Final/Treated Effluent - Not Water Company Discharge: Freshwater Stream/River Environment: Receiving Water: Unnamed Trib.River Ouse Status: New Consent (Water Resources Act 1991, Section 88 & Schedule 10 as amended by Environment Act 1995) Positional Accuracy: Located by supplier to within 10m</p>	A14NW (E)	409	2	535860 124930
13	<p>Discharge Consents</p> <p>Operator: Mr S Hurlle Property Type: DOMESTIC PROPERTY (SINGLE) (INCL FARM HOUSE) Location: Snowflakes Cottages, Walstead Snowflakes Cottages 1,2,& 3, East Mascalls Road, Walstead, Haywards Heath, West Sussex, Rh16 2qj Authority: Environment Agency, Southern Region Catchment Area: Ouse Reference: P11771 Permit Version: 1 Effective Date: 17th July 2003 Issued Date: 17th July 2003 Revocation Date: Not Supplied Discharge Type: Sewage Discharges - Final/Treated Effluent - Not Water Company Discharge: Freshwater Stream/River Environment: Receiving Water: Unnamed Trib.River Ouse Status: New Consent (Water Resources Act 1991, Section 88 & Schedule 10 as amended by Environment Act 1995) Positional Accuracy: Located by supplier to within 10m</p>	A14NW (E)	409	2	535860 124930
14	<p>Discharge Consents</p> <p>Operator: Southern Water Services Limited Property Type: PUMPING STATION ON SEWERAGE NETWORK (WATER COMPANY) Location: Sewage Pumping Station, Lewes Road, Lindfield, West Sussex Authority: Environment Agency, Southern Region Catchment Area: Not Supplied Reference: S02066 Permit Version: 1 Effective Date: 30th December 1971 Issued Date: 30th December 1971 Revocation Date: 1st July 1991 Discharge Type: Public Sewage: Storm Sewage Overflow Discharge: Freshwater Stream/River Environment: Receiving Water: Freshwater River Status: Pre National Rivers Authority Legislation where issue date < 01/09/1989 Positional Accuracy: Located by supplier to within 10m</p>	A18SE (NE)	411	2	535510 125320

Map ID	Details	Quadrant Reference (Compass Direction)	Estimated Distance From Site	Contact	NGR
14	<p>Discharge Consents</p> <p>Operator: Southern Water Services Limited Property Type: FARMS (NOT HOUSE)/CROP + ANIMAL REARING/PLANT NURSERY Location: Site Of Lindfield Nurseries, Noah'S Ark Lane, Lindfield, Sussex Authority: Environment Agency, Southern Region Catchment Area: Not Given Reference: S02069 Permit Version: 1 Effective Date: 1st April 1991 Issued Date: 1st April 1991 Revocation Date: Not Supplied Discharge Type: Discharge Of Other Matter-Surface Water Discharge: Freshwater Stream/River Environment: Receiving Water: Freshwater River Status: Post National Rivers Authority Legislation where issue date > 31/08/1989 Positional Accuracy: Located by supplier to within 100m</p>	A18SE (NE)	438	2	535550 125330
15	<p>Discharge Consents</p> <p>Operator: Southern Water Services Limited Property Type: STORM TANK/CSO ON SEWERAGE NETWORK (WATER COMPANY) Location: William Allen Lane Cso William Allen Lane, Lindfield, Haywards Heath, West Sussex, Rh16 2se Authority: Environment Agency, Southern Region Catchment Area: Not Given Reference: W00409 Permit Version: 1 Effective Date: 6th October 1981 Issued Date: 6th October 1981 Revocation Date: 31st July 2010 Discharge Type: Public Sewage: Storm Sewage Overflow Discharge: Freshwater Stream/River Environment: Receiving Water: Freshwater River Status: Pre National Rivers Authority Legislation where issue date < 01/09/1989 Positional Accuracy: Located by supplier to within 100m</p>	A12SE (W)	453	2	534620 124720
15	<p>Discharge Consents</p> <p>Operator: Southern Water Services Limited Property Type: STORM TANK/CSO ON SEWERAGE NETWORK (WATER COMPANY) Location: William Allen Lane Cso William Allen Lane, Lindfield, Haywards Heath, West Sussex, Rh16 2se Authority: Environment Agency, Southern Region Catchment Area: Not Supplied Reference: W00409 Permit Version: 2 Effective Date: 1st August 2010 Issued Date: 19th January 2010 Revocation Date: Not Supplied Discharge Type: Public Sewage: Storm Sewage Overflow Discharge: Freshwater Stream/River Environment: Receiving Water: Scrase Stream Status: Modified (Water Resources Act 1991, Schedule 10 as amended by Environment Act 1995) Positional Accuracy: Located by supplier to within 10m</p>	A12SE (W)	468	2	534608 124711
16	<p>Discharge Consents</p> <p>Operator: Caring Homes Ltd Property Type: DENTIST/HOSPITAL/NURSING HOME (MEDICAL)/HUMAN HEALTH Location: Walstead Place Residential Home, Walstead, Lindfield, West Sussex, Rh16 2qg Authority: Environment Agency, Southern Region Catchment Area: Ouse Reference: P04820 Permit Version: 1 Effective Date: 21st May 1993 Issued Date: 21st May 1993 Revocation Date: Not Supplied Discharge Type: Sewage Discharges - Final/Treated Effluent - Not Water Company Discharge: Freshwater Stream/River Environment: Receiving Water: Freshwater Stream Or River Status: Post National Rivers Authority Legislation where issue date > 31/08/1989 Positional Accuracy: Located by supplier to within 100m</p>	A9NW (SE)	533	2	535640 124310

Map ID	Details	Quadrant Reference (Compass Direction)	Estimated Distance From Site	Contact	NGR
17	<p>Discharge Consents</p> <p>Operator: Southern Water Services Limited Property Type: CONSTRUCTION OF BUILDINGS Location: Development North Of Hanbury Lan, Haywards Heath, West Sussex Authority: Environment Agency, Southern Region Catchment Area: Not Given Reference: S01478 Permit Version: 1 Effective Date: 22nd April 1966 Issued Date: 22nd April 1966 Revocation Date: 4th September 1997 Discharge Type: Discharge Of Other Matter-Surface Water Discharge: Freshwater Stream/River Environment: Receiving Water: Freshwater River Status: Pre National Rivers Authority Legislation where issue date < 01/09/1989 Positional Accuracy: Located by supplier to within 100m</p>	A12SW (W)	626	2	534500 124580
18	<p>Discharge Consents</p> <p>Operator: Southern Water Services Limited Property Type: CONSTRUCTION OF BUILDINGS Location: Development North Of Hanbury Lan, Haywards Heath, West Sussex Authority: Environment Agency, Southern Region Catchment Area: Not Given Reference: S01478 Permit Version: 1 Effective Date: 22nd April 1966 Issued Date: 22nd April 1966 Revocation Date: 4th September 1997 Discharge Type: Discharge Of Other Matter-Surface Water Discharge: Freshwater Stream/River Environment: Receiving Water: Freshwater River Status: Pre National Rivers Authority Legislation where issue date < 01/09/1989 Positional Accuracy: Located by supplier to within 100m</p>	A7NE (SW)	631	2	534630 124410
18	<p>Discharge Consents</p> <p>Operator: Southern Water Services Limited Property Type: CONSTRUCTION OF BUILDINGS Location: Development North Of Hanbury Lan, Haywards Heath, West Sussex Authority: Environment Agency, Southern Region Catchment Area: Not Given Reference: S01478 Permit Version: 1 Effective Date: 22nd April 1966 Issued Date: 22nd April 1966 Revocation Date: 4th September 1997 Discharge Type: Discharge Of Other Matter-Surface Water Discharge: Freshwater Stream/River Environment: Receiving Water: Freshwater River Status: Pre National Rivers Authority Legislation where issue date < 01/09/1989 Positional Accuracy: Located by supplier to within 10m</p>	A7NE (SW)	645	2	534600 124420
19	<p>Discharge Consents</p> <p>Operator: Greenhaven Estates Limited Property Type: CONSTRUCTION OF BUILDINGS Location: Development Adj. Gravelye House, Gravelye Lane, Lindfield East Sussex Authority: Environment Agency, Southern Region Catchment Area: Not Supplied Reference: S01754 Permit Version: 1 Effective Date: 11th September 1968 Issued Date: 11th September 1968 Revocation Date: 17th March 1994 Discharge Type: Discharge Of Other Matter-Surface Water Discharge: Freshwater Stream/River Environment: Receiving Water: Freshwater River Status: Pre National Rivers Authority Legislation where issue date < 01/09/1989 Positional Accuracy: Located by supplier to within 10m</p>	A7NE (SW)	746	2	534600 124280

Map ID	Details	Quadrant Reference (Compass Direction)	Estimated Distance From Site	Contact	NGR
19	<p>Discharge Consents</p> <p>Operator: Southern Water Services Limited Property Type: WTW/WATER COLLECTION/TREATMENT/SUPPLY Location: Surface Water Sewer, East Side O, America Lane Refuse Tip, Haywards Heath, West Sussex Authority: Environment Agency, Southern Region Catchment Area: Not Given Reference: S01257 Permit Version: 1 Effective Date: 8th May 1964 Issued Date: 8th May 1964 Revocation Date: 30th September 1997 Discharge Type: Discharge Of Other Matter-Surface Water Discharge: Freshwater Stream/River Environment: Receiving Water: Freshwater River Status: Pre National Rivers Authority Legislation where issue date < 01/09/1989 Positional Accuracy: Located by supplier to within 100m</p>	A7NE (SW)	746	2	534600 124280
19	<p>Discharge Consents</p> <p>Operator: Southern Water Services Limited Property Type: Undefined Or Other Location: Household Refuse Tip, America Lane, Haywards Heath, West Sussex Authority: Environment Agency, Southern Region Catchment Area: Not Given Reference: S01329 Permit Version: 1 Effective Date: 12th May 1961 Issued Date: 12th May 1961 Revocation Date: 30th September 1997 Discharge Type: Discharge Of Other Matter-Surface Water Discharge: Freshwater Stream/River Environment: Receiving Water: Freshwater River Status: Revoked (Water Resources Act 1991, Section 88 & Schedule 10 as amended by Environment Act 1995) Positional Accuracy: Located by supplier to within 100m</p>	A7NE (SW)	754	2	534600 124270
20	<p>Discharge Consents</p> <p>Operator: Mr W W Filmer Property Type: Undefined Or Other Location: Hangmans Acre, Old Place Farm, Lindfield, Sussex Authority: Environment Agency, Southern Region Catchment Area: Not Given Reference: D01435 Permit Version: 1 Effective Date: 27th May 1963 Issued Date: 27th May 1963 Revocation Date: Not Supplied Discharge Type: Trade Discharge - Process Water Discharge: Freshwater Stream/River Environment: Receiving Water: Freshwater River Status: Pre National Rivers Authority Legislation where issue date < 01/09/1989 Positional Accuracy: Located by supplier to within 100m</p>	A18NE (N)	768	2	535450 125740
21	<p>Discharge Consents</p> <p>Operator: Hall & Woodhouse Ltd Property Type: Undefined Or Other Location: The Snowdrop P.H., Lyoth Lane, Lindfield West Sussex Authority: Environment Agency, Southern Region Catchment Area: Ouse Reference: P02706 Permit Version: 1 Effective Date: 17th January 1990 Issued Date: 17th January 1990 Revocation Date: Not Supplied Discharge Type: Sewage Discharges - Final/Treated Effluent - Not Water Company Discharge: Freshwater Stream/River Environment: Receiving Water: Freshwater Stream Or River Status: Post National Rivers Authority Legislation where issue date > 31/08/1989 Positional Accuracy: Located by supplier to within 100m</p>	A8SE (S)	811	2	535360 123890

Map ID	Details	Quadrant Reference (Compass Direction)	Estimated Distance From Site	Contact	NGR
22	<p>Discharge Consents</p> <p>Operator: Mr Bill Filmer Property Type: DOMESTIC PROPERTY (SINGLE) (INCL FARM HOUSE) Location: Hangmans Cottage Chimney Corner, Lindfield, Haywards Heath, West Sussex, Rh16 2hz Authority: Environment Agency, Southern Region Catchment Area: Not Supplied Reference: Eprsb3495db Permit Version: 1 Effective Date: 5th January 2021 Issued Date: 6th January 2021 Revocation Date: Not Supplied Discharge Type: Sewage Discharges - Final/Treated Effluent - Not Water Company Discharge: Freshwater Stream/River Environment: Receiving Water: Tributary Of The Scrase Stream Status: New issued under EPR 2010 Positional Accuracy: Located by supplier to within 10m</p>	A18NE (N)	812	2	535520 125760
23	<p>Discharge Consents</p> <p>Operator: Mr & Mrs Hotblack Property Type: DOMESTIC PROPERTY (SINGLE) (INCL FARM HOUSE) Location: Outwood, Lyoths Lane, Lindfield, Sussex, Rh16 2qa Authority: Environment Agency, Southern Region Catchment Area: Not Given Reference: P04837 Permit Version: 1 Effective Date: 19th May 1993 Issued Date: 19th May 1993 Revocation Date: Not Supplied Discharge Type: Sewage Discharges - Final/Treated Effluent - Not Water Company Discharge: Freshwater Stream/River Environment: Receiving Water: Freshwater River Status: Post National Rivers Authority Legislation where issue date > 31/08/1989 Positional Accuracy: Located by supplier to within 100m</p>	A8SW (S)	865	2	534990 123880
24	<p>Discharge Consents</p> <p>Operator: Southern Water Services Limited Property Type: STORM TANK/CSO ON SEWERAGE NETWORK (WATER COMPANY) Location: Penn Crescent Haywards Heath Outside 53 Cso, Penn Crescent, Haywards Heath, West Sussex, Rh16 3hp Authority: Environment Agency, Southern Region Catchment Area: Not Supplied Reference: A00957 Permit Version: 1 Effective Date: 1st March 2021 Issued Date: 1st March 2021 Revocation Date: Not Supplied Discharge Type: Public Sewage: Storm Sewage Overflow Discharge: Freshwater Stream/River Environment: Receiving Water: Tributary Of The Scrase Stream Status: Varied under EPR 2010 Positional Accuracy: Located by supplier to within 10m</p>	A7NW (W)	869	2	534260 124510
25	<p>Discharge Consents</p> <p>Operator: Southern Water Services Limited Property Type: Undefined Or Other Location: Hickman'S Lane, Lindfield West Sussex Authority: Environment Agency, Southern Region Catchment Area: Not Given Reference: S01331 Permit Version: 1 Effective Date: 14th July 1961 Issued Date: 14th July 1961 Revocation Date: 30th September 1997 Discharge Type: Discharge Of Other Matter-Surface Water Discharge: Freshwater Stream/River Environment: Receiving Water: Freshwater River Status: Pre National Rivers Authority Legislation where issue date < 01/09/1989 Positional Accuracy: Located by supplier to within 100m</p>	A17SW (W)	875	2	534230 125270

Map ID	Details	Quadrant Reference (Compass Direction)	Estimated Distance From Site	Contact	NGR
26	<p>Discharge Consents</p> <p>Operator: Messrs Croudace Ltd. Property Type: Undefined Or Other Location: Black Hill Estate, & Linfield Phase 2, Haywards Heath, West Sussex Authority: Environment Agency, Southern Region Catchment Area: Not Supplied Reference: S01224 Permit Version: 1 Effective Date: 12th March 1965 Issued Date: 12th March 1965 Revocation Date: 9th March 1994 Discharge Type: Discharge Of Other Matter-Surface Water Discharge: Freshwater Stream/River Environment: Receiving Water: Freshwater River Status: Pre National Rivers Authority Legislation where issue date < 01/09/1989 Positional Accuracy: Located by supplier to within 10m</p>	A11NE (W)	881	2	534150 124960
27	<p>Discharge Consents</p> <p>Operator: MR P VP SMYTH Property Type: DOMESTIC PROPERTY (SINGLE) (INCL FARM HOUSE) Location: OLD COTTAGE, LYOTH LANE, HAYWARDS HEATH, EAST SUSSEX Authority: Environment Agency, Southern Region Catchment Area: Not Supplied Reference: P07672 Permit Version: 1 Effective Date: 25th August 1999 Issued Date: 25th August 1999 Revocation Date: Not Supplied Discharge Type: Sewage Discharges - Final/Treated Effluent - Not Water Company Discharge: Freshwater Stream/River Environment: Receiving Water: Freshwater River Status: New Consent (Water Resources Act 1991, Section 88 & Schedule 10 as amended by Environment Act 1995) Positional Accuracy: Located by supplier to within 10m</p>	A3NW (S)	903	2	535020 123830
28	<p>Discharge Consents</p> <p>Operator: Roger Malcolm Developments Ltd. Property Type: CONSTRUCTION OF BUILDINGS Location: Residential Development, Off Gravelys Lane, Lindfield West Sussex Authority: Environment Agency, Southern Region Catchment Area: Not Supplied Reference: S01963 Permit Version: 1 Effective Date: 2nd April 1971 Issued Date: 2nd April 1971 Revocation Date: 25th March 1994 Discharge Type: Discharge Of Other Matter-Surface Water Discharge: Freshwater Stream/River Environment: Receiving Water: Freshwater River Status: Pre National Rivers Authority Legislation where issue date < 01/09/1989 Positional Accuracy: Located by supplier to within 10m</p>	A7SW (SW)	907	2	534530 124130
29	<p>Discharge Consents</p> <p>Operator: Mr & Mrs D Walker Property Type: DOMESTIC PROPERTY (SINGLE) (INCL FARM HOUSE) Location: Old Orchard, Lyoth Lane, Lindfield, West Sussex Authority: Environment Agency, Southern Region Catchment Area: Not Given Reference: P05461 Permit Version: 1 Effective Date: 15th August 1994 Issued Date: 15th August 1994 Revocation Date: Not Supplied Discharge Type: Sewage Discharges - Final/Treated Effluent - Not Water Company Discharge: Freshwater Stream/River Environment: Receiving Water: Freshwater River Status: Post National Rivers Authority Legislation where issue date > 31/08/1989 Positional Accuracy: Located by supplier to within 100m</p>	A3NW (S)	932	2	535060 123790

Map ID	Details	Quadrant Reference (Compass Direction)	Estimated Distance From Site	Contact	NGR
30	<p>Discharge Consents</p> <p>Operator: Southern Water Services Limited Property Type: STORM TANK/CSO ON SEWERAGE NETWORK (WATER COMPANY) Location: Rear Of 35 Pelham Road, Lindfield West Sussex Authority: Environment Agency, Southern Region Catchment Area: Not Given Reference: W00403 Permit Version: 1 Effective Date: 30th September 1982 Issued Date: 30th September 1982 Revocation Date: Not Supplied Discharge Type: Public Sewage: Storm Sewage Overflow Discharge: Freshwater Stream/River Environment: Receiving Water: Freshwater River Status: Pre National Rivers Authority Legislation where issue date < 01/09/1989 Positional Accuracy: Located by supplier to within 100m</p>	A11SE (W)	952	2	534110 124670
31	<p>Discharge Consents</p> <p>Operator: Southern Water Services Limited Property Type: STORM TANK/CSO ON SEWERAGE NETWORK (WATER COMPANY) Location: Penn Crescent Cso Haywards Heath Penn Crescent (31) Cso, Penn Crescent Haywards Heath, West Sussex, Rh16 3hw Authority: Environment Agency, Southern Region Catchment Area: Ouse Reference: A01272/S/05 Permit Version: 1 Effective Date: 24th July 2007 Issued Date: 24th July 2007 Revocation Date: 31st March 2008 Discharge Type: Public Sewage: Storm Sewage Overflow Discharge: Freshwater Stream/River Environment: Receiving Water: Scrase Stream Via Ditch Status: New Consent (Water Resources Act 1991, Section 88 & Schedule 10 as amended by Environment Act 1995) Positional Accuracy: Located by supplier to within 10m</p>	A6NE (W)	963	2	534160 124500
31	<p>Discharge Consents</p> <p>Operator: Southern Water Services Limited Property Type: STORM TANK/CSO ON SEWERAGE NETWORK (WATER COMPANY) Location: Penn Crescent Cso Haywards Heath Penn Crescent (31) Cso, Penn Crescent Haywards Heath, West Sussex, Rh16 3hw Authority: Environment Agency, Southern Region Catchment Area: Ouse Reference: A01272/S/05 Permit Version: 2 Effective Date: 1st April 2008 Issued Date: 24th July 2007 Revocation Date: Not Supplied Discharge Type: Public Sewage: Storm Sewage Overflow Discharge: Freshwater Stream/River Environment: Receiving Water: Scrase Stream Via Ditch Status: New Consent (Water Resources Act 1991, Section 88 & Schedule 10 as amended by Environment Act 1995) Positional Accuracy: Located by supplier to within 10m</p>	A6NE (W)	963	2	534160 124500
32	<p>Discharge Consents</p> <p>Operator: Mr & Mrs Slater Property Type: Undefined Or Other Location: Keepers Cottage & Hindover Ctge, East Mascalls Lane, Haywards Heath, West Sussex, Rh16 2qj Authority: Environment Agency, Southern Region Catchment Area: Ouse Reference: S00019 Permit Version: 1 Effective Date: 13th April 1982 Issued Date: 13th April 1982 Revocation Date: Not Supplied Discharge Type: Sewage Discharges - Final/Treated Effluent - Not Water Company Discharge: Freshwater Stream/River Environment: Receiving Water: Freshwater Stream Or River Status: Pre National Rivers Authority Legislation where issue date < 01/09/1989 Positional Accuracy: Located by supplier to within 100m</p>	A15SW (E)	974	2	536370 124570

Map ID	Details	Quadrant Reference (Compass Direction)	Estimated Distance From Site	Contact	NGR
32	<p>Discharge Consents</p> <p>Operator: Dr & Mrs Reader Property Type: Undefined Or Other Location: Keepers Cottage & Hindover Ctge, East Mascalls Lane, Haywards Heath, West Sussex, Rh16 2qj Authority: Environment Agency, Southern Region Catchment Area: Ouse Reference: S00019 Permit Version: 1 Effective Date: 13th April 1982 Issued Date: 13th April 1982 Revocation Date: Not Supplied Discharge Type: Sewage Discharges - Final/Treated Effluent - Not Water Company Discharge: Freshwater Stream/River Environment: Receiving Water: Freshwater Stream Or River Status: Pre National Rivers Authority Legislation where issue date < 01/09/1989 Positional Accuracy: Located by supplier to within 10m</p>	A15SW (E)	974	2	536370 124570
33	<p>Discharge Consents</p> <p>Operator: Mr Adrian White Property Type: DOMESTIC PROPERTY (SINGLE) (INCL FARM HOUSE) Location: Oak View Lyoth Lane, Lindfield, ., West Sussex, Rh16 2qa Authority: Environment Agency, Southern Region Catchment Area: Ouse Reference: Npswqd003018 Permit Version: 1 Effective Date: 15th July 2008 Issued Date: 15th July 2008 Revocation Date: Not Supplied Discharge Type: Sewage Discharges - Final/Treated Effluent - Not Water Company Discharge: Freshwater Stream/River Environment: Receiving Water: Tributary Of The River Ouse Status: New Consent (Water Resources Act 1991, Section 88 & Schedule 10 as amended by Environment Act 1995) Positional Accuracy: Located by supplier to within 10m</p>	A3NW (S)	981	2	535118 123728
33	<p>Discharge Consents</p> <p>Operator: Mrs. Darryl Griswood Property Type: DOMESTIC PROPERTY (SINGLE) (INCL FARM HOUSE) Location: Plot Adjacent To Oakview, Lyoth Lane, Lindfield, West Sussex, Rh16 2qa Authority: Environment Agency, Southern Region Catchment Area: Ouse Reference: Npswqd002275 Permit Version: 1 Effective Date: 23rd June 2008 Issued Date: 23rd June 2008 Revocation Date: Not Supplied Discharge Type: Sewage Discharges - Final/Treated Effluent - Not Water Company Discharge: Freshwater Stream/River Environment: Receiving Water: Trib Of Scrase Stream Status: New Consent (Water Resources Act 1991, Section 88 & Schedule 10 as amended by Environment Act 1995) Positional Accuracy: Located by supplier to within 10m</p>	A3NW (S)	981	2	535118 123728
34	<p>Discharge Consents</p> <p>Operator: West Sussex County Council Property Type: EDUCATION/NURSERY/SCHOOL/COLLEGE/UNI/TRAINING VENUE Location: Haywards Heath Secondary School, West Common, Haywards Heath, West Sussex Authority: Environment Agency, Southern Region Catchment Area: Not Given Reference: S02088 Permit Version: 1 Effective Date: 1st May 1972 Issued Date: 1st May 1972 Revocation Date: 31st March 1997 Discharge Type: Discharge Of Other Matter-Surface Water Discharge: Freshwater Stream/River Environment: Receiving Water: Freshwater River Status: Lapsed (under Environment Act 1995, Schedule 23) Positional Accuracy: Located by supplier to within 100m</p>	A11SE (W)	989	2	534050 124780

Map ID	Details	Quadrant Reference (Compass Direction)	Estimated Distance From Site	Contact	NGR
34	<p>Discharge Consents</p> <p>Operator: West Sussex County Council Property Type: EDUCATION/NURSERY/SCHOOL/COLLEGE/UNI/TRAINING VENUE Location: Haywards Heath Secondary School, West Common, Haywards Heath, West Sussex Authority: Environment Agency, Southern Region Catchment Area: Not Given Reference: S02088 Permit Version: 1 Effective Date: 1st May 1972 Issued Date: 1st May 1972 Revocation Date: 31st March 1997 Discharge Type: Discharge Of Other Matter-Surface Water Discharge: Freshwater Stream/River Environment: Receiving Water: Freshwater River Status: Lapsed (under Environment Act 1995, Schedule 23) Positional Accuracy: Located by supplier to within 100m</p>	A11SE (W)	995	2	534040 124810
35	<p>Local Authority Pollution Prevention and Controls</p> <p>Name: Lindfield Motors Location: Lewes Road, LINDFIELD, West Sussex, RH16 2LG Authority: Mid Sussex District Council, Environmental Services Section Permit Reference: PPC/LA-PPC/AP/024/1 Dated: 26th February 2004 Process Type: Local Authority Pollution Prevention and Control Description: PG1/Waste oil burners, less than 0.4MW net rated thermal input Status: Permitted Positional Accuracy: Manually positioned to the address or location</p>	A17SE (NW)	359	3	534842 125220
	<p>Nearest Surface Water Feature</p>	A13NW (NW)	14	-	535142 125004
36	<p>Pollution Incidents to Controlled Waters</p> <p>Property Type: Domestic/Residential Location: Little Walstead Farm Authority: Environment Agency, Southern Region Pollutant: Oils - Unknown Note: Milky Scum On Stream Incident Date: 31st January 1997 Incident Reference: 597017 Catchment Area: Not Given Receiving Water: Not Given Cause of Incident: Oils/Related Products Incident Severity: Category 3 - Minor Incident Positional Accuracy: Located by supplier to within 100m</p>	A13NE (E)	98	2	535550 124910
37	<p>Pollution Incidents to Controlled Waters</p> <p>Property Type: Domestic/Residential Location: Northlands Wood Stream Authority: Environment Agency, Southern Region Pollutant: Sewage - Septic Tank Effluent Note: Sewage/Slurry In Stream Incident Date: 6th June 1992 Incident Reference: P00071 Catchment Area: Not Given Receiving Water: Not Given Cause of Incident: Sewage - Other Incident Severity: Category 3 - Minor Incident Positional Accuracy: Located by supplier to within 100m</p>	A13SE (S)	100	2	535300 124600
38	<p>Pollution Incidents to Controlled Waters</p> <p>Property Type: Industrial: Other Location: Crazy Horse Print Unit, Lewes Road, LINDFIELD Authority: Environment Agency, Southern Region Pollutant: Miscellaneous - Fire water / Foam Note: 4 Pump Fire Involving Factory Building Incident Date: 22nd June 1996 Incident Reference: 596175 Catchment Area: Not Given Receiving Water: Not Given Cause of Incident: Industrial - Other Incident Severity: Category 3 - Minor Incident Positional Accuracy: Located by supplier to within 100m</p>	A17SE (NW)	367	2	534800 125200

Map ID	Details	Quadrant Reference (Compass Direction)	Estimated Distance From Site	Contact	NGR
39	<p>Pollution Incidents to Controlled Waters</p> <p>Property Type: Construction/Demolition Location: Enterprise Park, Lewes Road, LINDFIELD Authority: Environment Agency, Southern Region Pollutant: Miscellaneous - Inert Suspended Solids Note: Stream Brown In Colour Incident Date: 22nd June 1992 Incident Reference: P00107 Catchment Area: Not Given Receiving Water: Not Given Cause of Incident: Miscellaneous/Other Pollution Type Incident Severity: Category 3 - Minor Incident Positional Accuracy: Located by supplier to within 100m</p>	A12SE (W)	393	2	534700 124700
40	<p>Pollution Incidents to Controlled Waters</p> <p>Property Type: Waste Management Facilities Location: Lindfield Funeral Directors, LINDFIELD Authority: Environment Agency, Southern Region Pollutant: General Biodegradable : Animal Blood & Offal Note: Not Supplied Incident Date: 20th October 1999 Incident Reference: 3225 Catchment Area: Ouse Receiving Water: Potential River Cause of Incident: Drainage Failures : Foul Sewer Failure Incident Severity: Category 3 - Minor Incident Positional Accuracy: Approximate location provided by supplier</p>	A17SW (NW)	656	2	534500 125300
41	<p>Pollution Incidents to Controlled Waters</p> <p>Property Type: Other General Premises Location: Beech Hill, HAYWARDS HEATH Authority: Environment Agency, Southern Region Pollutant: Oils - Petrol Note: Oil Discharging From Pipe 70 Watercourse; Miscellaneous Premises: Unknown Incident Date: 17th September 1994 Incident Reference: P00737 Catchment Area: Not Given Receiving Water: Not Given Cause of Incident: Oils/Related Products Incident Severity: Category 3 - Minor Incident Positional Accuracy: Located by supplier to within 100m</p>	A7SE (S)	880	2	534900 123900
42	<p>Pollution Incidents to Controlled Waters</p> <p>Property Type: Schools/Universities Location: Oathall School, LINDFIELD, West Sussex Authority: Environment Agency, Southern Region Pollutant: Chemicals - Acid Note: Fire - Chemicals - 14676 Incident Date: 2nd December 1996 Incident Reference: 696375 Catchment Area: Not Given Receiving Water: Not Given Cause of Incident: Unknown Incident Severity: Category 3 - Minor Incident Positional Accuracy: Unknown</p>	A6NE (W)	927	2	534200 124500
	<p>River Quality</p> <p>Name: Ouse GQA Grade: River Quality B Reach: Scaynes Hill Stw - Shell Bk Conf Estimated Distance (km): 6.5 Flow Rate: Flow less than 1.25 cumecs Flow Type: River Year: 2000</p>	A19NW (NE)	899	2	535911 125673
43	<p>Water Abstractions</p> <p>Operator: Paxhill Park Ltd Licence Number: 10/41/282007 Permit Version: 100 Location: Catchpits At Paxhill Park Golf Club Authority: Environment Agency, Southern Region Abstraction: Golf Courses: Spray Irrigation - Direct Abstraction Type: Water may be abstracted from a single point Source: Groundwater Daily Rate (m3): Not Supplied Yearly Rate (m3): Not Supplied Details: See Licence Map Paxhill Golf Course Authorised Start: 01 May Authorised End: 30 September Permit Start Date: 1st April 2016 Permit End Date: Not Supplied Positional Accuracy: Located by supplier to within 100m</p>	A19NW (NE)	986	2	535850 125800

Map ID	Details	Quadrant Reference (Compass Direction)	Estimated Distance From Site	Contact	NGR
	<p>Water Abstractions</p> <p>Operator: D Hobbs & Sons Licence Number: 282001 Permit Version: Not Supplied Location: Fulling Mill Farm, LINDFIELD, Sussex Authority: Environment Agency, Southern Region Abstraction: Spray Irrigation Abstraction Type: Not Supplied Source: Surface Daily Rate (m3): 764 Yearly Rate (m3): 6818 Details: River Ouse Authorised Start: Not Supplied Authorised End: Not Supplied Permit Start Date: Not Supplied Permit End Date: Not Supplied Positional Accuracy: Located by supplier to within 100m</p>	A20SW (NE)	1166	2	536450 125500
	<p>Water Abstractions</p> <p>Operator: Haywards Heath Golf Club Licence Number: 21/110 Permit Version: 100 Location: Haywards Heath Golf Course Authority: Environment Agency, Southern Region Abstraction: Golf Courses: Spray Irrigation - Direct Abstraction Type: Water may be abstracted from a single point Source: Groundwater Daily Rate (m3): Not Supplied Yearly Rate (m3): Not Supplied Details: See Licence Map Authorised Start: 01 April Authorised End: 31 October Permit Start Date: 1st April 2016 Permit End Date: Not Supplied Positional Accuracy: Located by supplier to within 100m</p>	(NW)	1977	2	533440 126090
	<p>Groundwater Vulnerability Map</p> <p>Combined Classification: Secondary Bedrock Aquifer - High Vulnerability Combined Vulnerability: High Combined Aquifer: Productive Bedrock Aquifer, Productive Superficial Aquifer Pollutant Speed: Intermediate Bedrock Flow: Mixed Dilution: 300-550 mm/year Baseflow Index: 40-70% Superficial Patchiness: <90% Superficial Thickness: <3m Superficial Recharge: No Data</p>	A13NW (NW)	0	4	535155 124998
	<p>Groundwater Vulnerability Map</p> <p>Combined Classification: Secondary Bedrock Aquifer - High Vulnerability Combined Vulnerability: High Combined Aquifer: Productive Bedrock Aquifer, No Superficial Aquifer Pollutant Speed: Intermediate Bedrock Flow: Well Connected Fractures Dilution: 300-550 mm/year Baseflow Index: 40-70% Superficial Patchiness: <90% Superficial Thickness: <3m Superficial Recharge: No Data</p>	A13NE (N)	0	4	535243 125000

Map ID	Details	Quadrant Reference (Compass Direction)	Estimated Distance From Site	Contact	NGR
	Groundwater Vulnerability Map Combined Classification: Secondary Bedrock Aquifer - High Vulnerability Combined Vulnerability: High Combined Aquifer: Productive Bedrock Aquifer, No Superficial Aquifer Pollutant Speed: Intermediate Bedrock Flow: Mixed Dilution: 300-550 mm/year Baseflow Index: 40-70% Superficial Patchiness: <90% Superficial Thickness: <3m Superficial Recharge: No Data	A13NE (NE)	0	4	535243 124869
	Groundwater Vulnerability - Soluble Rock Risk None				
	Bedrock Aquifer Designations Aquifer Designation: Secondary Aquifer - A	A13NE (N)	0	4	535243 125000
	Bedrock Aquifer Designations Aquifer Designation: Secondary Aquifer - A	A13NE (NE)	0	4	535243 124869
	Superficial Aquifer Designations Aquifer Designation: Secondary Aquifer - A	A13NW (NW)	0	4	535155 124998
	Extreme Flooding from Rivers or Sea without Defences Type: Extent of Extreme Flooding from Rivers or Sea without Defences Flood Plain Type: Fluvial Models Boundary Accuracy: As Supplied	A13SE (E)	5	2	535427 124813
	Extreme Flooding from Rivers or Sea without Defences Type: Extent of Extreme Flooding from Rivers or Sea without Defences Flood Plain Type: Fluvial Models Boundary Accuracy: As Supplied	A13NW (NW)	13	2	535152 124996
	Extreme Flooding from Rivers or Sea without Defences Type: Extent of Extreme Flooding from Rivers or Sea without Defences Flood Plain Type: Fluvial Models Boundary Accuracy: As Supplied	A13NW (W)	18	2	535013 124920
	Extreme Flooding from Rivers or Sea without Defences Type: Extent of Extreme Flooding from Rivers or Sea without Defences Flood Plain Type: Fluvial Models Boundary Accuracy: As Supplied	A13SE (SE)	53	2	535406 124774
	Extreme Flooding from Rivers or Sea without Defences Type: Extent of Extreme Flooding from Rivers or Sea without Defences Flood Plain Type: Fluvial Models Boundary Accuracy: As Supplied	A13SE (SE)	94	2	535343 124633
	Extreme Flooding from Rivers or Sea without Defences Type: Extent of Extreme Flooding from Rivers or Sea without Defences Flood Plain Type: Fluvial Models Boundary Accuracy: As Supplied	A12SE (W)	171	2	534899 124803
	Extreme Flooding from Rivers or Sea without Defences Type: Extent of Extreme Flooding from Rivers or Sea without Defences Flood Plain Type: Fluvial Models Boundary Accuracy: As Supplied	A14NW (E)	226	2	535654 124999
	Flooding from Rivers or Sea without Defences Type: Extent of Flooding from Rivers or Sea without Defences Flood Plain Type: Fluvial Models Boundary Accuracy: As Supplied	A13SE (E)	10	2	535439 124838
	Flooding from Rivers or Sea without Defences Type: Extent of Flooding from Rivers or Sea without Defences Flood Plain Type: Fluvial Models Boundary Accuracy: As Supplied	A13NW (N)	14	2	535181 125023
	Flooding from Rivers or Sea without Defences Type: Extent of Flooding from Rivers or Sea without Defences Flood Plain Type: Fluvial Models Boundary Accuracy: As Supplied	A13NW (W)	18	2	535012 124920

Map ID	Details	Quadrant Reference (Compass Direction)	Estimated Distance From Site	Contact	NGR
	Flooding from Rivers or Sea without Defences Type: Extent of Flooding from Rivers or Sea without Defences Flood Plain Type: Fluvial Models Boundary Accuracy: As Supplied	A13SE (SE)	70	2	535388 124724
	Flooding from Rivers or Sea without Defences Type: Extent of Flooding from Rivers or Sea without Defences Flood Plain Type: Fluvial Models Boundary Accuracy: As Supplied	A13SE (SE)	96	2	535348 124634
	Flooding from Rivers or Sea without Defences Type: Extent of Flooding from Rivers or Sea without Defences Flood Plain Type: Fluvial Models Boundary Accuracy: As Supplied	A14NW (E)	165	2	535612 124936
	Flooding from Rivers or Sea without Defences Type: Extent of Flooding from Rivers or Sea without Defences Flood Plain Type: Fluvial Models Boundary Accuracy: As Supplied	A12SE (W)	174	2	534893 124805
	Flooding from Rivers or Sea without Defences Type: Extent of Flooding from Rivers or Sea without Defences Flood Plain Type: Fluvial Models Boundary Accuracy: As Supplied	A14NW (E)	226	2	535655 124999
	Areas Benefiting from Flood Defences None				
	Flood Water Storage Areas None				
	Flood Defences Type: Flood Defences Reference: Not Supplied	A13NW (W)	13	2	535024 124927
	Flood Defences Type: Flood Defences Reference: Not Supplied	A13NW (NW)	14	2	535107 124985
	Flood Defences Type: Flood Defences Reference: Not Supplied	A13NW (NW)	19	2	535098 124986
	Flood Defences Type: Flood Defences Reference: Not Supplied	A12SE (W)	174	2	534895 124803
	Flood Defences Type: Flood Defences Reference: Not Supplied	A12SE (W)	179	2	534888 124805
44	OS Water Network Lines Watercourse Form: Inland river Watercourse Length: 84.1 Watercourse Level: On ground surface Permanent: True Watercourse Name: Scrase Stream Catchment Name: Ouse and Uck Primacy: 1	A13NW (W)	16	5	535028 124935
45	OS Water Network Lines Watercourse Form: Inland river Watercourse Length: 141.4 Watercourse Level: Not Supplied Permanent: True Watercourse Name: Not Supplied Catchment Name: Ouse and Uck Primacy: 1	A13NW (W)	21	5	535028 124935
46	OS Water Network Lines Watercourse Form: Inland river Watercourse Length: 250.7 Watercourse Level: On ground surface Permanent: True Watercourse Name: Scrase Stream Catchment Name: Ouse and Uck Primacy: 1	A13NW (NW)	21	5	535142 125006

Map ID	Details	Quadrant Reference (Compass Direction)	Estimated Distance From Site	Contact	NGR
47	OS Water Network Lines Watercourse Form: Inland river Watercourse Length: 259.1 Watercourse Level: On ground surface Permanent: True Watercourse Name: Not Supplied Catchment Name: Ouse and Uck Primacy: 1	A13SE (E)	23	5	535446 124813
48	OS Water Network Lines Watercourse Form: Inland river Watercourse Length: 97.2 Watercourse Level: On ground surface Permanent: True Watercourse Name: Not Supplied Catchment Name: Ouse and Uck Primacy: 1	A13SE (E)	39	5	535444 124803
49	OS Water Network Lines Watercourse Form: Inland river Watercourse Length: 197.9 Watercourse Level: On ground surface Permanent: True Watercourse Name: Not Supplied Catchment Name: Ouse and Uck Primacy: 2	A13SE (E)	39	5	535444 124803
50	OS Water Network Lines Watercourse Form: Inland river Watercourse Length: 303.7 Watercourse Level: On ground surface Permanent: True Watercourse Name: Scrase Stream Catchment Name: Ouse and Uck Primacy: 1	A13NE (N)	62	5	535242 125064
51	OS Water Network Lines Watercourse Form: Inland river Watercourse Length: 77.0 Watercourse Level: On ground surface Permanent: True Watercourse Name: Not Supplied Catchment Name: Ouse and Uck Primacy: 1	A13NW (N)	62	5	535234 125064
52	OS Water Network Lines Watercourse Form: Inland river Watercourse Length: 113.6 Watercourse Level: On ground surface Permanent: True Watercourse Name: Scrase Stream Catchment Name: Ouse and Uck Primacy: 1	A13NW (W)	73	5	534964 124881
53	OS Water Network Lines Watercourse Form: Inland river Watercourse Length: 773.1 Watercourse Level: On ground surface Permanent: True Watercourse Name: Not Supplied Catchment Name: Ouse and Uck Primacy: 1	A13SE (SE)	74	5	535372 124698
54	OS Water Network Lines Watercourse Form: Inland river Watercourse Length: 23.8 Watercourse Level: On ground surface Permanent: True Watercourse Name: Not Supplied Catchment Name: Ouse and Uck Primacy: 1	A13SE (SE)	74	5	535386 124716
55	OS Water Network Lines Watercourse Form: Lake Watercourse Length: 2.6 Watercourse Level: On ground surface Permanent: True Watercourse Name: Not Supplied Catchment Name: Ouse and Uck Primacy: 1	A13SE (SE)	75	5	535374 124700

Map ID	Details	Quadrant Reference (Compass Direction)	Estimated Distance From Site	Contact	NGR
56	OS Water Network Lines Watercourse Form: Lake Watercourse Length: 2.3 Watercourse Level: On ground surface Permanent: True Watercourse Name: Not Supplied Catchment Name: Ouse and Uck Primacy: 1	A13SE (SE)	75	5	535389 124719
57	OS Water Network Lines Watercourse Form: Inland river Watercourse Length: 2.9 Watercourse Level: On ground surface Permanent: True Watercourse Name: Not Supplied Catchment Name: Ouse and Uck Primacy: 1	A13SE (SE)	75	5	535390 124720
58	OS Water Network Lines Watercourse Form: Lake Watercourse Length: 13.7 Watercourse Level: On ground surface Permanent: True Watercourse Name: Not Supplied Catchment Name: Ouse and Uck Primacy: 1	A13SE (SE)	75	5	535392 124722
59	OS Water Network Lines Watercourse Form: Inland river Watercourse Length: 123.1 Watercourse Level: On ground surface Permanent: True Watercourse Name: Not Supplied Catchment Name: Ouse and Uck Primacy: 1	A13NW (NW)	158	5	534927 125034
60	OS Water Network Lines Watercourse Form: Inland river Watercourse Length: 5.5 Watercourse Level: Underground Permanent: True Watercourse Name: Not Supplied Catchment Name: Ouse and Uck Primacy: 1	A14NW (E)	160	5	535608 124935
61	OS Water Network Lines Watercourse Form: Inland river Watercourse Length: 7.7 Watercourse Level: Underground Permanent: True Watercourse Name: Not Supplied Catchment Name: Ouse and Uck Primacy: 2	A14NW (E)	163	5	535616 124898
62	OS Water Network Lines Watercourse Form: Inland river Watercourse Length: 14.4 Watercourse Level: Underground Permanent: True Watercourse Name: Not Supplied Catchment Name: Ouse and Uck Primacy: 1	A14NW (E)	166	5	535614 124936
63	OS Water Network Lines Watercourse Form: Inland river Watercourse Length: 56.5 Watercourse Level: On ground surface Permanent: True Watercourse Name: Not Supplied Catchment Name: Ouse and Uck Primacy: 2	A14NW (E)	166	5	535614 124936
64	OS Water Network Lines Watercourse Form: Inland river Watercourse Length: 74.4 Watercourse Level: On ground surface Permanent: True Watercourse Name: Not Supplied Catchment Name: Ouse and Uck Primacy: 2	A14NW (E)	170	5	535623 124902

Map ID	Details	Quadrant Reference (Compass Direction)	Estimated Distance From Site	Contact	NGR
65	OS Water Network Lines Watercourse Form: Inland river Watercourse Length: 161.5 Watercourse Level: On ground surface Permanent: True Watercourse Name: Scrase Stream Catchment Name: Ouse and Uck Primacy: 1	A12SE (W)	177	5	534891 124803
66	OS Water Network Lines Watercourse Form: Lake Watercourse Length: 53.1 Watercourse Level: On ground surface Permanent: True Watercourse Name: Not Supplied Catchment Name: Ouse and Uck Primacy: 1	A14NW (E)	179	5	535625 124945
67	OS Water Network Lines Watercourse Form: Inland river Watercourse Length: 71.1 Watercourse Level: On ground surface Permanent: True Watercourse Name: Not Supplied Catchment Name: Ouse and Uck Primacy: 1	A14NW (E)	219	5	535651 124991
68	OS Water Network Lines Watercourse Form: Inland river Watercourse Length: 4.8 Watercourse Level: On ground surface Permanent: True Watercourse Name: Not Supplied Catchment Name: Ouse and Uck Primacy: 2	A14NW (E)	222	5	535668 124950
69	OS Water Network Lines Watercourse Form: Inland river Watercourse Length: 20.0 Watercourse Level: Underground Permanent: True Watercourse Name: Not Supplied Catchment Name: Ouse and Uck Primacy: 2	A14NW (E)	226	5	535672 124952
70	OS Water Network Lines Watercourse Form: Inland river Watercourse Length: 9.3 Watercourse Level: Underground Permanent: True Watercourse Name: Not Supplied Catchment Name: Ouse and Uck Primacy: 1	A14NW (E)	244	5	535692 124947
71	OS Water Network Lines Watercourse Form: Inland river Watercourse Length: 59.2 Watercourse Level: On ground surface Permanent: True Watercourse Name: Not Supplied Catchment Name: Ouse and Uck Primacy: 1	A14NW (E)	244	5	535692 124947
72	OS Water Network Lines Watercourse Form: Inland river Watercourse Length: 296.0 Watercourse Level: On ground surface Permanent: True Watercourse Name: Not Supplied Catchment Name: Ouse and Uck Primacy: 1	A14NW (E)	245	5	535694 124938
73	OS Water Network Lines Watercourse Form: Inland river Watercourse Length: 10.0 Watercourse Level: Underground Permanent: True Watercourse Name: Not Supplied Catchment Name: Ouse and Uck Primacy: 1	A12NE (NW)	281	5	534861 125138

Map ID	Details	Quadrant Reference (Compass Direction)	Estimated Distance From Site	Contact	NGR
74	OS Water Network Lines Watercourse Form: Inland river Watercourse Length: 8.9 Watercourse Level: Underground Permanent: True Watercourse Name: Not Supplied Catchment Name: Ouse and Uck Primacy: 1	A14NW (E)	288	5	535711 125024
75	OS Water Network Lines Watercourse Form: Inland river Watercourse Length: 27.4 Watercourse Level: On ground surface Permanent: True Watercourse Name: Not Supplied Catchment Name: Ouse and Uck Primacy: 1	A12NE (NW)	291	5	534855 125146
76	OS Water Network Lines Watercourse Form: Inland river Watercourse Length: 13.9 Watercourse Level: Underground Permanent: True Watercourse Name: Not Supplied Catchment Name: Ouse and Uck Primacy: 1	A14NW (E)	296	5	535720 125025
77	OS Water Network Lines Watercourse Form: Inland river Watercourse Length: 328.3 Watercourse Level: On ground surface Permanent: True Watercourse Name: Not Supplied Catchment Name: Ouse and Uck Primacy: 1	A14NW (E)	296	5	535720 125025
78	OS Water Network Lines Watercourse Form: Inland river Watercourse Length: 10.4 Watercourse Level: On ground surface Permanent: True Watercourse Name: Not Supplied Catchment Name: Ouse and Uck Primacy: 1	A14NW (E)	297	5	535726 125012
79	OS Water Network Lines Watercourse Form: Inland river Watercourse Length: 16.8 Watercourse Level: Underground Permanent: True Watercourse Name: Not Supplied Catchment Name: Ouse and Uck Primacy: 1	A14NW (E)	298	5	535739 124982
80	OS Water Network Lines Watercourse Form: Inland river Watercourse Length: 3.1 Watercourse Level: Underground Permanent: True Watercourse Name: Not Supplied Catchment Name: Ouse and Uck Primacy: 1	A14NW (E)	303	5	535735 125007
81	OS Water Network Lines Watercourse Form: Inland river Watercourse Length: 21.4 Watercourse Level: On ground surface Permanent: True Watercourse Name: Not Supplied Catchment Name: Ouse and Uck Primacy: 1	A14NW (E)	306	5	535738 125006
82	OS Water Network Lines Watercourse Form: Inland river Watercourse Length: 3.6 Watercourse Level: On ground surface Permanent: True Watercourse Name: Not Supplied Catchment Name: Ouse and Uck Primacy: 1	A14NW (E)	313	5	535751 124993

Map ID	Details	Quadrant Reference (Compass Direction)	Estimated Distance From Site	Contact	NGR
83	OS Water Network Lines Watercourse Form: Inland river Watercourse Length: 24.1 Watercourse Level: On ground surface Permanent: True Watercourse Name: Not Supplied Catchment Name: Ouse and Uck Primacy: 1	A14NW (E)	317	5	535754 124994
84	OS Water Network Lines Watercourse Form: Inland river Watercourse Length: 235.4 Watercourse Level: On ground surface Permanent: True Watercourse Name: Not Supplied Catchment Name: Ouse and Uck Primacy: 1	A18SE (N)	324	5	535363 125294
85	OS Water Network Lines Watercourse Form: Inland river Watercourse Length: 472.9 Watercourse Level: On ground surface Permanent: True Watercourse Name: Scrase Stream Catchment Name: Ouse and Uck Primacy: 1	A12SE (W)	329	5	534757 124730
86	OS Water Network Lines Watercourse Form: Inland river Watercourse Length: 114.2 Watercourse Level: On ground surface Permanent: True Watercourse Name: Not Supplied Catchment Name: Ouse and Uck Primacy: 1	A12SE (W)	329	5	534757 124730
87	OS Water Network Lines Watercourse Form: Inland river Watercourse Length: 26.4 Watercourse Level: On ground surface Permanent: True Watercourse Name: Not Supplied Catchment Name: Ouse and Uck Primacy: 1	A18SE (NE)	336	5	535438 125272
88	OS Water Network Lines Watercourse Form: Inland river Watercourse Length: 187.2 Watercourse Level: On ground surface Permanent: True Watercourse Name: Scrase Stream Catchment Name: Ouse and Uck Primacy: 1	A18SE (NE)	336	5	535438 125272
89	OS Water Network Lines Watercourse Form: Inland river Watercourse Length: 6.3 Watercourse Level: Underground Permanent: True Watercourse Name: Not Supplied Catchment Name: Ouse and Uck Primacy: 1	A14NW (E)	337	5	535777 124987
90	OS Water Network Lines Watercourse Form: Inland river Watercourse Length: 50.0 Watercourse Level: On ground surface Permanent: True Watercourse Name: Not Supplied Catchment Name: Ouse and Uck Primacy: 1	A14NW (E)	341	5	535782 124984
91	OS Water Network Lines Watercourse Form: Inland river Watercourse Length: 155.3 Watercourse Level: On ground surface Permanent: True Watercourse Name: Not Supplied Catchment Name: Ouse and Uck Primacy: 1	A18SE (N)	383	5	535304 125382

Map ID	Details	Quadrant Reference (Compass Direction)	Estimated Distance From Site	Contact	NGR
92	OS Water Network Lines Watercourse Form: Inland river Watercourse Length: 88.9 Watercourse Level: On ground surface Permanent: True Watercourse Name: Not Supplied Catchment Name: Ouse and Uck Primacy: 1	A18SE (N)	400	5	535423 125348
93	OS Water Network Lines Watercourse Form: Inland river Watercourse Length: 206.0 Watercourse Level: On ground surface Permanent: True Watercourse Name: Not Supplied Catchment Name: Ouse and Uck Primacy: 1	A18SE (N)	404	5	535438 125346
94	OS Water Network Lines Watercourse Form: Lake Watercourse Length: 8.4 Watercourse Level: On ground surface Permanent: True Watercourse Name: Not Supplied Catchment Name: Ouse and Uck Primacy: 1	A18SE (N)	435	5	535384 125407
95	OS Water Network Lines Watercourse Form: Inland river Watercourse Length: 156.7 Watercourse Level: On ground surface Permanent: True Watercourse Name: Not Supplied Catchment Name: Ouse and Uck Primacy: 1	A12SE (W)	435	5	534690 124641
96	OS Water Network Lines Watercourse Form: Inland river Watercourse Length: 1.8 Watercourse Level: On ground surface Permanent: True Watercourse Name: Not Supplied Catchment Name: Ouse and Uck Primacy: 2	A12SE (W)	435	5	534690 124641
97	OS Water Network Lines Watercourse Form: Inland river Watercourse Length: 2.1 Watercourse Level: Underground Permanent: True Watercourse Name: Not Supplied Catchment Name: Ouse and Uck Primacy: 2	A12SE (W)	437	5	534688 124641
98	OS Water Network Lines Watercourse Form: Inland river Watercourse Length: 381.2 Watercourse Level: On ground surface Permanent: True Watercourse Name: Not Supplied Catchment Name: Ouse and Uck Primacy: 2	A12SE (W)	439	5	534686 124640
99	OS Water Network Lines Watercourse Form: Inland river Watercourse Length: 318.7 Watercourse Level: On ground surface Permanent: True Watercourse Name: Scrase Stream Catchment Name: Ouse and Uck Primacy: 1	A19SW (NE)	467	5	535608 125340
100	OS Water Network Lines Watercourse Form: Inland river Watercourse Length: 6.9 Watercourse Level: On ground surface Permanent: True Watercourse Name: Not Supplied Catchment Name: Ouse and Uck Primacy: 1	A19SW (NE)	467	5	535608 125340

Map ID	Details	Quadrant Reference (Compass Direction)	Estimated Distance From Site	Contact	NGR
101	OS Water Network Lines Watercourse Form: Inland river Watercourse Length: 26.0 Watercourse Level: On ground surface Permanent: True Watercourse Name: Not Supplied Catchment Name: Ouse and Uck Primacy: 1	A19SW (NE)	472	5	535609 125346
102	OS Water Network Lines Watercourse Form: Inland river Watercourse Length: 3.4 Watercourse Level: Underground Permanent: True Watercourse Name: Not Supplied Catchment Name: Ouse and Uck Primacy: 1	A19SW (NE)	489	5	535598 125367
103	OS Water Network Lines Watercourse Form: Inland river Watercourse Length: 515.2 Watercourse Level: On ground surface Permanent: True Watercourse Name: Not Supplied Catchment Name: Ouse and Uck Primacy: 1	A7NE (SW)	548	5	534666 124491
104	OS Water Network Lines Watercourse Form: Inland river Watercourse Length: 7.1 Watercourse Level: Underground Permanent: True Watercourse Name: Not Supplied Catchment Name: Ouse and Uck Primacy: 1	A19SE (NE)	606	5	535962 125225
105	OS Water Network Lines Watercourse Form: Inland river Watercourse Length: 186.6 Watercourse Level: Not Supplied Permanent: True Watercourse Name: Not Supplied Catchment Name: Ouse and Uck Primacy: 2	A19SE (NE)	606	5	535962 125225
106	OS Water Network Lines Watercourse Form: Inland river Watercourse Length: 99.0 Watercourse Level: On ground surface Permanent: True Watercourse Name: Not Supplied Catchment Name: Ouse and Uck Primacy: 1	A19SE (NE)	613	5	535966 125232
107	OS Water Network Lines Watercourse Form: Inland river Watercourse Length: 186.3 Watercourse Level: On ground surface Permanent: True Watercourse Name: Scrase Stream Catchment Name: Ouse and Uck Primacy: 1	A19SW (NE)	678	5	535906 125401
108	OS Water Network Lines Watercourse Form: Inland river Watercourse Length: 158.7 Watercourse Level: On ground surface Permanent: True Watercourse Name: Not Supplied Catchment Name: Ouse and Uck Primacy: 1	A8SW (S)	679	5	535098 124041
109	OS Water Network Lines Watercourse Form: Inland river Watercourse Length: 29.4 Watercourse Level: On ground surface Permanent: True Watercourse Name: Not Supplied Catchment Name: Ouse and Uck Primacy: 1	A8SW (S)	679	5	535098 124041

Map ID	Details	Quadrant Reference (Compass Direction)	Estimated Distance From Site	Contact	NGR
110	OS Water Network Lines Watercourse Form: Inland river Watercourse Length: 617.4 Watercourse Level: On ground surface Permanent: True Watercourse Name: Not Supplied Catchment Name: Ouse and Uck Primacy: 1	A19SW (NE)	685	5	535819 125475
111	OS Water Network Lines Watercourse Form: Inland river Watercourse Length: 185.9 Watercourse Level: On ground surface Permanent: True Watercourse Name: Not Supplied Catchment Name: Ouse and Uck Primacy: 1	A14SE (E)	692	5	536137 124800
112	OS Water Network Lines Watercourse Form: Inland river Watercourse Length: 101.2 Watercourse Level: On ground surface Permanent: True Watercourse Name: Not Supplied Catchment Name: Ouse and Uck Primacy: 1	A9NE (SE)	696	5	535932 124356
113	OS Water Network Lines Watercourse Form: Inland river Watercourse Length: 159.1 Watercourse Level: On ground surface Permanent: True Watercourse Name: Not Supplied Catchment Name: Ouse and Uck Primacy: 1	A9NE (SE)	696	5	535949 124378
114	OS Water Network Lines Watercourse Form: Inland river Watercourse Length: 115.8 Watercourse Level: On ground surface Permanent: True Watercourse Name: Not Supplied Catchment Name: Ouse and Uck Primacy: 1	A19SE (NE)	710	5	536041 125294
115	OS Water Network Lines Watercourse Form: Inland river Watercourse Length: 265.2 Watercourse Level: On ground surface Permanent: True Watercourse Name: Not Supplied Catchment Name: Ouse and Uck Primacy: 1	A19SE (NE)	711	5	536046 125288
116	OS Water Network Lines Watercourse Form: Lake Watercourse Length: 24.1 Watercourse Level: On ground surface Permanent: True Watercourse Name: Not Supplied Catchment Name: Ouse and Uck Primacy: 1	A9NW (SE)	711	5	535870 124281
117	OS Water Network Lines Watercourse Form: Inland river Watercourse Length: 286.7 Watercourse Level: On ground surface Permanent: True Watercourse Name: Not Supplied Catchment Name: Ouse and Uck Primacy: 1	A9NW (SE)	712	5	535870 124281
118	OS Water Network Lines Watercourse Form: Inland river Watercourse Length: 151.0 Watercourse Level: On ground surface Permanent: True Watercourse Name: Scrase Stream Catchment Name: Ouse and Uck Primacy: 1	A12SW (W)	759	5	534341 124594

Map ID	Details	Quadrant Reference (Compass Direction)	Estimated Distance From Site	Contact	NGR
119	OS Water Network Lines Watercourse Form: Inland river Watercourse Length: 6.2 Watercourse Level: On ground surface Permanent: True Watercourse Name: Not Supplied Catchment Name: Ouse and Uck Primacy: 2	A12SW (W)	759	5	534341 124594
120	OS Water Network Lines Watercourse Form: Inland river Watercourse Length: 5.3 Watercourse Level: Underground Permanent: True Watercourse Name: Not Supplied Catchment Name: Ouse and Uck Primacy: 2	A12SW (W)	761	5	534342 124588
121	OS Water Network Lines Watercourse Form: Inland river Watercourse Length: 86.5 Watercourse Level: On ground surface Permanent: True Watercourse Name: Not Supplied Catchment Name: Ouse and Uck Primacy: 2	A12SW (W)	763	5	534343 124583
122	OS Water Network Lines Watercourse Form: Lake Watercourse Length: 12.0 Watercourse Level: On ground surface Permanent: True Watercourse Name: Not Supplied Catchment Name: Ouse and Uck Primacy: 1	A9NE (SE)	771	5	536087 124439
123	OS Water Network Lines Watercourse Form: Inland river Watercourse Length: 235.9 Watercourse Level: On ground surface Permanent: True Watercourse Name: Not Supplied Catchment Name: Ouse and Uck Primacy: 1	A9NE (SE)	783	5	536097 124432
124	OS Water Network Lines Watercourse Form: Inland river Watercourse Length: 6.8 Watercourse Level: Underground Permanent: True Watercourse Name: Not Supplied Catchment Name: Ouse and Uck Primacy: 2	A7NW (W)	793	5	534351 124504
125	OS Water Network Lines Watercourse Form: Lake Watercourse Length: 80.6 Watercourse Level: On ground surface Permanent: True Watercourse Name: Not Supplied Catchment Name: Ouse and Uck Primacy: 1	A9SW (SE)	803	5	535726 124033
126	OS Water Network Lines Watercourse Form: Inland river Watercourse Length: 6.8 Watercourse Level: Underground Permanent: True Watercourse Name: Not Supplied Catchment Name: Ouse and Uck Primacy: 1	A19SE (NE)	804	5	536089 125388
127	OS Water Network Lines Watercourse Form: Inland river Watercourse Length: 9.3 Watercourse Level: On ground surface Permanent: True Watercourse Name: Not Supplied Catchment Name: Ouse and Uck Primacy: 1	A19SE (NE)	808	5	536089 125395

Map ID	Details	Quadrant Reference (Compass Direction)	Estimated Distance From Site	Contact	NGR
128	OS Water Network Lines Watercourse Form: Inland river Watercourse Length: 7.2 Watercourse Level: Underground Permanent: True Watercourse Name: Not Supplied Catchment Name: Ouse and Uck Primacy: 1	A8SW (S)	811	5	534980 123941
129	OS Water Network Lines Watercourse Form: Inland river Watercourse Length: 59.7 Watercourse Level: On ground surface Permanent: True Watercourse Name: Scrase Stream Catchment Name: Ouse and Uck Primacy: 1	A19SE (NE)	813	5	536088 125404
130	OS Water Network Lines Watercourse Form: Inland river Watercourse Length: 4.9 Watercourse Level: On ground surface Permanent: True Watercourse Name: Not Supplied Catchment Name: Ouse and Uck Primacy: 1	A8SW (S)	817	5	534975 123937
131	OS Water Network Lines Watercourse Form: Inland river Watercourse Length: 41.9 Watercourse Level: On ground surface Permanent: True Watercourse Name: Not Supplied Catchment Name: Ouse and Uck Primacy: 1	A8SW (S)	821	5	534971 123934
132	OS Water Network Lines Watercourse Form: Inland river Watercourse Length: 160.4 Watercourse Level: On ground surface Permanent: True Watercourse Name: Not Supplied Catchment Name: Ouse and Uck Primacy: 1	A19NW (N)	825	5	535586 125742
133	OS Water Network Lines Watercourse Form: Inland river Watercourse Length: 149.6 Watercourse Level: On ground surface Permanent: True Watercourse Name: Not Supplied Catchment Name: Ouse and Uck Primacy: 1	A9SW (SE)	827	5	535673 123973
134	OS Water Network Lines Watercourse Form: Lake Watercourse Length: 6.1 Watercourse Level: On ground surface Permanent: True Watercourse Name: Not Supplied Catchment Name: Ouse and Uck Primacy: 1	A8SW (S)	858	5	534940 123906
135	OS Water Network Lines Watercourse Form: Inland river Watercourse Length: 126.1 Watercourse Level: On ground surface Permanent: True Watercourse Name: Not Supplied Catchment Name: Ouse and Uck Primacy: 1	A19NW (NE)	860	5	535710 125722
136	OS Water Network Lines Watercourse Form: Inland river Watercourse Length: 21.1 Watercourse Level: Underground Permanent: True Watercourse Name: Not Supplied Catchment Name: Ouse and Uck Primacy: 1	A8SW (S)	864	5	534935 123902

Map ID	Details	Quadrant Reference (Compass Direction)	Estimated Distance From Site	Contact	NGR
137	OS Water Network Lines Watercourse Form: Inland river Watercourse Length: 2.5 Watercourse Level: On ground surface Permanent: True Watercourse Name: Not Supplied Catchment Name: Ouse and Uck Primacy: 1	A19SE (NE)	866	5	536135 125430
138	OS Water Network Lines Watercourse Form: Inland river Watercourse Length: 553.8 Watercourse Level: On ground surface Permanent: True Watercourse Name: Not Supplied Catchment Name: Ouse and Uck Primacy: 1	A11NE (W)	867	5	534201 125172
139	OS Water Network Lines Watercourse Form: Inland river Watercourse Length: 487.1 Watercourse Level: On ground surface Permanent: True Watercourse Name: Scrase Stream Catchment Name: Ouse and Uck Primacy: 1	A19SE (NE)	867	5	536137 125429
140	OS Water Network Lines Watercourse Form: Inland river Watercourse Length: 17.9 Watercourse Level: On ground surface Permanent: True Watercourse Name: Not Supplied Catchment Name: Ouse and Uck Primacy: 1	A8SW (S)	868	5	534908 123910
141	OS Water Network Lines Watercourse Form: Inland river Watercourse Length: 294.2 Watercourse Level: On ground surface Permanent: True Watercourse Name: River Ouse Catchment Name: Ouse and Uck Primacy: 1	A19NW (NE)	869	5	535913 125634
142	OS Water Network Lines Watercourse Form: Inland river Watercourse Length: 98.8 Watercourse Level: On ground surface Permanent: True Watercourse Name: Not Supplied Catchment Name: Ouse and Uck Primacy: 1	A15SW (E)	874	5	536312 124738
143	OS Water Network Lines Watercourse Form: Inland river Watercourse Length: 27.0 Watercourse Level: On ground surface Permanent: True Watercourse Name: Not Supplied Catchment Name: Ouse and Uck Primacy: 1	A15SW (E)	874	5	536312 124738
144	OS Water Network Lines Watercourse Form: Inland river Watercourse Length: 1.4 Watercourse Level: On ground surface Permanent: True Watercourse Name: Not Supplied Catchment Name: Ouse and Uck Primacy: 1	A8SW (S)	879	5	534916 123894
145	OS Water Network Lines Watercourse Form: Inland river Watercourse Length: 79.7 Watercourse Level: On ground surface Permanent: True Watercourse Name: Not Supplied Catchment Name: Ouse and Uck Primacy: 1	A8SW (S)	880	5	534915 123893

Map ID	Details	Quadrant Reference (Compass Direction)	Estimated Distance From Site	Contact	NGR
146	OS Water Network Lines Watercourse Form: Inland river Watercourse Length: 311.1 Watercourse Level: Not Supplied Permanent: True Watercourse Name: Not Supplied Catchment Name: Ouse and Uck Primacy: 2	A17SW (NW)	881	5	534249 125322
147	OS Water Network Lines Watercourse Form: Inland river Watercourse Length: 277.2 Watercourse Level: On ground surface Permanent: True Watercourse Name: Scrase Stream Catchment Name: Ouse and Uck Primacy: 1	A11SE (W)	886	5	534202 124596
148	OS Water Network Lines Watercourse Form: Inland river Watercourse Length: 13.6 Watercourse Level: On ground surface Permanent: True Watercourse Name: Not Supplied Catchment Name: Ouse and Uck Primacy: 1	A11SE (W)	886	5	534202 124596
149	OS Water Network Lines Watercourse Form: Inland river Watercourse Length: 9.8 Watercourse Level: Underground Permanent: True Watercourse Name: Not Supplied Catchment Name: Ouse and Uck Primacy: 1	A11SE (W)	899	5	534191 124589
150	OS Water Network Lines Watercourse Form: Inland river Watercourse Length: 308.3 Watercourse Level: On ground surface Permanent: True Watercourse Name: Not Supplied Catchment Name: Ouse and Uck Primacy: 1	A11SE (W)	909	5	534183 124584
151	OS Water Network Lines Watercourse Form: Inland river Watercourse Length: 8.0 Watercourse Level: On ground surface Permanent: True Watercourse Name: Not Supplied Catchment Name: Ouse and Uck Primacy: 2	A16SE (W)	914	5	534195 125285
152	OS Water Network Lines Watercourse Form: Inland river Watercourse Length: 12.5 Watercourse Level: On ground surface Permanent: True Watercourse Name: Not Supplied Catchment Name: Ouse and Uck Primacy: 1	A16SE (W)	915	5	534191 125278
153	OS Water Network Lines Watercourse Form: Inland river Watercourse Length: 1.4 Watercourse Level: Underground Permanent: True Watercourse Name: Not Supplied Catchment Name: Ouse and Uck Primacy: 1	A10NW (E)	919	5	536266 124460
154	OS Water Network Lines Watercourse Form: Inland river Watercourse Length: 258.1 Watercourse Level: Not Supplied Permanent: True Watercourse Name: Not Supplied Catchment Name: Ouse and Uck Primacy: 1	A16SE (W)	920	5	534190 125291

Map ID	Details	Quadrant Reference (Compass Direction)	Estimated Distance From Site	Contact	NGR
155	OS Water Network Lines Watercourse Form: Inland river Watercourse Length: 7.0 Watercourse Level: Underground Permanent: True Watercourse Name: Not Supplied Catchment Name: Ouse and Uck Primacy: 1	A4NW (S)	920	5	535611 123841
156	OS Water Network Lines Watercourse Form: Inland river Watercourse Length: 77.7 Watercourse Level: On ground surface Permanent: True Watercourse Name: Not Supplied Catchment Name: Ouse and Uck Primacy: 1	A10NW (E)	920	5	536267 124461
157	OS Water Network Lines Watercourse Form: Inland river Watercourse Length: 719.6 Watercourse Level: On ground surface Permanent: True Watercourse Name: River Ouse Catchment Name: Ouse and Uck Primacy: 1	A19NE (NE)	924	5	536022 125625
158	OS Water Network Lines Watercourse Form: Inland river Watercourse Length: 8.4 Watercourse Level: On ground surface Permanent: True Watercourse Name: Not Supplied Catchment Name: Ouse and Uck Primacy: 1	A19NE (NE)	924	5	536022 125625
159	OS Water Network Lines Watercourse Form: Lake Watercourse Length: 56.3 Watercourse Level: On ground surface Permanent: True Watercourse Name: Not Supplied Catchment Name: Ouse and Uck Primacy: 1	A4NW (S)	924	5	535608 123835
160	OS Water Network Lines Watercourse Form: Inland river Watercourse Length: 2.2 Watercourse Level: Underground Permanent: True Watercourse Name: Not Supplied Catchment Name: Ouse and Uck Primacy: 1	A19NE (NE)	928	5	536018 125632
161	OS Water Network Lines Watercourse Form: Inland river Watercourse Length: 39.3 Watercourse Level: On ground surface Permanent: True Watercourse Name: Not Supplied Catchment Name: Ouse and Uck Primacy: 1	A19NE (NE)	929	5	536008 125641
162	OS Water Network Lines Watercourse Form: Inland river Watercourse Length: 271.6 Watercourse Level: Not Supplied Permanent: True Watercourse Name: Not Supplied Catchment Name: Ouse and Uck Primacy: 1	A7SE (S)	937	5	534839 123867
163	OS Water Network Lines Watercourse Form: Inland river Watercourse Length: 6.6 Watercourse Level: On ground surface Permanent: True Watercourse Name: Not Supplied Catchment Name: Ouse and Uck Primacy: 1	A3NE (S)	944	5	535567 123800

Map ID	Details	Quadrant Reference (Compass Direction)	Estimated Distance From Site	Contact	NGR
164	OS Water Network Lines Watercourse Form: Inland river Watercourse Length: 2.2 Watercourse Level: On ground surface Permanent: True Watercourse Name: Not Supplied Catchment Name: Ouse and Uck Primacy: 1	A19NE (NE)	946	5	536005 125665
165	OS Water Network Lines Watercourse Form: Inland river Watercourse Length: 16.7 Watercourse Level: On ground surface Permanent: True Watercourse Name: Not Supplied Catchment Name: Ouse and Uck Primacy: 1	A19NE (NE)	946	5	536005 125665
166	OS Water Network Lines Watercourse Form: Lake Watercourse Length: 17.1 Watercourse Level: On ground surface Permanent: True Watercourse Name: Not Supplied Catchment Name: Ouse and Uck Primacy: 1	A3NE (S)	946	5	535562 123795
167	OS Water Network Lines Watercourse Form: Inland river Watercourse Length: 3.5 Watercourse Level: Underground Permanent: True Watercourse Name: Not Supplied Catchment Name: Ouse and Uck Primacy: 1	A19NE (NE)	948	5	536005 125667
168	OS Water Network Lines Watercourse Form: Inland river Watercourse Length: 46.1 Watercourse Level: On ground surface Permanent: True Watercourse Name: Not Supplied Catchment Name: Ouse and Uck Primacy: 1	A19NE (NE)	950	5	536004 125670
169	OS Water Network Lines Watercourse Form: Inland river Watercourse Length: 296.7 Watercourse Level: On ground surface Permanent: True Watercourse Name: River Ouse Catchment Name: Ouse and Uck Primacy: 1	A19NW (NE)	957	5	535814 125784
170	OS Water Network Lines Watercourse Form: Inland river Watercourse Length: 14.6 Watercourse Level: Underground Permanent: True Watercourse Name: Not Supplied Catchment Name: Ouse and Uck Primacy: 1	A19NW (NE)	957	5	535814 125784
171	OS Water Network Lines Watercourse Form: Inland river Watercourse Length: 3.3 Watercourse Level: Underground Permanent: True Watercourse Name: Not Supplied Catchment Name: Ouse and Uck Primacy: 1	A19NE (NE)	962	5	536017 125675
172	OS Water Network Lines Watercourse Form: Inland river Watercourse Length: 11.5 Watercourse Level: On ground surface Permanent: True Watercourse Name: Not Supplied Catchment Name: Ouse and Uck Primacy: 1	A3NE (S)	962	5	535561 123778

Map ID	Details	Quadrant Reference (Compass Direction)	Estimated Distance From Site	Contact	NGR
173	OS Water Network Lines Watercourse Form: Inland river Watercourse Length: 28.1 Watercourse Level: On ground surface Permanent: True Watercourse Name: Not Supplied Catchment Name: Ouse and Uck Primacy: 1	A19NE (NE)	965	5	536020 125677
174	OS Water Network Lines Watercourse Form: Inland river Watercourse Length: 19.8 Watercourse Level: On ground surface Permanent: True Watercourse Name: Not Supplied Catchment Name: Ouse and Uck Primacy: 1	A19NW (NE)	970	5	535826 125794
175	OS Water Network Lines Watercourse Form: Lake Watercourse Length: 14.0 Watercourse Level: On ground surface Permanent: True Watercourse Name: Not Supplied Catchment Name: Ouse and Uck Primacy: 1	A3NE (S)	973	5	535560 123767
176	OS Water Network Lines Watercourse Form: Inland river Watercourse Length: 13.4 Watercourse Level: On ground surface Permanent: True Watercourse Name: Not Supplied Catchment Name: Ouse and Uck Primacy: 1	A3NE (S)	983	5	535554 123755
177	OS Water Network Lines Watercourse Form: Inland river Watercourse Length: 8.2 Watercourse Level: On ground surface Permanent: True Watercourse Name: Not Supplied Catchment Name: Ouse and Uck Primacy: 1	A11SE (W)	984	5	534051 124816
178	OS Water Network Lines Watercourse Form: Inland river Watercourse Length: 22.6 Watercourse Level: On ground surface Permanent: True Watercourse Name: Not Supplied Catchment Name: Ouse and Uck Primacy: 1	A19NE (NE)	984	5	535978 125730
179	OS Water Network Lines Watercourse Form: Inland river Watercourse Length: 2.8 Watercourse Level: Underground Permanent: True Watercourse Name: Not Supplied Catchment Name: Ouse and Uck Primacy: 1	A19NE (NE)	984	5	535999 125715
180	OS Water Network Lines Watercourse Form: Inland river Watercourse Length: 3.4 Watercourse Level: Underground Permanent: True Watercourse Name: Not Supplied Catchment Name: Ouse and Uck Primacy: 1	A19NE (NE)	984	5	536047 125682
181	OS Water Network Lines Watercourse Form: Lake Watercourse Length: 14.8 Watercourse Level: On ground surface Permanent: True Watercourse Name: Not Supplied Catchment Name: Ouse and Uck Primacy: 1	A19NW (NE)	986	5	535843 125804

Map ID	Details	Quadrant Reference (Compass Direction)	Estimated Distance From Site	Contact	NGR
182	OS Water Network Lines Watercourse Form: Inland river Watercourse Length: 24.2 Watercourse Level: On ground surface Permanent: True Watercourse Name: Not Supplied Catchment Name: Ouse and Uck Primacy: 1	A19NE (NE)	987	5	536050 125683
183	OS Water Network Lines Watercourse Form: Inland river Watercourse Length: 49.3 Watercourse Level: On ground surface Permanent: True Watercourse Name: Scrase Stream Catchment Name: Ouse and Uck Primacy: 1	A11SE (W)	990	5	534045 124813
184	OS Water Network Lines Watercourse Form: Inland river Watercourse Length: 182.2 Watercourse Level: On ground surface Permanent: True Watercourse Name: Not Supplied Catchment Name: Ouse and Uck Primacy: 1	A10NW (E)	992	5	536344 124455
185	OS Water Network Lines Watercourse Form: Lake Watercourse Length: 50.9 Watercourse Level: On ground surface Permanent: True Watercourse Name: Not Supplied Catchment Name: Ouse and Uck Primacy: 1	A3NE (S)	994	5	535550 123742
186	OS Water Network Lines Watercourse Form: Inland river Watercourse Length: 79.7 Watercourse Level: On ground surface Permanent: True Watercourse Name: Not Supplied Catchment Name: Ouse and Uck Primacy: 1	A19NW (NE)	996	5	535857 125808

Map ID	Details	Quadrant Reference (Compass Direction)	Estimated Distance From Site	Contact	NGR
187	BGS Recorded Landfill Sites Site Name: Old Sewage Works Location: Easton Road, LINDFIELD, Sussex Authority: British Geological Survey, National Geoscience Information Service Ground Water: Information not available Surface Water: Information not available Geology: N/A Positional Accuracy: Positioned by the supplier Boundary Accuracy: Moderate	A13NW (N)	68	-	535237 125069
188	Historical Landfill Sites Licence Holder: Not Supplied Location: Lindfield, Sussex Name: Eastern Road Operator Location: Not Supplied Boundary Accuracy: As Supplied Provider Reference: EAHLD20018 First Input Date: 31st December 1945 Last Input Date: 31st July 1972 Specified Waste Type: Deposited Waste included Inert, Commercial, Household and Special Waste EA Waste Ref: 0 Regis Ref: Not Supplied WRC Ref: 3800/8124 BGS Ref: 442 Other Ref: 27/123, WD27/159	A13NW (N)	68	2	535237 125069
	Local Authority Landfill Coverage Name: Mid Sussex District Council - Has supplied landfill data		0	3	535243 124869
	Local Authority Landfill Coverage Name: West Sussex County Council - Has supplied landfill data		0	6	535243 124869
189	Local Authority Recorded Landfill Sites Location: Eastern Road Sewage Works, Lindfield Reference: 27/159 Authority: Mid Sussex District Council, Environmental Services Section Last Reported Status: Closed Types of Waste: Not Supplied Date of Closure: Not Supplied Positional Accuracy: Positioned by the supplier Boundary Quality: Moderate	A13NW (N)	60	3	535238 125061
190	Local Authority Recorded Landfill Sites Location: Eastern Road, Lindfield Reference: Not Supplied Authority: West Sussex County Council, Environment & Development Last Reported Status: Unknown Types of Waste: Not Supplied Date of Closure: Not Supplied Positional Accuracy: Positioned by the supplier Boundary Quality: Moderate	A13NW (N)	60	6	535238 125061
191	Potentially Infilled Land (Non-Water) Bearing Ref: N Use: Unknown Filled Ground (Pit, quarry etc) Date of Mapping: 1976	A23SE (N)	906	-	535367 125905
192	Potentially Infilled Land (Water) Use: Unknown Filled Ground (Pond, marsh, river, stream, dock etc) Date of Mapping: 1950	A13NW (NW)	151	-	535069 125100
193	Potentially Infilled Land (Water) Use: Unknown Filled Ground (Pond, marsh, river, stream, dock etc) Date of Mapping: 1950	A12NE (W)	405	-	534628 124965
194	Potentially Infilled Land (Water) Use: Unknown Filled Ground (Pond, marsh, river, stream, dock etc) Date of Mapping: 1950	A17SE (NW)	531	-	534836 125410
195	Potentially Infilled Land (Water) Use: Unknown Filled Ground (Pond, marsh, river, stream, dock etc) Date of Mapping: 1950	A17SE (NW)	533	-	534695 125328
196	Potentially Infilled Land (Water) Use: Unknown Filled Ground (Pond, marsh, river, stream, dock etc) Date of Mapping: 1950	A18NW (N)	620	-	535074 125623

Map ID	Details	Quadrant Reference (Compass Direction)	Estimated Distance From Site	Contact	NGR
197	Potentially Infilled Land (Water) Use: Unknown Filled Ground (Pond, marsh, river, stream, dock etc) Date of Mapping: 1950	A18NE (N)	652	-	535359 125646
198	Potentially Infilled Land (Water) Use: Unknown Filled Ground (Pond, marsh, river, stream, dock etc) Date of Mapping: 1899	A19SE (NE)	716	-	535995 125364
199	Potentially Infilled Land (Water) Use: Unknown Filled Ground (Pond, marsh, river, stream, dock etc) Date of Mapping: 1950	A19SW (NE)	733	-	535828 125527
200	Potentially Infilled Land (Water) Use: Unknown Filled Ground (Pond, marsh, river, stream, dock etc) Date of Mapping: 1950	A18NE (N)	777	-	535342 125778
201	Potentially Infilled Land (Water) Use: Unknown Filled Ground (Pond, marsh, river, stream, dock etc) Date of Mapping: 1961	A15SW (E)	900	-	536339 124738
202	Potentially Infilled Land (Water) Use: Unknown Filled Ground (Pond, marsh, river, stream, dock etc) Date of Mapping: 1961	A3NE (S)	917	-	535298 123780
203	Potentially Infilled Land (Water) Use: Unknown Filled Ground (Pond, marsh, river, stream, dock etc) Date of Mapping: 1950	A16SE (W)	924	-	534192 125304

Map ID	Details	Quadrant Reference (Compass Direction)	Estimated Distance From Site	Contact	NGR
	BGS 1:625,000 Solid Geology Description: Wealden Group	A13NE (NE)	0	1	535243 124869
	BGS Estimated Soil Chemistry Source: British Geological Survey, National Geoscience Information Service Soil Sample Type: Sediment Arsenic Concentration: 15 - 25 mg/kg Cadmium Concentration: <1.8 mg/kg Chromium Concentration: 60 - 90 mg/kg Lead Concentration: <100 mg/kg Nickel Concentration: 15 - 30 mg/kg	A13NE (NE)	0	1	535243 124869
	BGS Estimated Soil Chemistry Source: British Geological Survey, National Geoscience Information Service Soil Sample Type: Sediment Arsenic Concentration: <15 mg/kg Cadmium Concentration: <1.8 mg/kg Chromium Concentration: 60 - 90 mg/kg Lead Concentration: <100 mg/kg Nickel Concentration: 15 - 30 mg/kg	A13NE (N)	0	1	535243 125000
	BGS Estimated Soil Chemistry Source: British Geological Survey, National Geoscience Information Service Soil Sample Type: Sediment Arsenic Concentration: 15 - 25 mg/kg Cadmium Concentration: <1.8 mg/kg Chromium Concentration: 60 - 90 mg/kg Lead Concentration: <100 mg/kg Nickel Concentration: 15 - 30 mg/kg	A13NW (NW)	73	1	535010 125000
	BGS Estimated Soil Chemistry Source: British Geological Survey, National Geoscience Information Service Soil Sample Type: Sediment Arsenic Concentration: 15 - 25 mg/kg Cadmium Concentration: <1.8 mg/kg Chromium Concentration: 60 - 90 mg/kg Lead Concentration: <100 mg/kg Nickel Concentration: 15 - 30 mg/kg	A19NW (NE)	821	1	535708 125681
	BGS Estimated Soil Chemistry Source: British Geological Survey, National Geoscience Information Service Soil Sample Type: Sediment Arsenic Concentration: 15 - 25 mg/kg Cadmium Concentration: <1.8 mg/kg Chromium Concentration: 60 - 90 mg/kg Lead Concentration: <100 mg/kg Nickel Concentration: 15 - 30 mg/kg	A23SE (N)	985	1	535243 126000
204	BGS Recorded Mineral Sites Site Name: Gravelye Farm Pit Location: Haywards Heath, West Sussex Source: British Geological Survey, National Geoscience Information Service Reference: 152320 Type: Opencast Status: Ceased Operator: Unknown Operator Operator Location: Not Supplied Periodic Type: Cretaceous Geology: Upper Tunbridge Wells Sand Commodity: Iron Ore - Ironstone Positional Accuracy: Located by supplier to within 10m	A8NW (SW)	301	1	535024 124516

Map ID	Details	Quadrant Reference (Compass Direction)	Estimated Distance From Site	Contact	NGR
205	<p>BGS Recorded Mineral Sites</p> <p>Site Name: Gravelye Farm Pit Location: Haywards Heath, West Sussex Source: British Geological Survey, National Geoscience Information Service Reference: 152321 Type: Opencast Status: Ceased Operator: Unknown Operator Operator Location: Not Supplied Periodic Type: Cretaceous Geology: Upper Tunbridge Wells Sand Commodity: Iron Ore - Ironstone Positional Accuracy: Located by supplier to within 10m</p>	A8NW (SW)	344	1	534976 124501
206	<p>BGS Recorded Mineral Sites</p> <p>Site Name: Gravelye Farm Pit Location: Haywards Heath, West Sussex Source: British Geological Survey, National Geoscience Information Service Reference: 152322 Type: Opencast Status: Ceased Operator: Unknown Operator Operator Location: Not Supplied Periodic Type: Cretaceous Geology: Upper Tunbridge Wells Sand Commodity: Iron Ore - Ironstone Positional Accuracy: Located by supplier to within 10m</p>	A8NW (SW)	365	1	535006 124447
207	<p>BGS Recorded Mineral Sites</p> <p>Site Name: Walstead Place Pits Location: Haywards Heath, West Sussex Source: British Geological Survey, National Geoscience Information Service Reference: 152323 Type: Opencast Status: Ceased Operator: Unknown Operator Operator Location: Not Supplied Periodic Type: Cretaceous Geology: Upper Tunbridge Wells Sand Commodity: Iron Ore - Ironstone Positional Accuracy: Located by supplier to within 10m</p>	A8NE (SE)	510	1	535565 124278
207	<p>BGS Recorded Mineral Sites</p> <p>Site Name: Walstead Place Pits Location: Haywards Heath, West Sussex Source: British Geological Survey, National Geoscience Information Service Reference: 152324 Type: Opencast Status: Ceased Operator: Unknown Operator Operator Location: Not Supplied Periodic Type: Cretaceous Geology: Upper Tunbridge Wells Sand Commodity: Iron Ore - Ironstone Positional Accuracy: Located by supplier to within 10m</p>	A9NW (SE)	535	1	535586 124262
208	<p>BGS Recorded Mineral Sites</p> <p>Site Name: Home Copse Pit Location: Haywards Heath, West Sussex Source: British Geological Survey, National Geoscience Information Service Reference: 152326 Type: Opencast Status: Ceased Operator: Unknown Operator Operator Location: Not Supplied Periodic Type: Cretaceous Geology: Upper Tunbridge Wells Sand Commodity: Sandstone Positional Accuracy: Located by supplier to within 10m</p>	A9NE (SE)	887	1	536124 124290
209	<p>BGS Recorded Mineral Sites</p> <p>Site Name: Lindfield Sand Pit Location: Lindfield, Haywards Heath, West Sussex Source: British Geological Survey, National Geoscience Information Service Reference: 152361 Type: Opencast Status: Ceased Operator: Unknown Operator Operator Location: Not Supplied Periodic Type: Cretaceous Geology: Upper Tunbridge Wells Sand Commodity: Sand Positional Accuracy: Located by supplier to within 10m</p>	A23SE (N)	903	1	535341 125906

Map ID	Details	Quadrant Reference (Compass Direction)	Estimated Distance From Site	Contact	NGR
210	BGS Recorded Mineral Sites Site Name: Nether Walstead House Pit Location: Haywards Heath, West Sussex Source: British Geological Survey, National Geoscience Information Service Reference: 152325 Type: Opencast Status: Ceased Operator: Unknown Operator Operator Location: Not Supplied Periodic Type: Cretaceous Geology: Upper Tunbridge Wells Sand Commodity: Mineral Positional Accuracy: Located by supplier to within 10m	A15SW (E)	931	1	536370 124737
211	BGS Recorded Mineral Sites Site Name: Bedales Pits Location: Haywards Heath, West Sussex Source: British Geological Survey, National Geoscience Information Service Reference: 152331 Type: Opencast Status: Ceased Operator: Unknown Operator Operator Location: Not Supplied Periodic Type: Cretaceous Geology: Upper Tunbridge Wells Sand Commodity: Iron Ore - Ironstone Positional Accuracy: Located by supplier to within 10m	A3NE (S)	955	1	535487 123766
212	BGS Recorded Mineral Sites Site Name: Bedales Pits Location: Haywards Heath, West Sussex Source: British Geological Survey, National Geoscience Information Service Reference: 152332 Type: Opencast Status: Ceased Operator: Unknown Operator Operator Location: Not Supplied Periodic Type: Cretaceous Geology: Upper Tunbridge Wells Sand Commodity: Iron Ore - Ironstone Positional Accuracy: Located by supplier to within 10m	A4NW (S)	956	1	535632 123811
	BGS Measured Urban Soil Chemistry No data available				
	BGS Urban Soil Chemistry Averages No data available				
	Coal Mining Affected Areas In an area that might not be affected by coal mining				
	Mining Instability Mining Evidence: Inconclusive Iron Ore Mining Source: Ove Arup & Partners Boundary Quality: As Supplied	A13NE (NE)	0	-	535243 124869
	Non Coal Mining Areas of Great Britain No Hazard				
	Potential for Collapsible Ground Stability Hazards Hazard Potential: Very Low Source: British Geological Survey, National Geoscience Information Service	A13NE (N)	0	1	535243 125000
	Potential for Collapsible Ground Stability Hazards Hazard Potential: No Hazard Source: British Geological Survey, National Geoscience Information Service	A13NW (NW)	0	1	535155 124998
	Potential for Collapsible Ground Stability Hazards Hazard Potential: Very Low Source: British Geological Survey, National Geoscience Information Service	A13NE (NE)	0	1	535243 124869
	Potential for Collapsible Ground Stability Hazards Hazard Potential: No Hazard Source: British Geological Survey, National Geoscience Information Service	A13NW (NW)	10	1	535158 125000
	Potential for Collapsible Ground Stability Hazards Hazard Potential: No Hazard Source: British Geological Survey, National Geoscience Information Service	A13NW (W)	30	1	535000 124872
	Potential for Collapsible Ground Stability Hazards Hazard Potential: Very Low Source: British Geological Survey, National Geoscience Information Service	A13NW (W)	49	1	535000 124869

Map ID	Details	Quadrant Reference (Compass Direction)	Estimated Distance From Site	Contact	NGR
	Potential for Collapsible Ground Stability Hazards Hazard Potential: Very Low Source: British Geological Survey, National Geoscience Information Service	A13NW (NW)	73	1	535000 124989
	Potential for Collapsible Ground Stability Hazards Hazard Potential: Very Low Source: British Geological Survey, National Geoscience Information Service	A13NW (NW)	81	1	535010 125000
	Potential for Collapsible Ground Stability Hazards Hazard Potential: Very Low Source: British Geological Survey, National Geoscience Information Service	A13NW (NW)	86	1	535111 125062
	Potential for Collapsible Ground Stability Hazards Hazard Potential: Very Low Source: British Geological Survey, National Geoscience Information Service	A13NW (NW)	91	1	535000 125000
	Potential for Compressible Ground Stability Hazards Hazard Potential: No Hazard Source: British Geological Survey, National Geoscience Information Service	A13NE (N)	0	1	535243 125000
	Potential for Compressible Ground Stability Hazards Hazard Potential: No Hazard Source: British Geological Survey, National Geoscience Information Service	A13NE (NE)	0	1	535243 124869
	Potential for Compressible Ground Stability Hazards Hazard Potential: Moderate Source: British Geological Survey, National Geoscience Information Service	A13NW (NW)	0	1	535155 124998
	Potential for Compressible Ground Stability Hazards Hazard Potential: Moderate Source: British Geological Survey, National Geoscience Information Service	A13NW (NW)	10	1	535158 125000
	Potential for Compressible Ground Stability Hazards Hazard Potential: Moderate Source: British Geological Survey, National Geoscience Information Service	A13NW (W)	30	1	535000 124872
	Potential for Compressible Ground Stability Hazards Hazard Potential: No Hazard Source: British Geological Survey, National Geoscience Information Service	A13NW (W)	49	1	535000 124869
	Potential for Compressible Ground Stability Hazards Hazard Potential: No Hazard Source: British Geological Survey, National Geoscience Information Service	A13NW (NW)	73	1	535000 124989
	Potential for Compressible Ground Stability Hazards Hazard Potential: No Hazard Source: British Geological Survey, National Geoscience Information Service	A13NW (NW)	81	1	535010 125000
	Potential for Compressible Ground Stability Hazards Hazard Potential: No Hazard Source: British Geological Survey, National Geoscience Information Service	A13NW (NW)	86	1	535111 125062
	Potential for Compressible Ground Stability Hazards Hazard Potential: No Hazard Source: British Geological Survey, National Geoscience Information Service	A13NW (NW)	91	1	535000 125000
	Potential for Ground Dissolution Stability Hazards Hazard Potential: No Hazard Source: British Geological Survey, National Geoscience Information Service	A13NE (NE)	0	1	535243 124869
	Potential for Ground Dissolution Stability Hazards Hazard Potential: No Hazard Source: British Geological Survey, National Geoscience Information Service	A13NE (N)	0	1	535243 125000
	Potential for Ground Dissolution Stability Hazards Hazard Potential: No Hazard Source: British Geological Survey, National Geoscience Information Service	A13NW (W)	30	1	535000 124869
	Potential for Ground Dissolution Stability Hazards Hazard Potential: No Hazard Source: British Geological Survey, National Geoscience Information Service	A13NW (NW)	91	1	535000 125000
	Potential for Landslide Ground Stability Hazards Hazard Potential: Very Low Source: British Geological Survey, National Geoscience Information Service	A13NE (NE)	0	1	535243 124869
	Potential for Landslide Ground Stability Hazards Hazard Potential: Very Low Source: British Geological Survey, National Geoscience Information Service	A13NE (N)	0	1	535243 125000
	Potential for Landslide Ground Stability Hazards Hazard Potential: Very Low Source: British Geological Survey, National Geoscience Information Service	A13NW (W)	30	1	535000 124869

Map ID	Details	Quadrant Reference (Compass Direction)	Estimated Distance From Site	Contact	NGR
	Potential for Landslide Ground Stability Hazards Hazard Potential: Very Low Source: British Geological Survey, National Geoscience Information Service	A13NW (NW)	91	1	535000 125000
	Potential for Running Sand Ground Stability Hazards Hazard Potential: Low Source: British Geological Survey, National Geoscience Information Service	A13NW (NW)	0	1	535155 124998
	Potential for Running Sand Ground Stability Hazards Hazard Potential: No Hazard Source: British Geological Survey, National Geoscience Information Service	A13NE (N)	0	1	535243 125000
	Potential for Running Sand Ground Stability Hazards Hazard Potential: No Hazard Source: British Geological Survey, National Geoscience Information Service	A13NE (NE)	0	1	535243 124869
	Potential for Running Sand Ground Stability Hazards Hazard Potential: Low Source: British Geological Survey, National Geoscience Information Service	A13NW (NW)	10	1	535158 125000
	Potential for Running Sand Ground Stability Hazards Hazard Potential: Low Source: British Geological Survey, National Geoscience Information Service	A13NW (W)	30	1	535000 124872
	Potential for Running Sand Ground Stability Hazards Hazard Potential: No Hazard Source: British Geological Survey, National Geoscience Information Service	A13NW (W)	49	1	535000 124869
	Potential for Running Sand Ground Stability Hazards Hazard Potential: No Hazard Source: British Geological Survey, National Geoscience Information Service	A13NW (NW)	73	1	535000 124989
	Potential for Running Sand Ground Stability Hazards Hazard Potential: No Hazard Source: British Geological Survey, National Geoscience Information Service	A13NW (NW)	81	1	535010 125000
	Potential for Running Sand Ground Stability Hazards Hazard Potential: No Hazard Source: British Geological Survey, National Geoscience Information Service	A13NW (NW)	86	1	535111 125062
	Potential for Running Sand Ground Stability Hazards Hazard Potential: No Hazard Source: British Geological Survey, National Geoscience Information Service	A13NW (NW)	91	1	535000 125000
	Potential for Shrinking or Swelling Clay Ground Stability Hazards Hazard Potential: Very Low Source: British Geological Survey, National Geoscience Information Service	A13NW (NW)	0	1	535155 124998
	Potential for Shrinking or Swelling Clay Ground Stability Hazards Hazard Potential: No Hazard Source: British Geological Survey, National Geoscience Information Service	A13NE (NE)	0	1	535243 124869
	Potential for Shrinking or Swelling Clay Ground Stability Hazards Hazard Potential: No Hazard Source: British Geological Survey, National Geoscience Information Service	A13NE (N)	0	1	535243 125000
	Potential for Shrinking or Swelling Clay Ground Stability Hazards Hazard Potential: Very Low Source: British Geological Survey, National Geoscience Information Service	A13NW (NW)	10	1	535158 125000
	Potential for Shrinking or Swelling Clay Ground Stability Hazards Hazard Potential: Very Low Source: British Geological Survey, National Geoscience Information Service	A13NW (W)	30	1	535000 124872
	Potential for Shrinking or Swelling Clay Ground Stability Hazards Hazard Potential: No Hazard Source: British Geological Survey, National Geoscience Information Service	A13NW (W)	49	1	535000 124869
	Potential for Shrinking or Swelling Clay Ground Stability Hazards Hazard Potential: No Hazard Source: British Geological Survey, National Geoscience Information Service	A13NW (NW)	73	1	535000 124989
	Potential for Shrinking or Swelling Clay Ground Stability Hazards Hazard Potential: No Hazard Source: British Geological Survey, National Geoscience Information Service	A13NW (NW)	81	1	535010 125000
	Potential for Shrinking or Swelling Clay Ground Stability Hazards Hazard Potential: No Hazard Source: British Geological Survey, National Geoscience Information Service	A13NW (NW)	86	1	535111 125062
	Potential for Shrinking or Swelling Clay Ground Stability Hazards Hazard Potential: No Hazard Source: British Geological Survey, National Geoscience Information Service	A13NW (NW)	91	1	535000 125000

Map ID	Details	Quadrant Reference (Compass Direction)	Estimated Distance From Site	Contact	NGR
	<p>Radon Potential - Radon Affected Areas</p> <p>Affected Area: The property is in a Lower probability radon area (less than 1% of homes are estimated to be at or above the Action Level).</p> <p>Source: British Geological Survey, National Geoscience Information Service</p>	A13NE (N)	0	1	535243 125000
	<p>Radon Potential - Radon Affected Areas</p> <p>Affected Area: The property is in a Lower probability radon area (less than 1% of homes are estimated to be at or above the Action Level).</p> <p>Source: British Geological Survey, National Geoscience Information Service</p>	A13NE (NE)	0	1	535243 124869
	<p>Radon Potential - Radon Protection Measures</p> <p>Protection Measure: No radon protective measures are necessary in the construction of new dwellings or extensions</p> <p>Source: British Geological Survey, National Geoscience Information Service</p>	A13NE (N)	0	1	535243 125000
	<p>Radon Potential - Radon Protection Measures</p> <p>Protection Measure: No radon protective measures are necessary in the construction of new dwellings or extensions</p> <p>Source: British Geological Survey, National Geoscience Information Service</p>	A13NE (NE)	0	1	535243 124869

Map ID	Details	Quadrant Reference (Compass Direction)	Estimated Distance From Site	Contact	NGR
213	<p>Contemporary Trade Directory Entries</p> <p>Name: Bruce Copen Laboratories Ltd Location: Unit 4, Lindfield Enterprise Park, Lewes Road, Lindfield, HAYWARDS HEATH, West Sussex, RH16 2LX Classification: Laboratory Equipment, Instruments & Supplies Status: Inactive Positional Accuracy: Automatically positioned to the address</p>	A13NW (W)	44	-	535020 124957
213	<p>Contemporary Trade Directory Entries</p> <p>Name: Harbeth Audio Ltd Location: Unit 3, Lindfield Enterprise Park, Lewes Road, Lindfield, Haywards Heath, RH16 2LH Classification: Sound Equipment Systems Manufacturers Status: Active Positional Accuracy: Automatically positioned to the address</p>	A13NW (W)	50	-	535017 124962
213	<p>Contemporary Trade Directory Entries</p> <p>Name: Harbeth Audio Ltd. Location: Unit 3, Lindfield Enterprise Park, Lewes Road, Lindfield, Haywards Heath, West Sussex, RH16 2LH Classification: Sound Equipment Systems Manufacturers Status: Inactive Positional Accuracy: Automatically positioned to the address</p>	A13NW (NW)	52	-	535017 124964
213	<p>Contemporary Trade Directory Entries</p> <p>Name: Kaycee Veterinary Products Ltd Location: Unit 14, Lindfield Enterprise Park, Lewes Road, Lindfield, Haywards Heath, West Sussex, RH16 2LH Classification: Veterinary Equipment Manufacturers Status: Inactive Positional Accuracy: Automatically positioned to the address</p>	A13NW (NW)	55	-	535078 124994
213	<p>Contemporary Trade Directory Entries</p> <p>Name: A J D Instruments Location: Unit 9, Lindfield Enterprise Park, Lewes Road, Lindfield, Haywards Heath, West Sussex, RH16 2LH Classification: Gauge Manufacturers & Distributors Status: Inactive Positional Accuracy: Automatically positioned to the address</p>	A13NW (NW)	57	-	535047 124986
213	<p>Contemporary Trade Directory Entries</p> <p>Name: Ian Duffell Location: Unit 10, Lindfield Enterprise Park, Lewes Road, Lindfield, Haywards Heath, RH16 2LH Classification: Joinery Manufacturers Status: Inactive Positional Accuracy: Automatically positioned to the address</p>	A13NW (NW)	57	-	535053 124988
213	<p>Contemporary Trade Directory Entries</p> <p>Name: Switchpoint Ltd Location: Unit 2, Lindfield Enterprise Park, Lewes Road, Lindfield, Haywards Heath, West Sussex, RH16 2LH Classification: Control Panel Manufacturers Status: Inactive Positional Accuracy: Automatically positioned to the address</p>	A13NW (NW)	58	-	535013 124969
213	<p>Contemporary Trade Directory Entries</p> <p>Name: Sentinel Laboratories Ltd Location: Unit 12-13, Lindfield Enterprise Park, Lewes Road, Lindfield, HAYWARDS HEATH, West Sussex, RH16 2LH Classification: Laboratory Equipment, Instruments & Supplies Status: Active Positional Accuracy: Automatically positioned to the address</p>	A13NW (NW)	60	-	535067 124997
213	<p>Contemporary Trade Directory Entries</p> <p>Name: Campanile Location: Clock Tower, Lindfield Enterprise Park, Lewes Road, Lindfield, Haywards Heath, West Sussex, RH16 2LH Classification: Stone Products - Manufacturers Status: Inactive Positional Accuracy: Manually positioned to the address or location</p>	A13NW (NW)	67	-	535029 124989
213	<p>Contemporary Trade Directory Entries</p> <p>Name: Lindfield Garage Location: MacWalder House, Lewes Road, Lindfield, HAYWARDS HEATH, West Sussex, RH16 2LQ Classification: Car Dealers Status: Inactive Positional Accuracy: Automatically positioned to the address</p>	A13NW (NW)	87	-	535004 124998

Map ID	Details	Quadrant Reference (Compass Direction)	Estimated Distance From Site	Contact	NGR
214	<p>Contemporary Trade Directory Entries</p> <p>Name: Lindfield Autobarn Location: Flat 1, MacWalder House, Lewes Road, Lindfield, Haywards Heath, West Sussex, RH16 2LQ Classification: Car Dealers Status: Inactive Positional Accuracy: Automatically positioned to the address</p>	A13NW (NW)	85	-	534996 124992
215	<p>Contemporary Trade Directory Entries</p> <p>Name: Cws Commericals Ltd Location: 5, Noahs Ark Lane, Haywards Heath, West Sussex, RH16 2LU Classification: Car Body Repairs Status: Inactive Positional Accuracy: Automatically positioned to the address</p>	A13NW (NW)	159	-	535002 125077
216	<p>Contemporary Trade Directory Entries</p> <p>Name: Walstead Location: Lewes Rd, Lindfield, Haywards Heath, West Sussex, RH16 2LE Classification: Cemeteries & Crematoria Status: Inactive Positional Accuracy: Manually positioned to the address or location</p>	A14SW (E)	348	-	535738 124680
217	<p>Contemporary Trade Directory Entries</p> <p>Name: Lindfield Motors Location: Lewes Road, Lindfield, Haywards Heath, RH16 2LG Classification: Garage Services Status: Active Positional Accuracy: Automatically positioned to the address</p>	A17SE (NW)	361	-	534845 125224
217	<p>Contemporary Trade Directory Entries</p> <p>Name: Lindfield Motors Location: Lewes Road, Lindfield, HAYWARDS HEATH, West Sussex, RH16 2LG Classification: Garage Services Status: Inactive Positional Accuracy: Automatically positioned to the address</p>	A17SE (NW)	363	-	534843 125225
218	<p>Contemporary Trade Directory Entries</p> <p>Name: W E Upton Location: Walstead Forge, East Mascalls Lane, Lindfield, Haywards Heath, West Sussex, RH16 2QJ Classification: Blacksmiths & Forgemasters Status: Inactive Positional Accuracy: Automatically positioned to the address</p>	A14NW (E)	390	-	535831 124990
219	<p>Contemporary Trade Directory Entries</p> <p>Name: Tisburys Cleaning Services Location: 44, Newton Road, Lindfield, Haywards Heath, RH16 2ND Classification: Cleaning Services - Domestic Status: Inactive Positional Accuracy: Automatically positioned to the address</p>	A18SW (NW)	412	-	534976 125362
220	<p>Contemporary Trade Directory Entries</p> <p>Name: Yves Lebrec Location: Milton House, Black Hill, Haywards Heath, West Sussex, RH16 2HE Classification: Printers Status: Inactive Positional Accuracy: Automatically positioned to the address</p>	A17SW (NW)	596	-	534526 125232
221	<p>Contemporary Trade Directory Entries</p> <p>Name: Lindfield Location: 4, Denmans Lane, Haywards Heath, West Sussex, RH16 2LB Classification: Dry Cleaners Status: Inactive Positional Accuracy: Automatically positioned to the address</p>	A17SE (NW)	647	-	534646 125435
222	<p>Contemporary Trade Directory Entries</p> <p>Name: Carter & Faraday Associates Location: Unit 3-5, Pelham Farm, East Mascalls Lane, Lindfield, Haywards Heath, West Sussex, RH16 2QJ Classification: Commercial Cleaning Services Status: Active Positional Accuracy: Automatically positioned to the address</p>	A14NE (E)	698	-	536149 124942
223	<p>Contemporary Trade Directory Entries</p> <p>Name: Clean Machine Location: 52, Wilmington Way, Haywards Heath, RH16 3UJ Classification: Commercial Cleaning Services Status: Inactive Positional Accuracy: Automatically positioned to the address</p>	A7NW (SW)	709	-	534485 124456

Map ID	Details	Quadrant Reference (Compass Direction)	Estimated Distance From Site	Contact	NGR
224	Contemporary Trade Directory Entries Name: Sussex Carpet Cleaners Location: 43, Denmans Lane, Lindfield, Haywards Heath, West Sussex, RH16 2JN Classification: Carpet, Curtain & Upholstery Cleaners Status: Inactive Positional Accuracy: Automatically positioned to the address	A17SW (NW)	809	-	534435 125462
225	Contemporary Trade Directory Entries Name: Emerald Cleaning Ltd Location: 18, Hanbury Lane, Haywards Heath, West Sussex, RH16 3HU Classification: Commercial Cleaning Services Status: Inactive Positional Accuracy: Automatically positioned to the address	A7NW (SW)	822	-	534436 124338
226	Contemporary Trade Directory Entries Name: Return To Comforts Location: 3, Kiln Lane, Lindfield, Haywards Heath, West Sussex, RH16 2SZ Classification: Cleaning Services - Domestic Status: Inactive Positional Accuracy: Automatically positioned to the address	A7SE (SW)	877	-	534587 124125
227	Contemporary Trade Directory Entries Name: Pro Audio Cabinet Services Location: High St, Lindfield, Haywards Heath, West Sussex, RH16 2HU Classification: Sound Equipment Systems Manufacturers Status: Inactive Positional Accuracy: Manually positioned to the road within the address or location	A22SE (N)	939	-	534876 125897
228	Contemporary Trade Directory Entries Name: T F Awcock Location: Chimney Corner, High Street, Lindfield, Haywards Heath, West Sussex, RH16 2HU Classification: Car Body Repairs Status: Inactive Positional Accuracy: Automatically positioned to the address	A23SW (N)	995	-	535009 125992
228	Contemporary Trade Directory Entries Name: Lakers Of Lindfield Location: Chimney Corner, High Street, Lindfield, Haywards Heath, West Sussex, RH16 2HU Classification: Garage Services Status: Inactive Positional Accuracy: Automatically positioned to the address	A23SW (N)	995	-	535009 125992
229	Fuel Station Entries Name: Lindfield Motors Location: Lewes Road, Lindfield Village, Haywards Heath, West Sussex, RH16 2LG Brand: Obsolete Premises Type: Not Applicable Status: Obsolete Positional Accuracy: Approximate location provided by supplier	A18SW (NW)	320	-	534980 125250
230	Points of Interest - Commercial Services Name: Sussex Mobile Mechanics Location: 32 East Wick, Lindfield, Haywards Heath, RH16 2TH Category: Repair and Servicing Class Code: Vehicle Repair, Testing and Servicing Positional Accuracy: Positioned to address or location	A13NW (NW)	116	7	535019 125038
231	Points of Interest - Commercial Services Name: Lindfield Pest Control Location: 65 Newton Road, Lindfield, Haywards Heath, RH16 2NB Category: Contract Services Class Code: Pest and Vermin Control Positional Accuracy: Positioned to address or location	A18SW (N)	296	7	535154 125307
232	Points of Interest - Commercial Services Name: Lindfield Motors Location: Lewes Road, Lindfield, RH16 2LG Category: Repair and Servicing Class Code: Vehicle Repair, Testing and Servicing Positional Accuracy: Positioned to address or location	A17SE (NW)	361	7	534845 125224
232	Points of Interest - Commercial Services Name: Lindfield Motors Location: Lewes Road, Lindfield, Haywards Heath, RH16 2LG Category: Repair and Servicing Class Code: Vehicle Repair, Testing and Servicing Positional Accuracy: Positioned to address or location	A17SE (NW)	363	7	534843 125225

Map ID	Details	Quadrant Reference (Compass Direction)	Estimated Distance From Site	Contact	NGR
232	Points of Interest - Commercial Services Name: Lindfield Motors Location: Lewes Road, Lindfield, Haywards Heath, RH16 2LG Category: Repair and Servicing Class Code: Vehicle Repair, Testing and Servicing Positional Accuracy: Positioned to address or location	A17SE (NW)	363	7	534843 125225
233	Points of Interest - Commercial Services Name: W E Upton Location: East Mascalls Lane, Lindfield, RH16 2QJ Category: Construction Services Class Code: Metalworkers Including Blacksmiths Positional Accuracy: Positioned to address or location	A14NW (E)	396	7	535839 124982
234	Points of Interest - Commercial Services Name: Roy Pontifex Ltd Location: 106 High Street, Lindfield, RH16 2HS Category: Recycling Services Class Code: Recycling, Reclamation and Disposal Positional Accuracy: Positioned to address or location	A17NE (NW)	805	7	534841 125737
235	Points of Interest - Commercial Services Name: T F Awcock Location: Chimney Corner, High Street, Lindfield, Haywards Heath, RH16 2HU Category: Repair and Servicing Class Code: Vehicle Repair, Testing and Servicing Positional Accuracy: Positioned to address or location	A23SW (N)	995	7	535009 125992
235	Points of Interest - Commercial Services Name: T F Awcock Location: Chimney Corner, High Street, Lindfield, Haywards Heath, RH16 2HU Category: Repair and Servicing Class Code: Vehicle Repair, Testing and Servicing Positional Accuracy: Positioned to address or location	A23SW (N)	995	7	535009 125992
236	Points of Interest - Manufacturing and Production Name: Enterprise Park Location: RH16 Category: Industrial Features Class Code: Business Parks and Industrial Estates Positional Accuracy: Positioned to an adjacent address or location	A13NW (NW)	39	7	535060 124972
237	Points of Interest - Manufacturing and Production Name: Tank Location: RH16 Category: Industrial Features Class Code: Tanks (Generic) Positional Accuracy: Positioned to an adjacent address or location	A8NE (S)	281	7	535319 124419
238	Points of Interest - Public Infrastructure Name: Weir Location: RH16 Category: Water Class Code: Weirs, Sluices and Dams Positional Accuracy: Positioned to an adjacent address or location	A13SE (SE)	74	7	535396 124728
239	Points of Interest - Public Infrastructure Name: Walstead Cemetery Location: RH16 Category: Infrastructure and Facilities Class Code: Cemeteries and Crematoria Positional Accuracy: Positioned to an adjacent address or location	A14SW (E)	348	7	535736 124676
239	Points of Interest - Public Infrastructure Name: Walstead Cemetery Location: Lewes Rd, Lindfield, Haywards Heath, West Sussex, RH16 2LE Category: Infrastructure and Facilities Class Code: Cemeteries and Crematoria Positional Accuracy: Positioned to address or location	A14SW (E)	348	7	535738 124680
239	Points of Interest - Public Infrastructure Name: Walstead Cemetery Location: Lewes Road, Lindfield, Haywards Heath, RH16 2LE Category: Infrastructure and Facilities Class Code: Cemeteries and Crematoria Positional Accuracy: Positioned to address or location	A14SW (E)	348	7	535738 124680
240	Points of Interest - Public Infrastructure Name: Weir Location: RH16 Category: Water Class Code: Weirs, Sluices and Dams Positional Accuracy: Positioned to an adjacent address or location	A12SE (W)	414	7	534659 124730

Map ID	Details	Quadrant Reference (Compass Direction)	Estimated Distance From Site	Contact	NGR
240	Points of Interest - Public Infrastructure Name: Weir Location: RH16 Category: Water Class Code: Weirs, Sluices and Dams Positional Accuracy: Positioned to an adjacent address or location	A12SE (W)	417	7	534656 124728
241	Points of Interest - Public Infrastructure Name: Weir Location: RH16 Category: Water Class Code: Weirs, Sluices and Dams Positional Accuracy: Positioned to an adjacent address or location	A12SW (W)	708	7	534394 124603
241	Points of Interest - Public Infrastructure Name: Weir Location: RH16 Category: Water Class Code: Weirs, Sluices and Dams Positional Accuracy: Positioned to an adjacent address or location	A12SW (W)	711	7	534391 124602
242	Points of Interest - Public Infrastructure Name: Weir Location: RH16 Category: Water Class Code: Weirs, Sluices and Dams Positional Accuracy: Positioned to an adjacent address or location	A11SE (W)	959	7	534092 124713
242	Points of Interest - Public Infrastructure Name: Weir Location: RH16 Category: Water Class Code: Weirs, Sluices and Dams Positional Accuracy: Positioned to an adjacent address or location	A11SE (W)	961	7	534090 124712
243	Points of Interest - Recreational and Environmental Name: Play Area Location: RH16 Category: Recreational Class Code: Playgrounds Positional Accuracy: Positioned to an adjacent address or location	A13SW (SW)	160	7	535126 124615
244	Points of Interest - Recreational and Environmental Name: Playground Location: Not Supplied Category: Recreational Class Code: Playgrounds Positional Accuracy: Positioned to an adjacent address or location	A12NE (NW)	383	7	534743 125168
244	Points of Interest - Recreational and Environmental Name: Playground Location: Old School Court, RH16 Category: Recreational Class Code: Playgrounds Positional Accuracy: Positioned to an adjacent address or location	A12NE (NW)	388	7	534736 125168
245	Points of Interest - Recreational and Environmental Name: Play Area Location: RH16 Category: Recreational Class Code: Playgrounds Positional Accuracy: Positioned to an adjacent address or location	A18SW (N)	516	7	535135 125527
246	Points of Interest - Recreational and Environmental Name: Play Area Location: RH16 Category: Recreational Class Code: Playgrounds Positional Accuracy: Positioned to an adjacent address or location	A8SW (S)	566	7	535093 124160
247	Points of Interest - Recreational and Environmental Name: Play Area Location: Lexington Drive, RH16 Category: Recreational Class Code: Playgrounds Positional Accuracy: Positioned to address or location	A7NW (SW)	677	7	534522 124461
247	Points of Interest - Recreational and Environmental Name: Playground Location: Not Supplied Category: Recreational Class Code: Playgrounds Positional Accuracy: Positioned to an adjacent address or location	A7NW (SW)	706	7	534524 124413

Map ID	Details	Quadrant Reference (Compass Direction)	Estimated Distance From Site	Contact	NGR
248	Points of Interest - Recreational and Environmental Name: Playground Location: Not Supplied Category: Recreational Class Code: Playgrounds Positional Accuracy: Positioned to an adjacent address or location	A7NW (SW)	778	7	534387 124475
248	Points of Interest - Recreational and Environmental Name: Playground Location: Portland Close, RH16 Category: Recreational Class Code: Playgrounds Positional Accuracy: Positioned to an adjacent address or location	A7NW (SW)	784	7	534381 124474
249	Points of Interest - Recreational and Environmental Name: Playground Location: America Lane, RH16 Category: Recreational Class Code: Playgrounds Positional Accuracy: Positioned to address or location	A7NW (SW)	864	7	534393 124323
249	Points of Interest - Recreational and Environmental Name: Playground Location: Not Supplied Category: Recreational Class Code: Playgrounds Positional Accuracy: Positioned to an adjacent address or location	A7NW (SW)	865	7	534391 124323
249	Points of Interest - Recreational and Environmental Name: Play Area Location: RH16 Category: Recreational Class Code: Playgrounds Positional Accuracy: Positioned to an adjacent address or location	A7NW (SW)	936	7	534318 124301

Map ID	Details	Quadrant Reference (Compass Direction)	Estimated Distance From Site	Contact	NGR
250	Ancient Woodland Name: Little Walstead Wood Reference: 1479471 Area(m²): 28987.13 Type: Ancient and Semi-Natural Woodland	A13NE (NE)	0	8	535360 124934
251	Ancient Woodland Name: Snowflakes Wood Reference: 1479586 Area(m²): 11787.12 Type: Ancient and Semi-Natural Woodland	A14NW (E)	386	8	535833 124960
252	Ancient Woodland Name: Bacckwood Farm Woode Reference: 1479292 Area(m²): 9208.49 Type: Ancient and Semi-Natural Woodland	A12SE (SW)	520	8	534610 124607
253	Ancient Woodland Name: Beech Mead Wood Reference: 1479301 Area(m²): 15901.11 Type: Plantation on Ancient Woodland	A9NE (SE)	691	8	535937 124371
254	Ancient Woodland Name: Beech Mead Wood Reference: 1479300 Area(m²): 15520.35 Type: Ancient and Semi-Natural Woodland	A9NW (SE)	706	8	535813 124240
255	Ancient Woodland Name: Sluts Lane Wood Reference: 1479585 Area(m²): 23887.53 Type: Ancient and Semi-Natural Woodland	A9SW (SE)	794	8	535724 124043
256	Ancient Woodland Name: Bacckwood Farm Woodw Reference: 1479293 Area(m²): 9525.27 Type: Ancient and Semi-Natural Woodland	A7NW (W)	808	8	534333 124504
257	Ancient Woodland Name: Home Copse Reference: 1479439 Area(m²): 16620.05 Type: Ancient and Semi-Natural Woodland	A9NE (SE)	870	8	536103 124291
258	Ancient Woodland Name: Hangmans Acre Shaw Reference: 1479698 Area(m²): 6705.81 Type: Ancient and Semi-Natural Woodland	A19NW (NE)	917	8	535858 125720
259	Ancient Woodland Name: Hangmans Acre Copse Reference: 1479699 Area(m²): 4833.13 Type: Ancient and Semi-Natural Woodland	A19NW (NE)	943	8	535693 125823
260	Ancient Woodland Name: Henfields Wood Reference: 1480630 Area(m²): 404630.79 Type: Ancient and Semi-Natural Woodland	A15SW (E)	960	8	536353 124563
261	Areas of Outstanding Natural Beauty Name: High Weald Multiple Areas: Y Total Area (m2): 1461737820.6571908 Designation Date: 30th October 1983 Source: Natural England	A19NW (NE)	871	8	535908 125642
262	Local Nature Reserves Name: Eastern Road Nature Reserve Multiple Area: N Area (m2): 35177.07 Source: Natural England Designation Date: Not Supplied	A13NW (N)	61	8	535237 125062

Map ID	Details	Quadrant Reference (Compass Direction)	Estimated Distance From Site	Contact	NGR
263	Local Nature Reserves Name: Scrase Valley Multiple Area: N Area (m2): 80246.69 Source: Natural England Designation Date: 1st January 1990	A12SE (W)	321	8	534764 124733

Agency & Hydrological	Version	Update Cycle
Contaminated Land Register Entries and Notices Environment Agency - Head Office Lewes District Council - Environmental Health Department Mid Sussex District Council - Environmental Services Section Wealden District Council - Environmental Health Department	November 2023 October 2017 October 2017 October 2017	Annually Annual Rolling Update Annual Rolling Update Annual Rolling Update
Discharge Consents Environment Agency - Southern Region	October 2023	Quarterly
Enforcement and Prohibition Notices Environment Agency - Southern Region	March 2013	
Integrated Pollution Controls Environment Agency - Southern Region	January 2009	
Integrated Pollution Prevention And Control Environment Agency - South East Region - Solent & South Downs Area Environment Agency - Southern Region	January 2023 January 2023	Quarterly Quarterly
Local Authority Integrated Pollution Prevention And Control Mid Sussex District Council - Environmental Services Section Wealden District Council - Environmental Health Department Lewes District Council - Environmental Health Department	December 2020 December 2020 June 2016	Variable Variable Variable
Local Authority Pollution Prevention and Controls Mid Sussex District Council - Environmental Services Section Wealden District Council - Environmental Health Department Lewes District Council - Environmental Health Department	December 2020 December 2020 June 2016	Annual Rolling Update Annual Rolling Update Annual Rolling Update
Local Authority Pollution Prevention and Control Enforcements Wealden District Council - Environmental Health Department Lewes District Council - Environmental Health Department Mid Sussex District Council - Environmental Services Section	June 2014 June 2016 September 2014	Variable Variable Variable
Nearest Surface Water Feature Ordnance Survey	December 2023	
Pollution Incidents to Controlled Waters Environment Agency - Southern Region	December 1999	
Prosecutions Relating to Authorised Processes Environment Agency - Southern Region	July 2015	
Prosecutions Relating to Controlled Waters Environment Agency - Southern Region	March 2013	
Registered Radioactive Substances Environment Agency - Southern Region Environment Agency - Head Office	June 2016 May 2023	As notified Quarterly
River Quality Environment Agency - Head Office	November 2001	Not Applicable
River Quality Biology Sampling Points Environment Agency - Head Office	April 2012	
River Quality Chemistry Sampling Points Environment Agency - Head Office	April 2012	
Substantiated Pollution Incident Register Environment Agency - South East Region - Solent & South Downs Area Environment Agency - Southern Region - Kent and East Sussex Environment Agency - Southern Region - Solent and South Downs Environment Agency - Southern Region - Sussex Area	October 2023 October 2023 October 2023 October 2023	Quarterly Quarterly Quarterly Quarterly
Water Abstractions Environment Agency - Southern Region	October 2023	Quarterly
Water Industry Act Referrals Environment Agency - Southern Region	October 2017	

Agency & Hydrological	Version	Update Cycle
Groundwater Vulnerability Map Environment Agency - Head Office	June 2018	As notified
Bedrock Aquifer Designations Environment Agency - Head Office	January 2018	As notified
Superficial Aquifer Designations Environment Agency - Head Office	January 2018	As notified
Source Protection Zones Environment Agency - Head Office	September 2022	Bi-Annually
Extreme Flooding from Rivers or Sea without Defences Environment Agency - Head Office	December 2023	Quarterly
Flooding from Rivers or Sea without Defences Environment Agency - Head Office	December 2023	Quarterly
Areas Benefiting from Flood Defences Environment Agency - Head Office	February 2023	Quarterly
Flood Water Storage Areas Environment Agency - Head Office	January 2024	Quarterly
Flood Defences Environment Agency - Head Office	August 2022	Quarterly
OS Water Network Lines Ordnance Survey	January 2024	Quarterly
Surface Water 1 in 30 year Flood Extent Environment Agency - Head Office	May 2018	Annually
Surface Water 1 in 100 year Flood Extent Environment Agency - Head Office	May 2018	Annually
Surface Water 1 in 1000 year Flood Extent Environment Agency - Head Office	May 2018	Annually
Surface Water Suitability Environment Agency - Head Office	February 2016	Annually
BGS Groundwater Flooding Susceptibility British Geological Survey - National Geoscience Information Service	May 2013	As notified

Waste	Version	Update Cycle
BGS Recorded Landfill Sites British Geological Survey - National Geoscience Information Service	November 2002	As notified
Historical Landfill Sites Environment Agency - Head Office	July 2023	Quarterly
Integrated Pollution Control Registered Waste Sites Environment Agency - Southern Region	January 2009	Not Applicable
Licensed Waste Management Facilities (Landfill Boundaries) Environment Agency - South East Region - Solent & South Downs Area Environment Agency - Southern Region - Kent and East Sussex Environment Agency - Southern Region - Solent and South Downs Environment Agency - Southern Region - Sussex Area	January 2024 January 2024 January 2024 January 2024	Quarterly Quarterly Quarterly Quarterly
Licensed Waste Management Facilities (Locations) Environment Agency - South East Region - Solent & South Downs Area Environment Agency - Southern Region - Kent and East Sussex Environment Agency - Southern Region - Solent and South Downs Environment Agency - Southern Region - Sussex Area	January 2023 January 2023 January 2023 January 2023	Quarterly Quarterly Quarterly Quarterly
Local Authority Landfill Coverage East Sussex County Council - Waste Management Group Lewes District Council Mid Sussex District Council - Environmental Services Section Wealden District Council - Environmental Health Department West Sussex County Council - Environment & Development	February 2003 February 2003 February 2003 February 2003 February 2003	Not Applicable Not Applicable Not Applicable Not Applicable Not Applicable
Local Authority Recorded Landfill Sites East Sussex County Council - Waste Management Group Lewes District Council Mid Sussex District Council - Environmental Services Section Wealden District Council - Environmental Health Department West Sussex County Council - Environment & Development	October 2018 October 2018 October 2018 October 2018 October 2018	
Potentially Infilled Land (Non-Water) Landmark Information Group Limited	December 1999	
Potentially Infilled Land (Water) Landmark Information Group Limited	December 1999	
Registered Landfill Sites Environment Agency - Southern Region - Kent and East Sussex Environment Agency - Southern Region - Solent and South Downs Environment Agency - Southern Region - Sussex Area	March 2006 March 2006 March 2006	Not Applicable Not Applicable Not Applicable
Registered Waste Transfer Sites Environment Agency - Southern Region - Kent and East Sussex Environment Agency - Southern Region - Solent and South Downs Environment Agency - Southern Region - Sussex Area	April 2018 April 2018 April 2018	
Registered Waste Treatment or Disposal Sites Environment Agency - Southern Region - Kent and East Sussex Environment Agency - Southern Region - Solent and South Downs Environment Agency - Southern Region - Sussex Area	June 2015 June 2015 June 2015	

Hazardous Substances	Version	Update Cycle
Control of Major Accident Hazards Sites (COMAH) Health and Safety Executive	March 2023	Bi-Annually
Explosive Sites Health and Safety Executive	March 2017	
Notification of Installations Handling Hazardous Substances (NIHHS) Health and Safety Executive	August 2001	
Planning Hazardous Substance Enforcements Lewes District Council - Planning Department Wealden District Council East Sussex County Council - Development Minerals & Waste Mid Sussex District Council West Sussex County Council - Environment & Development	February 2016 February 2016 February 2023 January 2016 October 2006	Variable Variable Variable Variable Annual Rolling Update
Planning Hazardous Substance Consents Lewes District Council - Planning Department Wealden District Council East Sussex County Council - Development Minerals & Waste Mid Sussex District Council West Sussex County Council - Environment & Development	February 2016 February 2016 February 2023 January 2016 October 2006	Variable Variable Variable Variable Annual Rolling Update
Geological	Version	Update Cycle
BGS 1:625,000 Solid Geology British Geological Survey - National Geoscience Information Service	January 2009	As notified
BGS Estimated Soil Chemistry British Geological Survey - National Geoscience Information Service	December 2015	As notified
BGS Recorded Mineral Sites British Geological Survey - National Geoscience Information Service	January 2024	Bi-Annually
CBSCB Compensation District Cheshire Brine Subsidence Compensation Board (CBSCB) Cheshire Brine Subsidence Compensation Board (CBSCB)	August 2011 November 2020	As notified
Coal Mining Affected Areas The Coal Authority - Property Searches	February 2023	Annual Rolling Update
Mining Instability Ove Arup & Partners	June 1998	Not Applicable
Non Coal Mining Areas of Great Britain British Geological Survey - National Geoscience Information Service	May 2015	Not Applicable
Potential for Collapsible Ground Stability Hazards British Geological Survey - National Geoscience Information Service	April 2020	As notified
Potential for Compressible Ground Stability Hazards British Geological Survey - National Geoscience Information Service	January 2019	As notified
Potential for Ground Dissolution Stability Hazards British Geological Survey - National Geoscience Information Service	January 2019	As notified
Potential for Landslide Ground Stability Hazards British Geological Survey - National Geoscience Information Service	January 2019	As notified
Potential for Running Sand Ground Stability Hazards British Geological Survey - National Geoscience Information Service	January 2019	As notified
Potential for Shrinking or Swelling Clay Ground Stability Hazards British Geological Survey - National Geoscience Information Service	January 2019	As notified
Radon Potential - Radon Affected Areas British Geological Survey - National Geoscience Information Service	October 2023	Annually
Radon Potential - Radon Protection Measures British Geological Survey - National Geoscience Information Service	October 2023	Annually

Industrial Land Use	Version	Update Cycle
Contemporary Trade Directory Entries Thomson Directories	October 2023	Quarterly
Fuel Station Entries Catalist Ltd - Experian	November 2023	Quarterly
Gas Pipelines National Grid	October 2021	Bi-Annually
Points of Interest - Commercial Services PointX	December 2023	Quarterly
Points of Interest - Education and Health PointX	December 2023	Quarterly
Points of Interest - Manufacturing and Production PointX	December 2023	Quarterly
Points of Interest - Public Infrastructure PointX	December 2023	Quarterly
Points of Interest - Recreational and Environmental PointX	December 2023	Quarterly
Underground Electrical Cables National Grid	February 2023	Bi-Annually

Sensitive Land Use	Version	Update Cycle
Ancient Woodland Natural England	October 2023	Bi-Annually
Areas of Adopted Green Belt Lewes District Council - Planning Department Mid Sussex District Council Wealden District Council	August 2023 August 2023 August 2023	Quarterly Quarterly Quarterly
Areas of Unadopted Green Belt Lewes District Council - Planning Department Mid Sussex District Council Wealden District Council	August 2023 August 2023 August 2023	Quarterly Quarterly Quarterly
Areas of Outstanding Natural Beauty Natural England	November 2023	Bi-Annually
Environmentally Sensitive Areas Natural England	August 2023	
Forest Parks Forestry Commission	May 2023	Not Applicable
Local Nature Reserves Natural England	August 2023	Bi-Annually
Marine Nature Reserves Natural England	October 2023	Bi-Annually
National Nature Reserves Natural England	August 2023	Bi-Annually
National Parks Natural England	February 2018	Bi-Annually
Nitrate Sensitive Areas Natural England	April 2023	Not Applicable
Nitrate Vulnerable Zones Department for Environment, Food and Rural Affairs (DEFRA - formerly FRCA) Environment Agency - Head Office	April 2016 March 2023	Bi-Annually
Ramsar Sites Natural England	October 2023	Bi-Annually
Sites of Special Scientific Interest Natural England	November 2023	Bi-Annually
Special Areas of Conservation Natural England	October 2023	Bi-Annually
Special Protection Areas Natural England	October 2023	Bi-Annually

A selection of organisations who provide data within this report

Data Supplier	Data Supplier Logo
Ordnance Survey	
Environment Agency	
Scottish Environment Protection Agency	
The Coal Authority	
British Geological Survey	 British Geological Survey <small>NATURAL ENVIRONMENT RESEARCH COUNCIL</small>
Centre for Ecology and Hydrology	 Centre for Ecology & Hydrology <small>NATURAL ENVIRONMENT RESEARCH COUNCIL</small>
Natural Resources Wales	
Scottish Natural Heritage	
Natural England	
Public Health England	
Ove Arup	
Stantec UK Ltd	

Contact	Name and Address	Contact Details
1	British Geological Survey - Enquiry Service British Geological Survey, Environmental Science Centre, Keyworth, Nottingham, Nottinghamshire, NG12 5GG	Telephone: 0115 936 3143 Fax: 0115 936 3276 Email: enquiries@bgs.ac.uk Website: www.bgs.ac.uk
2	Environment Agency - National Customer Contact Centre (NCCC) PO Box 544, Templeborough, Rotherham, S60 1BY	Telephone: 03708 506 506 Email: enquiries@environment-agency.gov.uk
3	Mid Sussex District Council - Environmental Services Section The Oaklands, Oaklands Road, Haywards Heath, West Sussex, RH16 1SS	Telephone: 01444 458166 extn 2288 Fax: 01444 450027 Website: www.midsussex.gov.uk
4	Environment Agency - Head Office Rio House, Waterside Drive, Aztec West, Almondsbury, Bristol, Avon, BS32 4UD	Telephone: 01454 624400 Fax: 01454 624409
5	Ordnance Survey Adanac Drive, Southampton, Hampshire, SO16 0AS	Telephone: 03456 05 05 05 Email: customerservices@ordnancesurvey.co.uk Website: www.ordnancesurvey.gov.uk
6	West Sussex County Council - Environment & Development County Hall, Tower hall, Chichester, West Sussex, PO19 1RH	Telephone: 01243 777100 Website: www.westsussex.gov.uk
7	PointX 7 Abbey Court, Eagle Way, Sowton, Exeter, Devon, EX2 7HY	Website: www.pointx.co.uk
8	Natural England County Hall, Spetchley Road, Worcester, WR5 2NP	Telephone: 0300 060 3900 Email: enquiries@naturalengland.org.uk Website: www.naturalengland.org.uk
-	Public Health England - Radon Survey, Centre for Radiation, Chemical and Environmental Hazards Chilton, Didcot, Oxfordshire, OX11 0RQ	Telephone: 01235 822622 Fax: 01235 833891 Email: radon@phe.gov.uk Website: www.ukradon.org
-	Landmark Information Group Limited Imperium, Imperial Way, Reading, Berkshire, RG2 0TD	Telephone: 0844 844 9952 Fax: 0844 844 9951 Email: customerservices@landmarkinfo.co.uk Website: www.landmarkinfo.co.uk

Please note that the Environment Agency / Natural Resources Wales / SEPA have a charging policy in place for enquiries.

Appendix 2B: Mid Sussex District Council

Contact: Mr Adam Dracott
Direct Line: 01444 477382
Email: adam.dracott@midsussex.gov.uk

Our Ref: AD/SR/20/5517
Your Ref:

Date: 10 December 2020

Ms K Blaydon
Lees Roxburgh Ltd
The Genesis Centre Science Park South
Birchwood
Warrington
WA3 7BH

Dear Madam

Re: Land at Walstead Grange, Lindfield RH16 2QQ

Thank you for your enquiry requesting environmental information concerning the above site and for your payment. Following a search of our records, I can respond to your enquiry as follows:

1. Known pollution incidents which may have affected the site.

There are no records of pollution incidents within 500m of the site that may have affected the site.

2. Contaminative activities at the site.

There are no records of contaminative activities at the site as outlined in red on the plan that was provided. However, there are a number of historical contaminative activities on land abutting and immediately to the north and east of the site.

Environmental Health are aware of the following historical uses within a 250m radius of the specified site that have the potential to have caused contamination:

Site Description	First Input	Last Input	X (Easting)	Y (Northing)	Area in m2
Garage	1964	1971	535041	124968	3929.71
Sewage Farm	1896	1910	535286	125228	26867.75
Sewage Works	1937	1962	535264	125236	26858.39
Refuse tip	1970	1970	535308	125218	34265.11
Made ground	1975	1975	535321	125171	16028.15
Scrap Yard	Not listed	Not listed	535063	125019	5231.16
Nurseries	1970	1970	535126	125094	27655.1

3. Pre-licensing or unlicensed landfilling activities within a 500m radius of the site, including landfill location, depth, presence of lining system, age and type of waste deposits.

The following data are held in relation to landfill and infill areas within 500m of the site.

Site Description	First Input	Last Input	X (Easting)	Y (Northing)	Area in m2
Refuse Heap	1962	1962	535384	125226	1115.73
Closed Landfill			535342	125265	25708.97
Hole Unknown	1937	1955	535290	125338	707.91
Refuse Heap	1955	1955	535278	125156	737.47
Refuse Tip	1970	1970	535308	125218	34265.11
Made Ground	1975	1975	535321	125171	16028.15

4. Results of any landfill gas and leachate monitoring.

Environmental Health have no records of any landfill gas and leachate monitoring for the site or it's immediate vicinity. There may be such data in reports submitted to our Planning Department in support of planning applications. These reports are posted on the planning portal which can be accessed at [Simple Search \(midsussex.gov.uk\)](http://midsussex.gov.uk)

Immediately to the west of the site, application reference DM/16/5648 contains a ground investigation report that may be of interest to you.

The information contained in this letter is based solely on existing records kept by the District Council. Should you have any reason to suspect that the site may be affected by land contamination, or that any potentially contaminative land use is known to have existed on or near the site, you are strongly advised to undertake or arrange further investigations and/or searches as may be appropriate.

Yours faithfully



Mr Adam Dracott
Team leader Environmental Protection
Environmental Protection

Lees Roxburgh

From: Oliver Benson <Oliver.Benson@midsussex.gov.uk>
Sent: 07 February 2024 11:04
To: Lees Roxburgh
Subject: SR/24/0474 Land At Walstead Grange Scaynes Hill Road Lindfield Haywards Heath West Sussex RH16 2QQ
Attachments: MSDC Bank Details EIR - Contaminated Land.docx

Dear Karen,

Thank you for your enquiry.

Your enquiry should take less than 2 hours, so will come under the [flat rate fee of £80](#) (no VAT is payable) for contaminated land information, which will look to answer queries put forward only using information already held by Environmental Health.

I have conducted a brief review of the data we hold regarding this site and can confirm that we are not aware of any pollution incidents or contaminative activities at the site, aside from the low risk associated with agricultural use. It's worth noting that there is one landfill within a 500-meter radius, namely The Eastern Road Landfill; however, our data on it is limited.

If you still wish to proceed with a contaminated land information request for the site, you can make payment by bankers' card by contacting our office at (01444) 477292 and quoting reference SR/24/0474. Bank details for payment via BACs are also attached. Please send proof of BACS payment to contaminatedland@midsussex.gov.uk.

We are obligated to respond within 20 working days from payment, but we will strive to provide the data as promptly as possible.

If you have any further questions, please don't hesitate to call me at 01444 477 059.

Yours sincerely,

Oliver Benson
Senior Environmental Health Officer
Environmental Protection Team
Tel: 01444 477 059
Email: oliver.benson@midsussex.gov.uk
Website: www.midsussex.gov.uk

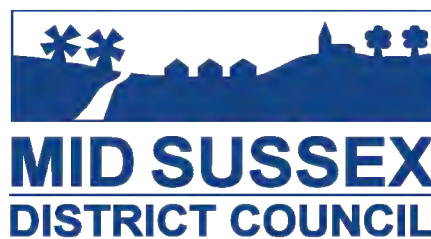

“Working together for a better Mid Sussex”