

# London & South East Region

1:250 000 Series Agricultural Land Classification

1:250,000 at A0

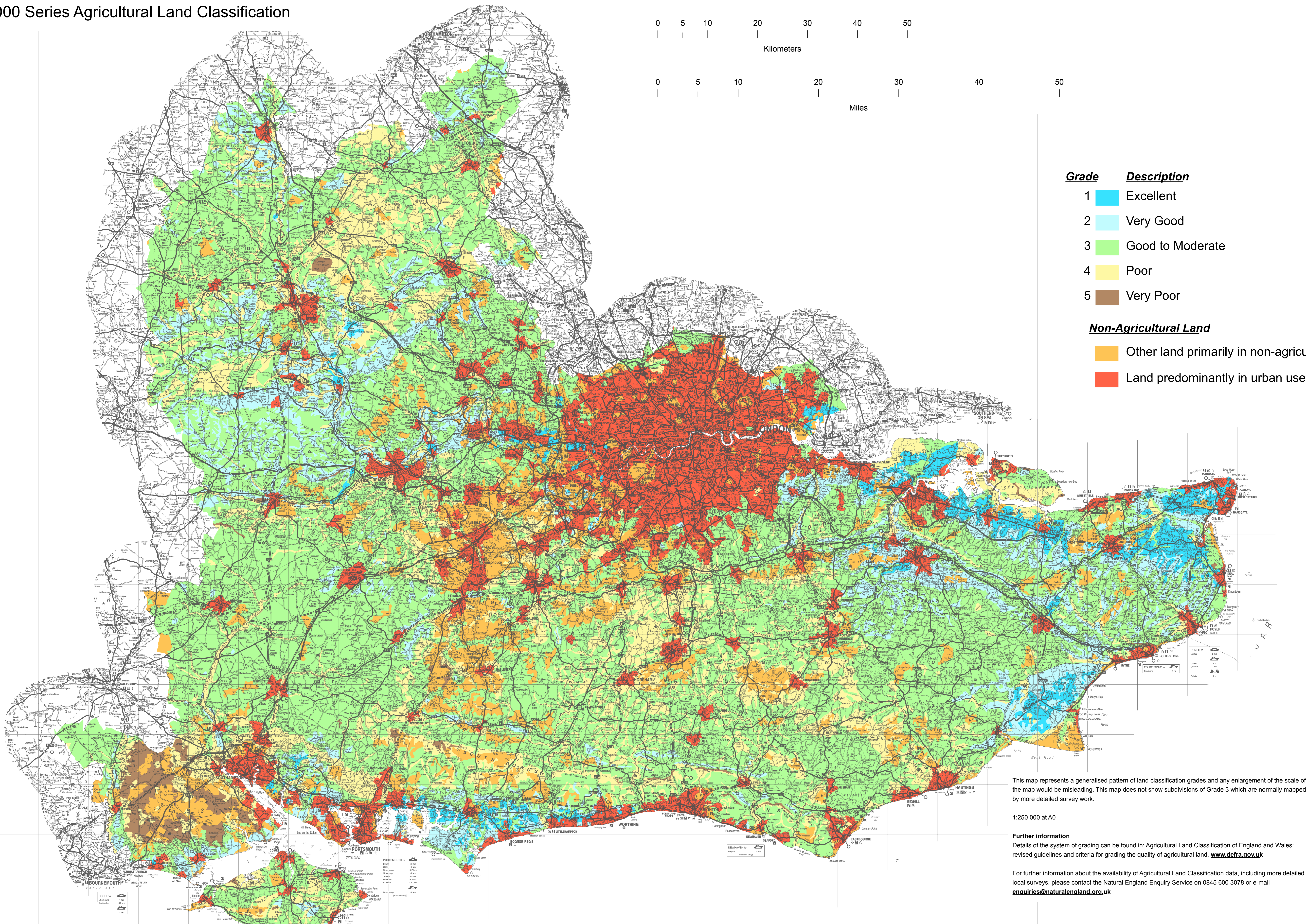
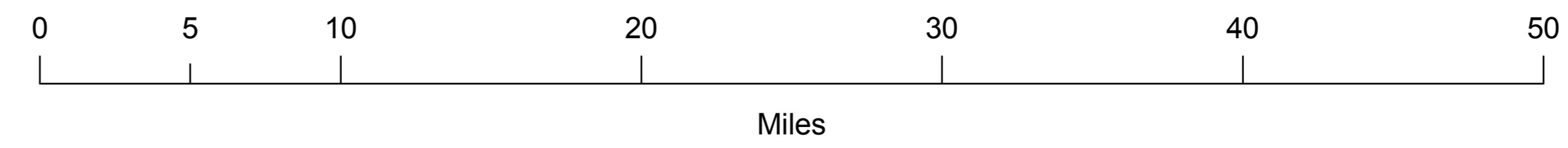
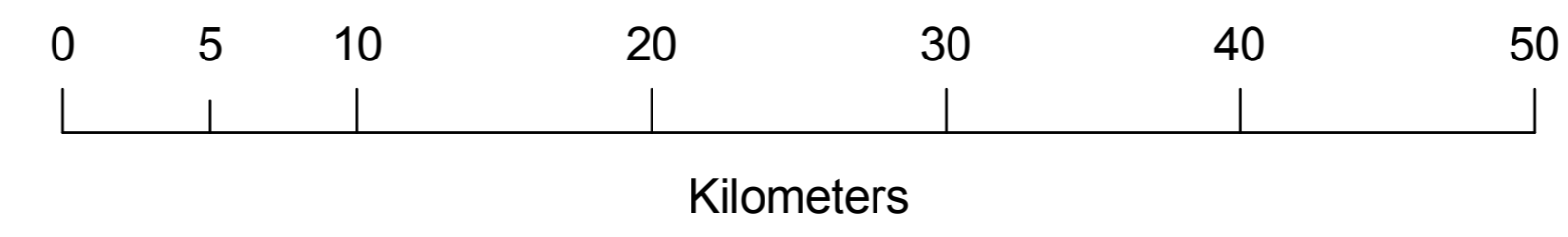

## Grade Description

- 1 Excellent
- 2 Very Good
- 3 Good to Moderate
- 4 Poor
- 5 Very Poor

## Non-Agricultural Land

- Other land primarily in non-agricultural use
- Land predominantly in urban use

This map represents a generalised pattern of land classification grades and any enlargement of the scale of the map would be misleading. This map does not show subdivisions of Grade 3 which are normally mapped by more detailed survey work.

1:250 000 at A0

### Further information

Details of the system of grading can be found in: Agricultural Land Classification of England and Wales: revised guidelines and criteria for grading the quality of agricultural land. [www.defra.gov.uk](http://www.defra.gov.uk)

For further information about the availability of Agricultural Land Classification data, including more detailed local surveys, please contact the Natural England Enquiry Service on 0845 600 3078 or e-mail [enquiries@naturalengland.org.uk](mailto:enquiries@naturalengland.org.uk)