

© This drawing & design are copyright of Churchill Retirement Living

REVISIONS			
Rev.	Date	By	
P2	26/02/24	AS	Post planning submission issue
P3	26/02/24	AS	Case officer review - southern flank amended

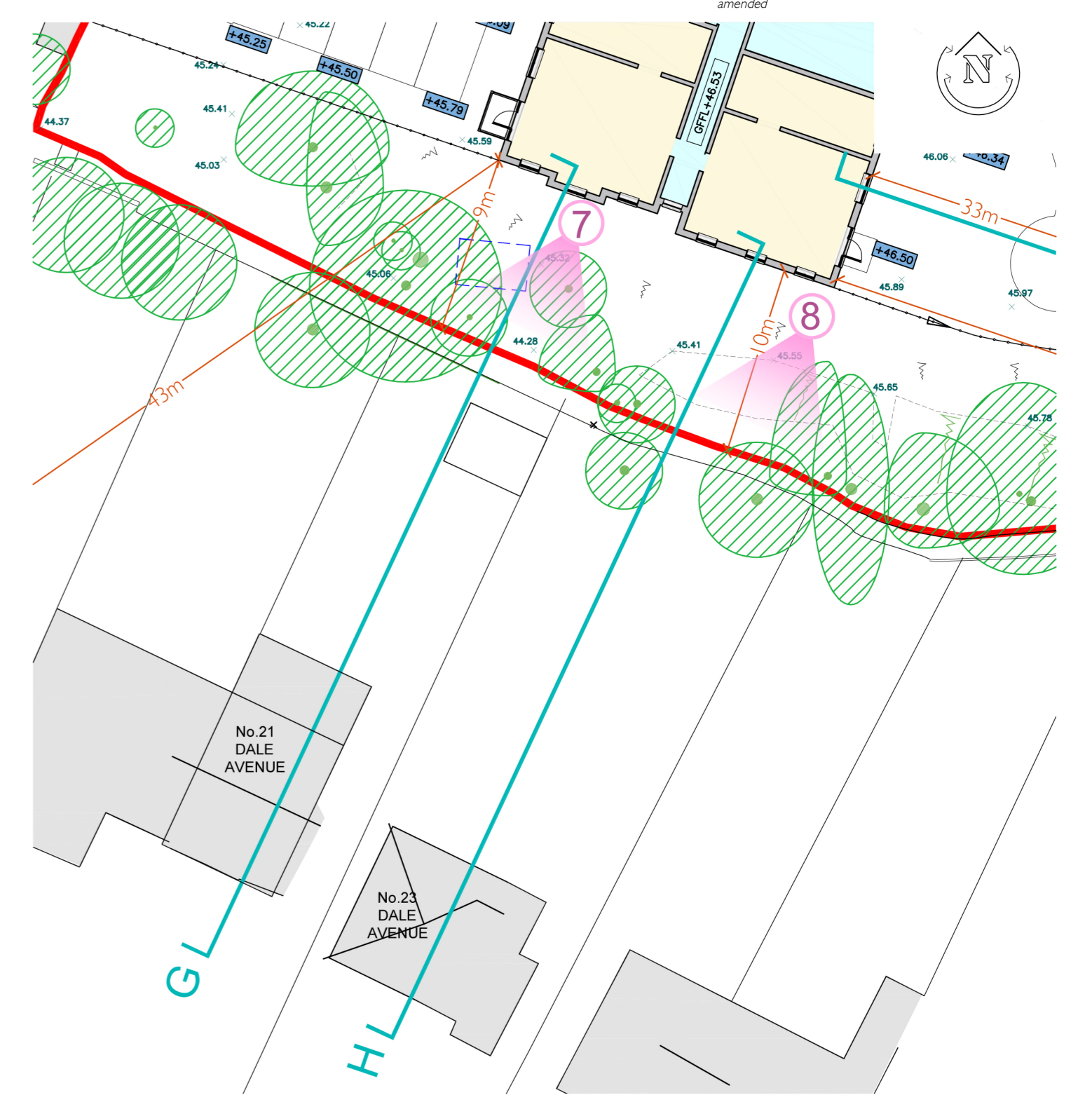

- █ Boundary
- Existing buildings to be demolished
- Existing levels
- Proposed levels
- Existing Ground Line
- Proposed Ground Line
- Existing Trees / Hedges
- Proposed Landscaping / Natural Screening

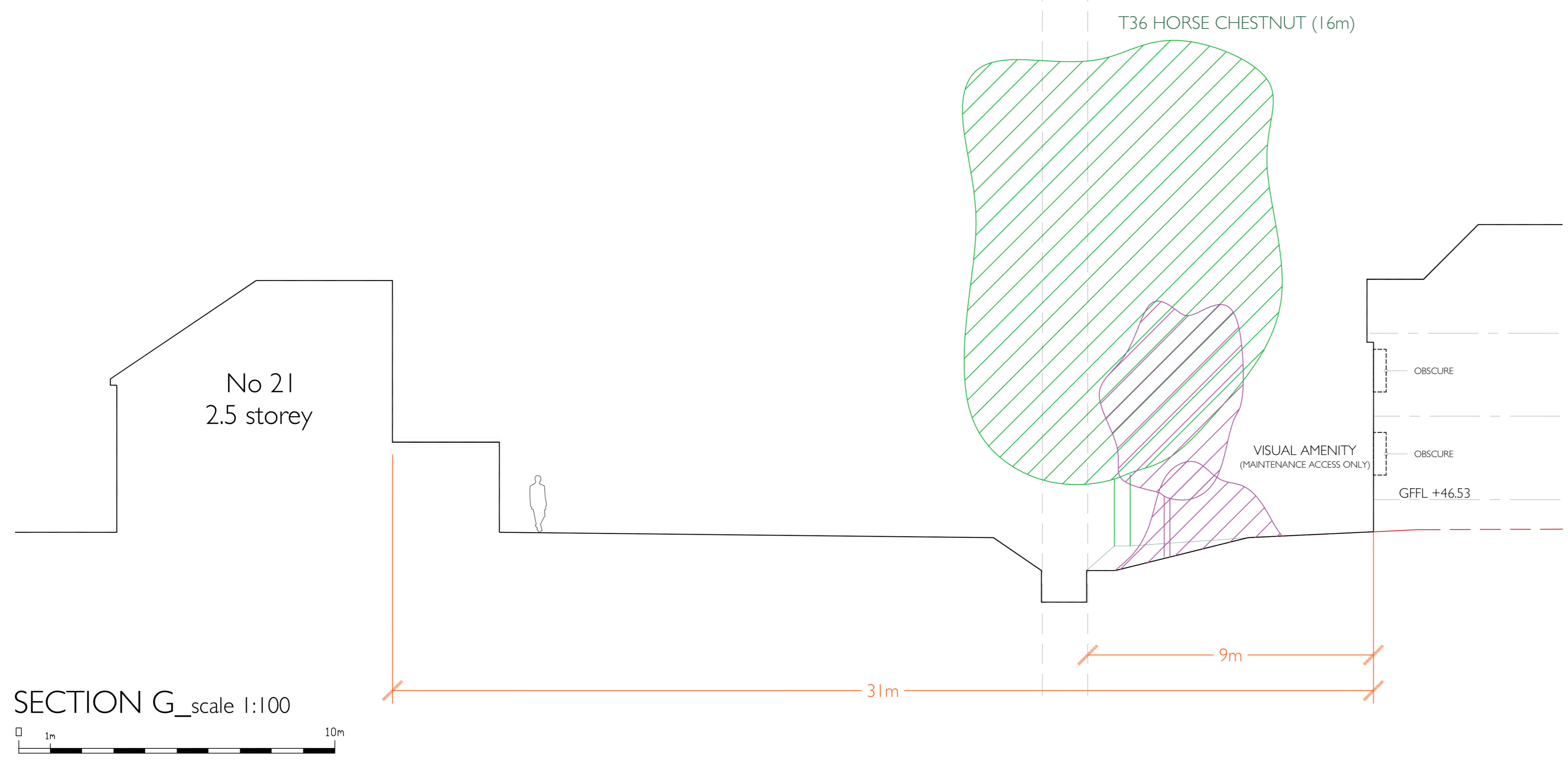

NOTE: PHOTOS TAKEN ON 13.02.24
Existing deciduous trees have lowest level of foliage, indicating the worse case level of existing natural screening.

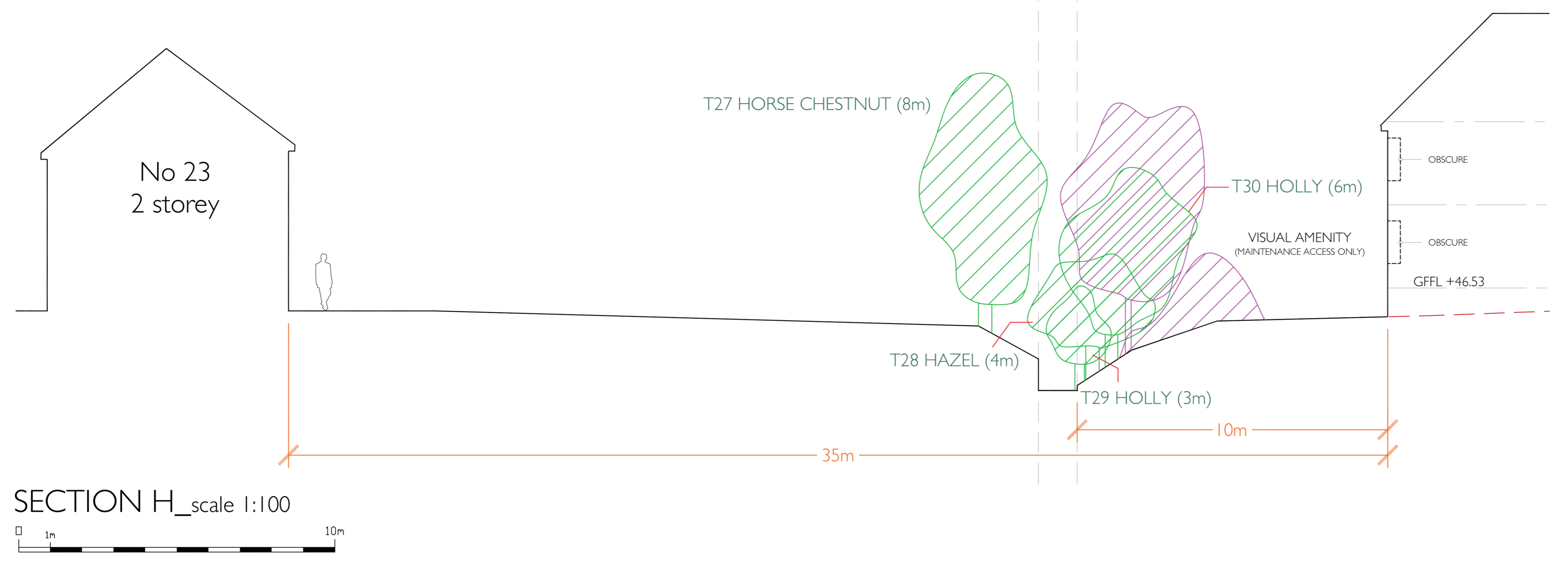

Churchill Retirement Living

Churchill House • 4 Chertsey Road
Byfleet • Surrey KT14 7AG
www.churchillretirement.co.uk
Telephone: (01932) 338700 Fax: (01932) 338701

planningissues
TOWN PLANNING AND ARCHITECTURE

Churchill House • Christchurch Road
Parade • Ringwood
Hampshire BH23 5SG
Telephone: (01425) 462372 Fax: (01425) 462101

Project Title
PROPOSED RETIREMENT LIVING APARTMENTS
68 & 70 Keymer Road
HASOCKS, West Sussex
BN6 8QP

Drawing Title
SITE SECTIONS SHEET 4
PLANNING

Scale	1: 100@ A1	Date	FEB'24
Drawn	AS	Checked	BS
Drawing No.	20090HK_PL_014	Rev.	P3