

Proposed Retirement Living Apartments at 68 & 70 Keymer Road, Hassocks, West Sussex, BN6 8QP

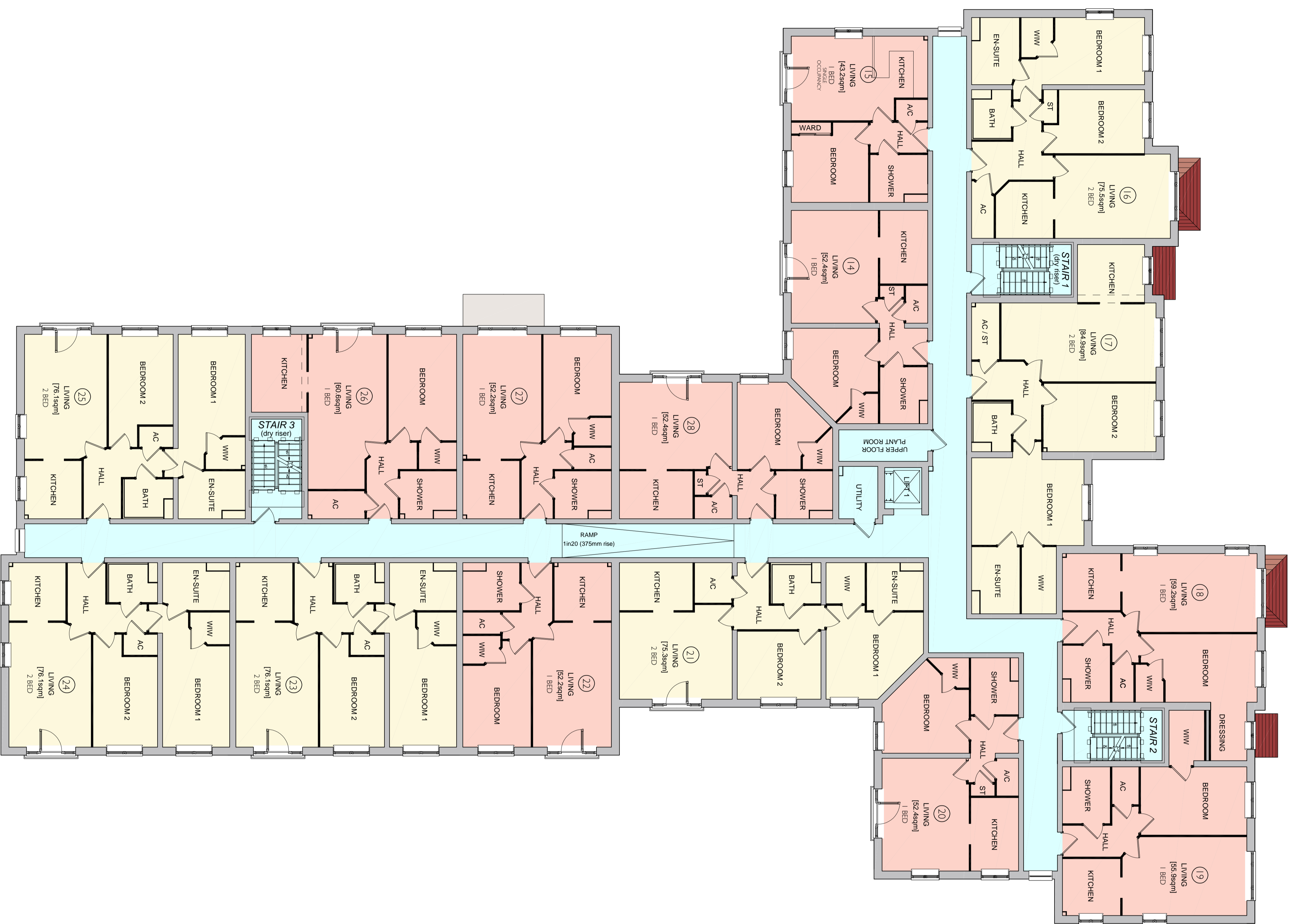
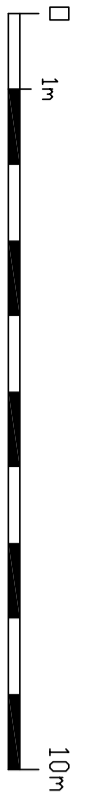

PROPOSED FLAT MIX

GRD	1BED	2BED
11	03	
18	12	04
2nd	04	07
TOTAL	27	14

TOTAL - 41 units (64.1% 2bed)

- 1 BED APARTMENTS
- 2 BED APARTMENTS
- COMMUNAL AREAS

Churchill Retirement Living
 Churchill House • 4, Church Road
 Sleaford • Notts • NG17 2JG
 www.churchillretirement.co.uk
 Telephone: 01923 388700 Fax: 01923 388701

planningissues
 Town Planning & Architecture
 Church House • Overland Road
 Hassocks • BN6 8QP
 Telephone: 01452 46272 Fax: 01452 46210

Project Title
PROPOSED RETIREMENT LIVING APARTMENTS
 68 & 70 Keymer Road
 HASSOCKS, WEST SUSSEX
 BN6 8QP

Drawing Title
FIRST FLOOR PLAN
 PLANNING

Scale: 1:1000 A1 Date: DEC 23
 Drawn: AS Checked: BS
 Drawing No: **20090HK_PL_004** Rev: P1

© This drawing & design are copyright of Churchill Retirement Living

REVISIONS	Rev	By	Date
	P1	Planning Issue	01/12/23 AS